LIBRARY

The Weather
Today—Fair and continued cool, slightly cooler at night. Tomorrow—Fair, slowly rising temperature. Yesterday—High, 67 low, 57. Details, Page 31.

The Washington Post

Coming Sunday:
A bigger Sunday Post, with more comics, a complete, new novel, more rotogravure — Washington's most entertaining Sunday paper.

NO. 23,491 | Copyright, 1940, By The Washington Post. | WASHINGTON: WEDNESDAY, OCTOBER 9, 1940 | X**** | Entered as Second Class Matter, Postoffice, Washington, D. C. | THREE CENTS

War's Worst Raids Blast 100 British Districts; U. S. Reinforces Fleet, Cuts Off Wheat to Japan And Advises Citizens to Leave Orient at Once

Lothian Cancels Trip Home In Fear of Far East Crisis; Churchill Warns Japanese Navies Bar Any Axis Help

The Crisis in the Far East

THE UNITED STATES reinforces the Fleet in the Pacific, takes steps to get Americans out of the "perilous" Orient and cuts off the flow of subsidized American wheat to Far East ports controlled by Japan.

IN LONDON, WINSTON CHURCHILL dares Germany or Italy to aid Japan "while the British and American fleets are in being," and orders the Burma road reopened for war supplies to China.

IN TOKYO, JAPANESE spokesmen view the British decision to reopen the Burma road as a new instance of British-American cooperation in applying pressure on Japan.

Admirals Study Map

By William V. Nessly
Post Staff Writer

The United States yesterday increased the manpower of its Pacific-based fleet, advised nationals in the Orient who can do so to return home, and cut off the supply of subsidized wheat to Far East ports, most of them controlled by the Japanese.

A whirl of diplomatic and official conferences accompanied the steps, leading to widespread reports that graver conditions had developed in the Pacific. To all such reports, however, officials steadfastly insisted that the situation had changed not at all, that it was no worse than at any previous time in recent weeks.

And the officials continued to watch European developments as of much greater import to this country than activities in the Orient.

All of these developments contributed to the extraordinary foreign relation picture confronting the country:

Admiral J. O. Richardson, commander of the Fleet, after a conference with President Roosevelt, said he was taking back to the naval craft in the Pacific several thousand men "badly needed" there. He said he and Admiral William D. Leahy, governor of Puerto Rico, previously chief of naval operations, had discussed with the Chief Executive the "readiness" of the fleet for emergencies, adding that "it is not as

See PACIFIC, Page 9, Col. 4

'Dark Months' Ahead

(Churchill's Text, Page 4.)
By the Associated Press

London, Oct. 8.—Winston Churchill scornfully dared Germany or Italy today to try to aid Japan "while the British and United States fleets are in being," and answered Japan's bargain with the Axis by ordering the Burma Road reopened for war supplies to China.

With the accent on the Far East, the prime minister delivered an hour-long war report to Commons. Outside, and clearly audible in the steep old chamber, the sirens howled, antiaircraft guns barked and bombs fell.

It was a chronicle of both success and failure, for Churchill disclosed disciplinary action already was under way against those whose "errors" contributed to failure of the "free French" expedition last month against Dakar.

On the home front he had a proud report of England's valor.

"Do not let us dull for one moment the sense of the awful hazard in which we stand," he said . . . "It is only by supreme and superb exertions, unwearied and indomitable, that we shall save our souls alive . . .

"Long, dark months of trial and tribulation lie before us . . . Death and sorrow will be our companions . . . Hardship our garment, constancy and valor our only shield.

"We must be reunited; we must be undaunted; we must be inflexible!"

Churchill disclosed that 8,500 persons had died and 13,000 had been

See CHURCHILL, Page 9, Col. 5.

Spark Plug Is Goat

Reds Take World Series From Tigers

(Pictures On Page 21.)

By Shirley Povich
Post Staff Writer

Cincinnati, Oct. 8.—During a seventh-inning snooze of the Tigers' infield, the World Series baseball championship today passed into the keeping of the Cincinnati Reds.

DERRINGER

By the classic score of 2 to 1, big Paul Derringer outpitched another unshaven giant of a man, Buck Newsom, but the National League's first World Series title since 1934 accrued strangely on a play that wasn't made.

Little Dick Bartell, supposed spark plug of the Detroit infield, qualified as the goat of this World Series when, trance-like, he stood gazing at a ball in his hand while a vital Cincinnati run crossed the plate on

See SERIES, Page 23, Col. 5

Roosevelt Approves 120 D. C. Draft Aides

National Defense

WILLIAM S. KNUDSEN, production chief of the Defense Commission, urges 100 per cent business participation in the defense program in an address to the Army Ordnance Association. Page 7.

WHO ARE THE MEN who will administer the selection of Washington's young men for Army service? A cross-section of the selection boards will be found on Page 6.

More Defense Funds

President Roosevelt yesterday signed a $1,482,693,636 supplemental defense bill to feed, clothe, equip and pay an Army of 1,400,000 men.

The new appropriation, which brings defense grants of the present session to over $12,000,000,000, gives the Army $1,248,000,000 in cash and $150,000,000 in contractual authority. The Navy gets $75,401,000 in cash and $8,500,000 in authorizations.

One of the largest items in the bill provides $280,174,562 for paying some 800,000 men who will be brought into the Army before July 1 under terms of the Burke-Wadsworth Selective Service Act.

The bill carries a cash total of $165,000,000 and $150,000,000 in contract authorization to enable the Army and Navy to speed aircraft production, including the financing of new factory floor space.

Meanwhile Congress yesterday completed action on a bill appropriating $150,000,000 to build 40,000 housing units for defense workers, soldiers and sailors. The measure now goes to the White

See DEFENSE, Page 3, Col. 2

Boards Set Up

Nominations of 120 leaders in Washington communities to be entrusted with selection and deferment of Capital registrants was approved late yesterday by President Roosevelt.

The White House approbation of the list—a cross-section of Washington made up of physicians, clergymen, citizen association leaders, bankers, American Legion officials—virtually completes the selection machinery that will go into action October 16, Registration Day.

The members who will man the classification boards, heart of selective service, were appointed by the Commissioners on recommendation of Brig. Gen. Albert L. Cox, who heads the local military training set-up.

Yet to be approved by the Chief Executive were the nominations of seven citizens for the board of appeals, powerful unit vested with the authority to decide disputed selection cases.

The Commissioners have yet to name the physicians and Government representatives to be assigned to each registration area. The 24-man Registrants Advisory

See REGISTER, Page 7, Col. 4.

Summons to Duty

Marines Call Roosevelt's Son, James

James Roosevelt, the President's eldest son and former White House secretary, has been ordered to active duty with the Marine Corps at San Diego, Calif., Marine headquarters here revealed yesterday.

JAMES

The call to service for the 32-year-old movie producer, a captain in the Organized Marine Reserves, followed Secretary Knox's "standby" notification Saturday to the Organized Marine and Naval Reserves.

Also affected by the Secretary's order, though indirectly, was Franklin, jr., an ensign in the Volunteer Naval Reserves. Navy Department officials said yesterday that the Volunteer Reserves would be organized in the near future, a step which would presage a call to active duty.

Three of the President's four sons would be training with the Nation's

See JIMMY, Page 7, Col. 3.

'Cyclone Attack' Batters 30 Areas in London; R. A. F. Leaves French Coast Afire, Pounds Amsterdam

The War Today

GERMAN BOMBERS launch fiercest assault of war on British Isles, rain bombs and fire on 30 areas in London and deal heavy blows to southeastern coastal "invasion path."

BERLIN SAYS 400 tons of bombs were dropped on British capital in 24 hours, calls raid Reich's reply to Britain's raid Monday night and early Tuesday on German capital.

FLARES LIGHT continental coast from Calais to Boulogne as Royal Air Force strikes at German invasion bases on channel coast. Berlin claims 30 R. A. F. night raiders turned back by Nazi defenses.

British Lash Back

By the Associated Press

London (Wednesday), Oct. 9. The Royal Air Force struck at German invasion bases on the French coast again early today in an attack lighting the continental coastline from Calais to Boulogne with spouting flames.

Low-lying clouds over the Strait of Dover reflected the vivid glare of bursting British bombs. The explosions were heard plainly on the Kent coast.

Searchlight beams and antiaircraft shells were tossed skyward by German coastal batteries in an effort to beat off the attack. The British bombers, keeping to their task, dropped flares to guide them to their targets.

(About 30 British bombers entered German territory via the North Sea and Channel ports during the night, authorized German sources reported early today, but they said strong German antiaircraft fire and night-flying fighter planes forced the enemy out of the Ruhr and coastal regions about midnight.

(No alarm sounded in Berlin, and it was not reported whether bombs were dropped elsewhere. The Germans said it was assumed that some of the raiders were so severely damaged that they were unable to reach home.)

Bombers of the British nighthawk patrol flying in thundering relays dropped hundreds of bombs on Berlin Monday night and early yesterday in the heaviest assault on the

See R. A. F., Page 2, Col. 6?

War's Worst Raid

By the Associated Press

London (Wednesday), Oct. 9.—Waves of hard-hitting Nazi raiders showered 100 districts of England with all types and sizes of bombs last night and today in one of the most intense attacks yet aimed at this beleaguered island.

Thirty or more sections of London bore the heaviest brunt of the raid which until midnight was the severest the city has undergone.

The southeastern coastal "invasion path" apparently received the heaviest blows aside from London itself, where rescue crews and fire engines careened through streets lit by the inferno of ground batteries and exploding bombs.

(The "cyclone attack," high officials in Berlin said, was the Nazi reply to the R. A. F.'s heaviest raid of the war on the Reich capital early yesterday. In the 24 hours following that raid, German military sources said, Nazi airmen dropped on London 40 times the 10 tons of bombs which fell on Berlin.)

This new and tremendous bombardment of London started early last night as the peak of violence to yesterday's raids by bombers which flew so high as to be unseen, their explosives filling many a street with tragic debris and leaving civilians dead in the litter of ancient buildings in the center of the city.

During the first hours of the night hundreds of German bombs and in-

See BRITISH, Page 2, Col. 1.

Willkie Accuses Roosevelt of 'Shams, Fakes'

Administration Has Not Been 'Telling Truth,' New York Told

By Robert C. Albright
Post Staff Writer

New York, Oct. 8.—Wendell Willkie tonight in a bitter personal attack accused President Roosevelt of "shams, fakes and misrepresentations" in seeking a third term and in his present campaign policy.

Later, in a radio talk he said that "under no circumstances would I appease the dictators" though he added he did not believe in "shouting provocative statements" at anyone.

Willkie chose Roosevelt High School in The Bronx, home territory of Democratic National Chairman Edward J. Flynn, for a personal indictment of both Roosevelt and Flynn.

Discussing what he called the "simple virtue of truth-telling," he put two questions directly to the President and half a dozen more to his audience.

He said the people have a right to know "what are the international understandings about American involvement in Europe and Asia at this time." And he said they ought to know what the President thinks "about a fourth term." He called on the President to tell them.

He asked those seated in the small auditorium if anybody there "honestly believes that the President is making military inspection trips."

See WILLKIE, Page 3, Col. 1.

1,000 Housing Units for Navy Proposed Here

Plan Said to Have Been Considered In White House Talks

A "master plan" for building 900 to 1,000 new housing units for increased Navy personnel in the Washington area was understood to be among recommendations reviewed by President Roosevelt and his aides in a White House conference yesterday on the military housing problem.

President Roosevelt, telling his press conference about a talk he had yesterday with Federal Works Administrator Carmody and Rear Admiral Ben Moreell, chief of the Navy Bureau of Yards and Docks, said that the discussion covered the naval housing problem in the District-Alexandria area.

Other officials, meanwhile, disclosed that the local aspect of the problem involves recommendations for construction of the nearly 1,000 housing units in the District, Alexandria and Anacostia.

Though the President did not comment directly on this "master plan" for sheltering defense workers in this vicinity, he gave an affirmative answer when asked if the question of changing the United States Housing Authority project in Alexandria to a housing project for torpedo plant workers had been discussed.

The President revealed that the talk, in its broader phases, had revolved around the task of lowering the unit cost of housing for defense workers. The Chief Executive said

See HOUSING, Page 8, Col. 2.

NLRB Rulings Won't Bind Army and Navy

Smith Committee Informed of Stand By Knox, Patterson

By John B. Oakes
Post Staff Writer

Secretary of the Navy Knox and Assistant Secretary of War Patterson yesterday informed the Smith Committee that defense contracts will not be withheld from firms solely because the National Labor Relations Board has found them guilty of violating the Wagner Act.

At the same all-star hearing, Attorney General Jackson explained that his opinion of last week, holding that NLRB findings are binding on other Government agencies until reversed by the courts, did not in any way abridge the Defense Commission's freedom to formulate its own policy on contracts.

"The Defense Commission and War and Navy Departments can deal with lawbreakers if they want to. I don't say they can't; I merely say that the Labor Board decision stands until reversed by the courts," declared the Attorney General, whose ruling prompted a furore when it was made public Thursday by Sidney Hillman, the commis-

See BOARD, Page 8, Col. 3.

4,000 Troops, Nazi Vanguard, Enter Rumania

Larger Force on Way To Guard Oil Fields, Train Nation's Army

By the Associated Press

Bucharest, Rumania, Oct. 8.—More than 4,000 German troops crossed the Rumanian frontier tonight as the mere vanguard, their spokesmen said, of a larger force coming here to defend the oil fields and to train the Rumanian army to "fight any kind of a war."

At about the same time, two Danube River barges loaded with antiaircraft guns and ammunition arrived at Giurgiu in charge of German soldiers. They began at once to transfer the equipment into 86 freight cars for transportation into the oil fields.

German military sources declared that forces still to come would bring tanks, planes, armored cars and antiaircraft artillery.

All this activity of the Nazi army came at an hour when a diplomatic crisis between Britain and Rumania was developing, British Minister Sir Reginald Hoare having already requested an explanation of "the apparent intention to garrison German troops at strategic points" in the rich Balkan kingdom.

But German officials denied that anything like a military occupation was in view.

In some diplomatic circles it was predicted that Hoare's departure was imminent. Foreign observers saw little likelihood that the Rumanian government would give a reply satisfactory to the British, either about the German troops or

See RUMANIA, Page 2, Col. 5

Advice to Flee Comes as Shock

By Hallett Abend
Copyright by New York Times

Shanghai (Wednesday), Oct. 9—The news that the State Department in Washington had issued advice through the consulates that all Americans leave China, the Japanese Empire, Manchukuo, Hongkong and Indo China as soon as possible came as a shock to most Americans here today.

They have persisted in their optimism despite the unmistakable signs that danger was increasing.

The implication given to the American "advice" here is that Washington regards almost the entire Far East as perilous as Europe. It means that Americans, numbering about 16,000, are urged quickly to arrange to abandon their homes and businesses, relinquish their employment and join a general exodus from the whole Asiatic mainland north of Malaya and Thailand

See SHANGHAI, Page 12, Col. 3.

From Pups To Pianos

The classified section of The Post finds ready buyers for whatever you have to sell. T. G. Dailey, Gaithersburg, Md., sold 3 Belgian police pups for $35 each . . . Edmund Gray, Arlington, Va., sold a piano for $100 in one day. A Post want-ad can make a sale for you . . . phone NAtional 4200.

Japan Sees U.S. Behind British

By the Associated Press

Tokyo (Wednesday), Oct. 9.—Japanese newspapers intimated today that bombing flights against the Chinese from new bases in French Indo-China would be Japan's answer to the British decision to reopen the Burma road.

The press generally attempted to minimize the effect of reopening this somewhat dubious route for military supplies to China from Europe and America.

The prominent newspaper Nichi Nichi said:

"Japan should no longer conduct any diplomatic negotiations with

See JAPAN, Page 9, Col. 3.

Men in Gray 'Fall in' Once More

57 Survivors of Lee's Army Muster for Jubilee Reunion

By Scott Hart
(Pictures On Page 17.)

If a bugle had blown at the Willard Hotel last night only 57 men of the legions that fought in the Confederate Army would have responded. These were all who could come to attend the United Confederate Veterans' golden jubilee reunion, opening at 9:30 a. m. today.

The ages took a leap when Maj. James Edward Monroe, of Miami, Fla., arrived at noon. He is 125 years of age, but doesn't look it, or talk like it, or walk like it. His mind clicks like a musket hammer whether he is talking of his father, President Monroe, of Ashlawn, where he was born, or of giving people relief, a thing he dislikes.

When 50 years old Monroe enlisted under Stonewall Jackson. His brother, Nelson Monroe, enlisted in the Union Army. His brother's side won and James Edward is glad. He thinks that Lee fought too long,

continued when the odds had stretched too much.

"Then Gen. Grant wrote him a letter about it. He wrote 'Lee, old boy . . .' and then . . ."

But he had rather talk about

Confederates Pay Off Men in Blue

The United Confederate Veterans gave Motorcycle Sergts. John O. Hite and Craig L. Smith and Private W. E. Klein $10 each for escorting them yesterday. Inclined to save such mementos, the policemen decided not to cash their bills. (They were Confederate money.)

Roosevelt. He wants him reelected "to finish the thing he started." That's when he gets on the subject

See REUNION, Page 17, Col. 2

Garner Goes Home Again, Indicates He'll Not Return

By the Associated Press

Vice President Garner headed for Texas again last night, silent as ever about political matters.

"Well, good-by boys, and good luck to you," Garner told newspapermen as he left his office before catching a train.

The Vice President returned to Washington about two weeks ago from his home in Uvalde, Tex. He had gone there in July after the Democratic national convention had rejected his bid for the Presidential nomination.

Last night he greeted all questions with his usual "No comment," adding at one point: "That's the way I came in and that's the way I'm going out."

Winter's Need Is Food

Feeding France First Problem, Says War Ace, New Aide Here

Freedom will always be a personal and national ideal for Frenchmen, but "feeding France this winter is our immediate emergency concern," Lieut. Michel Dorance, French war ace, said here yesterday.

DORANCE

Victor in 13 aerial duels, he has come to take up his duties as assistant air attache at the French Embassy.

Although reticent on "political" questions, Dorance emphasized Marshal Petain's government at Vichy has the respect and loyalty of the French people.

"In America," he continued, "you think Marshal Petain is too old. This is not true. He is well and strong. He enjoys tremendous prestige and honor throughout the French nation."

Dorance stressed the complete attention immediate problems are receiving in France. Long-term plans, proposals for rebuilding the nation, permanent organization of the French state must wait the outcome of the war.

The 26-year-old Frenchman asserted he lost one brother in the war, that another was missing and a third had just returned to "free France" seriously wounded.

French planes are still under control of the Vichy government and most of them remain in North Africa, he said.

During the war, Dorance related, there was comparatively little French flying before May 10 of this year.

"Our job," he explained, "was to repel German raids. There was comparatively few of these before

See DORANCE, Page 8, Col. 1.

RAF Squadron All American

By the Associated Press

London, Oct. 8.—An all-American fighter squadron soon will take the air in the front line of Britain's defenders, Air Minister Sir Archibald Sinclair announced today.

Wearing the regular R. A. F. uniform of sky blue, the fliers will be known as the "Eagle Squadron," with special badges approved by King George VI depicting a spread-winged eagle surmounted by the letters "E. S."

Sir Archibald said the group, ranging from Gregory A. Daymond, 18, who gave his address as the United States Embassy, London, to 48-year-old Paul J. Haaren, of Monterey, Calif., "joined spontaneously, following the glorious example set in the World War by the Lafayette Escadrille."

Members of the squadron, which will form a part of the regular

See PILOTS, Page 2, Col. 1.

9 Children Die As Fire Destroys Mission Dormitory

Jackson, Ky., Oct. 8 (AP).—Nine small girls were burned to death early today in a fire which destroyed a frame dormitory building at a mission school in a remote section of Breathitt County.

Twelve other girls and six teachers at the mission, which cares for orphan children in this eastern Kentucky mountain area, escaped from the second floor of the building where they were sleeping.

One of the teachers, Miss Dessie Scott, 24, of Washington, Pa., was so badly burned helping rescue the children that she was not expected to recover.

Fred Puchee, 71, who with his wife operated the mission, also suffered serious burns.

Nazis Drop 400 Tons of Bombs

Berlin, Oct. 8 (AP).—German raiders in the last 24 hours answered last night's British raid on Berlin by dumping on London 40 times the ten tons of bombs which fell on the German capital, informed military sources reported tonight.

The hail of explosive steel aimed at the British capital recalled Adolf Hitler's threat on September 4:

"If the British air force drops 3,000 to 4,000 kilogram bombs, we will drop in one night 180,000 to 200,000, 400,000 and more kilograms."

The military informants said between 40 and 50 British bombs were hurled at Berlin, indicating an average weight of between 400 and 500 pounds.

[The fierce new assaults came as authorized quarters said, according to the United Press, that Adolf Hitler and Benito Mussolini mapped plans at Brenner Pass for "100 per cent destruction" of Britain. Nazi quarters asserted that Germany will speak no more of peace "unless it be peace with victory."]

A "cyclone" air attack, with funnels of fire and smoke in its wake,

See GERMAN, Page 2, Col. 2.

Today's Index

	Pages
Amusements	18
Barnet Nover	11
Bridge	8
Classified Ads	27, 28, 29
Comics	30, 31
Death Notices	27
Dorothy Thompson	11
Editorials	10
Ernest Lindley	11
Federal Diary	11
Financial	25, 26
Legal Record	31
Mary Haworth's Mail	13
Pegler	11
Picture Page	21
Radio	30
Shirley Povich	20
Society	14, 15
Sports	20, 21, 22, 23, 24
The Post Impressionist	10
Woman's Page	12, 13

Germans Raid 80 British Districts

Worst Onslaught Of War Batters 30 Areas in London

BRITISH, from Page 1.

cendiaries fell and there were more civilian deaths.

A child was killed and several people injured by a single bomb that smashed a number of houses; in another borough there were undetermined casualties in a group of workers' apartment houses. There, amid a continuing series of falling bombs, rescue workers fought to clear the wreckage and pull out those who had been imprisoned. Many streets were thick with glass.

A steady procession of German raiders, apparently in Pairs, came up the Thames estuary toward London.

They dropped high-explosive bombs and showered incendiaries in the river and in fields along its banks.

4 or 5 Bombs a Minute

In London proper one bomb struck in a street, shattered a number of shop fronts. In one bar a number of customers were injured.

For the first few hours there hardly was a minute when attacking planes were not overhead. At times they dropped bombs at the rate of four or five a minute.

Observers at coastal points said that for the first time in night attacks, the raiders were coming in groups of 30 or more, then splitting up to sneak inland.

Other bombs dropped on areas already hard hit, and London's inner circle of antiaircraft artillery joined the outer batteries in a howl which echoed all about the horizon.

Heavier Than Ever

From various metropolitan sections Associated Press staffmen telephoned the unvarying report: "They are getting it heavier than ever."

It was clear that an extraordinary number of raiders were in the attack and through the brief light of falling flares they dropped great loads of detonation bombs and incendiaries.

Flames thrust up here and there and fire engines and small auxiliary machines sped about through the darkened streets.

The searchlight batteries were concentrated to meet this great new attack and antiaircraft shells burst on many levels: some of the raiders sped over at considerable altitude while others banked low before dropping their bombs.

Streets Machinegunned

The southeast coast also was under attack, and British sources reported the streets of one town were raked by machinegun fire. Some pedestrians were said to have been wounded, one fatally. A public shelter was hit in a west country town.

The daytime assaults on London began furiously and without warning at about the time the city's millions were going to work.

Shouting pedestrians and bus passengers struggled to reach safety; a bus filled with men and women was smashed utterly, probably killing all its passengers. In the same street, a row of stores was crushed and in other areas there was similar damage.

Even trucks were commandeered to carry away the wounded; others were treated on the spot.

British Shell French Coast

Four daytime raids came in quick succession and at one time at least 50 German planes, their courses suggested only occasionally by exhaust smoke, appeared to be in action.

It was a day of furious action, not alone here but along the Channel.

British big guns shelled the German-held French coast near Boulogne—in an area where the Nazis had been carrying forward some mysterious maneuver behind a smoke screen—and the German artillery answered with an hour-long bombardment of a British convoy in the Channel. The convoy won through unhit, and so far as could be determined no German shell landed upon British soil.

Some of the assaults on London were loosed from such high altitudes as to suggest that British observers had been correct in assuming that the Germans—whether because of damaging losses of their bombers or for whatever reason—had now adopted the strategy of trying to fly above the range of antiaircraft guns, simply letting go their bombs wherever they could.

The British Press Association called this sort of attack "murderous."

Some German planes, turned back from the daytime drive inland, were said by the air ministry to have "dropped bombs indiscriminately" on coastal towns in Kent and Sussex, killing and injuring "a number" of residents.

Late in the day, German plane losses were put at seven, to two British craft shot down.

U. S. Squadron Serving in R. A. F.

PILOTS, from Page 1.

R. A. F., will not be required to take an oath of allegiance to the King.

Sir Archibald said none but qualified pilots with at least 250 hours of flying time would be accepted. If accepted by the unit's recruiting officers at Montreal, Canada, volunteers will be sent to England for training and will be commissioned as officers upon arrival.

In action, the group will be commanded by Squadron Leader William Erwin Gibson Taylor, of New York. Col. Charles Sweeney, a group captain in the Royal Air Force Volunteer Reserve, will be honorary commanding officer.

At Least Two Shot Down

The first group of fliers, including Robert Sweeny, of New York City, 1937 British amateur golf champion whose name has frequently been linked romantically with that of Barbara Hutton Haugwitz-Reventlow, are now in England.

Some were in France when the French government of Premier Marshal Philippe Petain surrendered; others have been fighting with R. A. F. units. At least two have shot down German planes.

Taylor served with the Fifth Fighting Squadron of the U. S. Aircraft Carrier Lexington and later flew as a commercial pilot on a New York-Chicago line. He came to England in August, 1939.

London Bus Struck By German Bombs

Associated Press WIREPHOTO

LAST STOP—This bus, on a run in the heart of London, was blasted apart by a German bomb yesterday, killing or wounding all passengers, according to British source. Shops lining the street were also wrecked by the explosion. (Photo cabled from London.)

Nazis Drop 400 Tons of Bombs

GERMAN, from Page 1.

rolled along Britain's southeast coast all day without a break and German planes drilled bombs into suffering London from morning till night, the Germans said.

D. N. B., official news agency, reported a London warehouse district on the Thames and important supply docks were hit with the heaviest bombs, and that a gas works flamed from a heavy attack.

Today's devastation, military sources said, followed a mighty trading of blows between the German and British air forces from which Britain suffered severely, and Berlin nursed its heaviest casualty list of the war.

Two Steamers Sunk

Eleven British planes were shot down, D. N. B. said, ten of them in air fights and one by ground fire when they tried to cross Germany's northwest frontier. Three German planes were missing.

German planes patrolling England's southern coast sank two steamers near Dover, the agency added.

"Rolling waves" of the Luftwaffe left great fires and enormous damage last night at Manchester, Liverpool and Edinburgh, and among armament plants, traffic centers and other vital targets in London and southern England, the high command said.

25 Killed in Berlin

Rail facilities west of the bend in the Thames River and the West India docks at London were especially mentioned.

Assessing the toll of the 4 hour and 42 minute British raid on Berlin last night, informed persons said at least 25 persons were killed and about 60 injured. They said the toll may prove much greater.

This casualty list was accompanied by heavy damage to five hospitals, and objectives of military value, such as warehouses and railroad tracks.

Amsterdam, The Netherlands, also came in for a severe attack, dispatches said, with eight persons killed by scores of bombs in the second British raid on the city. Brief dispatches also said Hamburg had been bombed.

Two British Planes Felled

The thunderous barrage from Berlin's massed antiaircraft guns turned aside most raiders before they reached the capital, the high command said, and two were shot down.

Altogether, the British lost 32 planes Monday to Germany's 13, a communique said.

Foreign newspaper correspondents were taken on a tour to view the damaged hospitals.

They found three damaged extensively. The worst damage was done at the surgical department of the Robert Koch Hospital in northwest Berlin, where the three-story brick building had been reduced to a mass of glass, tiles, mortar and fragments. Most of the 250 patients had been taken to safety in shelters.

A children's hospital had been unroofed and two children buried in the debris were found dead.

The Gallup Poll

Restriction of Broadcasts by Communist Candidates Favored Strongly by Voters

By Dr. George Gallup

Director, American Institute of Public Opinion.

Princeton, N. J., Oct. 8.—Fresh evidence of public feeling against the activities of Communists in the United States is revealed in a Nation-wide survey by the American Institute of Public Opinion.

This survey finds that a large majority of voters are against allowing Communist Party candidates the same amount of time on the radio as the candidates of other parties. In fact, the majority oppose giving Communist candidates any time at all over the air, on the grounds that the Communist Party is not a truly "American" party and is trying to "undermine our Government."

This anti-Communist feeling, which has undoubtedly been intensified by the war in Europe and by the Russo-German pact of a year ago, is indicated in the results of the following poll questions put to a national cross-section of the voting public. Two sets of questions were asked, one set dealing with "free" time on the radio, and the other omitting any specification of whether the time was granted free or paid for by the party:

"Should Communist Party candidates be allowed the same amount of time on the radio as the Democratic and Republican candidates?"

Yes	29%
No	71

One voter in ten (10 per cent) was undecided.

"Do you think Communist Party candidates should be allowed any time on the radio?"

Yes	37%
No	63

Approximately one voter in eight (13 per cent) expressed no opinion.

The second set of questions, put to a separate but exactly comparable cross-section of voters, follows:

"Should Communist Party candidates be allowed the same amount of free time on the radio as the Democratic and Republican candidates?"

Yes	25%
No	75

Approximately one voter in nine (11 per cent) had no opinion.

"Do you think Communist Party candidates should be allowed any free time on the radio?"

Yes	31%
No	69

On this question the undecided vote was 15 per cent.

By far the most frequent reason given by voters who oppose radio broadcasts by Communist candidates is that Communist Party principles are against the democratic form of government. "The Communist Party in this country is just a tool of Russia," said one New York businessman. "Why should we allow foreign agents to try to undermine our Government?"

D. C. Red Cross Nurse First Sworn In For Army Duty

Miss Agnes C. Rosele, 24, of 2411 Thirty-third street southeast, swore an oath of allegiance at District Red Cross headquarters here yesterday and became the first of 4,019 Red Cross nurses who will be summoned to active duty in the Army Nurse Corps.

A graduate of the Emergency Hospital School of Nursing, she is also a graduate of St. Cecilia's Academy here. All nurses enrolling in the First Reserve of Red Cross Nurses must be unmarried, from 21 to 40 years of age, a graduate of an accredited nursing school and a member of the American Nurses Association.

At present the Army Nurse Corps consists of 1,000 nurses working in military departments of 46 station hospitals, 8 general hospitals and 8 dispensaries in the United States and its insular possessions.

Clinic at Cherrydale

The monthly chest and tuberculin test clinic sponsored by the Arlington County Tuberculosis Association will be held today at 10 a. m. in the Cherrydale Health Center, 4006 Lee highway.

In Congress

By the United Press

TODAY

Senate

Considers home guard and calendar bills.
No committee meetings.

House

Considers minor bills.
No committee meetings.

YESTERDAY

Senate

Recessed at 5:28 p. m. Approved national defense housing bill.

Heard plans to junk antilynch legislation at this session.

House

Adjourned at 4:11 p. m. Approved defense housing bill.

NLRB Committee heard four top-ranking officials clarify Administration's labor policies in relation to national defense contracts.

R. A. F. Sets Fire To French Coast

English Artillery Pounds at German Invasion Bases

R. A. F., from Page 1.

German capital since the war began.

The air ministry news service said some bombs fell within a mile or two of famous German landmarks in Berlin, the Reichstag Building and Unter den Linden.

The British indicated the four-hour-and-42-minute air raid on Berlin was just one phase of a series of bombings which saw the fury of the British air might unleashed on at least ten German-held ports of the "invasion coast" and on the German-held Fokker aircraft works at Amsterdam.

Their pilots told of meeting violent antiaircraft fire everywhere during the protracted raids.

(The Germans said 25 persons were killed and 60 injured in Berlin, and reports from Amsterdam said eight were killed there. The Germans also said the Berlin attack was the worst of the war.)

The air ministry said more than 100 bombs were dropped in just one part of the Berlin raid—an attack on three main power stations in Berlin.

Power Stations Set Afire

British bombs, the ministry's news service said, hurtled to the earth within 1 mile of the old Reichstag Building, damaged by fire just before the Nazis rose to power and long regarded as a symbol sacred to them. Other bombs were reported falling within 2 miles of the Unter den Linden, famous German thoroughfare.

British planes "kept up an almost continuous assault on military objectives in the German capital and its suburbs," the ministry's news service said.

"Power stations and other important targets in the city were bombed and set on fire. Factories and a gas works were hit by high-explosive bombs and a big blaze followed the bombing of a central railway yard."

Duce's Paper Cites 'Hostile Acts' of U. S.

By the Associated Press

Rome, Oct. 8.—Premier Mussolini's newspaper, Il Popolo d'Italia, accused the United States today of "genuine acts of hostility" and declared the combined Rome-Berlin-Tokyo Axis is ready to fight if the United States rejects its "living space" claims.

This warning was written by Appelius, the Milan newspaper's military commentator, two days before what the Italian press has predicted will be an important speech by the premier Thursday at Padua.

Il Duce's speech, the climax of an inspection tour of his fast-moving, mechanized army of the Po, may divulge something of what he and Adolf Hitler discussed at the Brenner Pass Friday.

Appelius listed as "more than violations of neutrality—true and genuine acts of hostility:"

The United States' furnishing of arms to Britain;

Her willingness to let Canadian civilians train as pilots in the United States.

Blocking raw materials to Britain's enemies.

Sequestration of gold of Europe's defeated and occupied nations.

And, finally, British-American plans for joint air and naval bases in the Western Hemisphere and talk of including Java, Singapore "and even Dakar."

In the Mediterranean, the high command announced the loss of an 1,800-ton merchantman by torpedoing, but said an Italian submarine had sunk an armed British patrol ship. It claimed an Italian victory in an East African border patrol clash in Kenya and said Italian planes had bombed a Red Sea convoy a second time.

Experts say the main sources of oil for the German and Italian war machines lie not only in Rumania, but also in Iraq, whence Italy formerly received much of her petroleum. That source has been shut off by Britain since Italy entered the war.

4,000 Nazi Troops Enter Rumania

RUMANIA, from Page 1.

the treatment of five British subjects under arrest and understood to have been charged with oil field sabotage, a matter of previous diplomatic inquiry.

Nazi soldiers crossing from Hungarian-occupied Transylvania were greeted by the German population at the towns of Sibiu and Sighisoara, which the troops were reported to have entered late in the day.

At Sibiu, where 2,200 marched in, German girls threw flowers over their heads, and there was a similar demonstration at Sighisoara, where 2,100 arrived.

Officers arriving in both cities were invited to dinner at the homes of leading Germans where they apparently talked freely as to why they were here, explaining that they were on the way to "defend" the oil fields against any peril and adding that for the purpose of helping the Rumanian army to attain a high state of efficiency the most modern weapons of all kinds, including fighter and bomber planes, were en route here.

Assurance Premature

Late tonight, the British Legation announced that Prince Luca Sturza, the Rumanian foreign minister, had transmitted to Hoare a signed statement in the early afternoon saying "not a single German soldier has yet set foot on Rumanian soil." A similar assurance was given the British at the same time by the war minister.

Nevertheless, the ink upon Sturza's document was hardly dry before German troop trains crossed the Rumanian-Hungarian frontier.

Departure of the British would leave the oil fields in German control and make them a possible target for British bombers.

Blitz Lessons Given

Budapest, Oct. 8 (AP).—German officers are schooling Hungarian and Bulgarian troops in blitzkrieg technique under a detailed plan of military coordination between the Axis powers and the two friendly Balkan states, authoritative sources disclosed tonight.

These informants denied, however, that Germany has any intention of "stationing" troops in Hungary and Bulgaria.

'Doug' Fairbanks Estate Put at $2,742,060

New York, Oct. 8 (AP).—The estate of the late Douglas Fairbanks, sr., motion picture star, had a gross valuation of $2,742,060.62 and a net of $2,318,651.10, the Guaranty Trust Co., the actor's executor, disclosed today.

Total California assets were $1,301,879.58; New York assets, $1,247,452.80, and Pennsylvania assets, $192,728.24, the executors said.

Walk In This Charmed Circle...

THE ATLANTIC . . . A wing-tip Blucher oxford made of Brown Norwegian calf with bootmaker finish. A well designed, serviceable shoe by Stetson, master shoe craftsman. $13.50

GOLDHEIM'S
1409 H STREET

Droop's • EVERYTHING IN MUSIC • 1300 G

We offer Reliable Musical Merchandise at Reasonable Prices; Fully Warranted and on Convenient Terms

Radios Records Phonographs Sheet Music Instruments

THE HAMMOND SOLOVOX NOVACHORD ELECTRIC ORGAN

STEINWAY GULBRANSEN MINIPIANO HARDMAN And Other Dependable PIANOS

Reaching for the Moon?

Every man's wish is to be expert in all that he does—every woman's secret desire is to follow her partner's expert leadership—this is not "just reaching for the moon"—it is a dream that has been realized and enjoyed by many who have learned the art of good dancing.

You, too, can learn to dance the Fox-trot, Tango, Conga, Rhumba and Waltz with confidence and naturalness. Leroy Thayer, nationally recognized dance authority, has taught thousands of men and women to dance correctly and naturally.

You will find greater happiness and enjoyment for yourself if you learn to dance the Thayer way now. Leroy Thayer offers you an introductory lesson without charge or obligation. Come in today, or phone for a guest card. Open daily until 10 P. M.

LEROY THAYER STUDIOS
1215 Connecticut Avenue MEtropolitan 4121

IT'S OLD!
33⅓% STRAIGHT WHISKIES 4 YEARS OR MORE OLD—FOR FLAVOR
IT'S LIGHT!
66⅔% NEUTRAL SPIRITS FROM AMERICAN GRAIN—FOR LIGHTNESS
IT'S SMOOTH AS VELVET!
BLENDED WITH THE SKILL OF 74 YEARS' EXPERIENCE—FOR SMOOTHNESS
Smooth as Velvet
Old Velvet
BRAND

IT'S OLD VELVET
BRAND—BLENDED WHISKEY

THINK OF A WHISKEY that combines *all* these qualities—the grand, mellow flavor of Grandfather's day...the smooth, light body prized today...the moderate price that goes so well *always!* Ask for OLD VELVET... it's *your* whiskey!

The straight whiskies in Old Velvet are 4 years or more old, 33⅓% straight whiskies; 66⅔% grain neutral spirits. *Frankfort Distilleries, Inc., Louisville & Baltimore.*

TRY IT TODAY
90 PROOF

ROSS
Jewelers Opticians
Est at 1331

Now, Here's a Case

where, every time a cigarette is lighted by the friend who receives this case as your gift, someone will speak their admiration of it. What better reason could you have for selecting it?

FAMOUS "DUNHILL" LIGHTERS

Handsome, all-metal cases, in desire, small, compact unit—a nationally known gift for any man or woman.

$7.50

"Preferred Values on Deferred Payments"

Sheer Wool
Sport Rayon Crepe
Fall Dresses

18½ to 26½
40½ to 50½

There is a charming freshness about these all-day, all-occasion frocks . . . and a definite appeal in the styling.

6.50 and 7.95

Romance blue, green, brown, tan and oxford. Long or short sleeves, stud-type buttons.

STOUT Slender SHOP
We Slenderize the Larger Women
506 11th St. N.W..... RE. 9732
Next to Perpetual Building Ass'n.

AT HOME ON "THE RANGE"
Naturally Fresh
MESCO COFFEE
33¢ lb.
NO SHELF-AGE
M. E. SWING CO.
1013 E St. NA. 7601

CIVIL SERVICE
TYPIST and STENOGRAPHIC Exam. $1,440 to $1,620, male and female. General TESTS only are now being given. Failing to pass disqualifies YOU. CIVIL SERVICE SPELLING, Punctuation, analogies, Grammar, also SPEED classes in Shorthand, Typewriting especially for EXAMS. Start at once. Also General Tests Course, complete $2. Questions and Answers.
Boyd Civil Service School
1333 F St. (Est. 23 Yrs.) NAt. 2340

SPECIAL NOTICES

ON AND AFTER THIS DATE, I SHALL not be responsible for debts incurred by any person other than myself. JAMES D. POINDEXTER, 1015 O st. nw.

ON AND AFTER THIS DATE I SHALL NOT be responsible for debts incurred by any person other than myself. DAVID M. JONES, 3500 14th st. nw.

Willkie Accuses Roosevelt of 'Shams, Fakes, Misrepresentations'

GOP Nominee Invades Flynn Territory

Asks if Any Believes President 'Is Making Military Inspections'

WILLKIE, from Page 1.

He nodded and they shouted "no."

He charged "this has not been a truth-telling Administration and that is why there is discord, discontent and disunion in this country."

"Don't be misled by a candidate for a third term who pretends to be too busy to discuss these questions," he said. "Don't be misled by high-sounding words. Look to the low performance. They are all shams, fakes and misrepresentations."

Striking at Flynn, Bronx leader who became Democratic chairman, he charged the Administration under Flynn's leadership "is trying to take this election by illegal processes."

He included in his attack the machines of Hague in Jersey City, and of Kelly and Nash in Chicago.

"Vicious Political Bosses"

He charged the campaign "is being manipulated by three of the most vicious political bosses in this country, among whom one is a resident of this community."

Willkie continued his assault at his next stop, at the Royal Windsor Palace in Manhattan.

Here he deliberately said that he realized the "seriousness" of the charge that "this Administration does not tell the people the truth."

He said that once leaders abandon "truth telling" a country is en route to dictatorship.

Willkie said he thought it odd the President should have to make "military inspections" in territory which Willkie had just passed through. He said that because he is feeling better "than I ever felt in my life." The President "is going to have a lot of military inspections to make."

From the Royal Windsor Palace Willkie went to the N. B. C. Studios, where he answered a series of questions put to him by Oren Root, of the Associated Willkie Clubs.

After declaring he would never "appease the dictators," the nominee said:

"Europe proves today that appeasement is not a successful means of assuring peace. In this matter we must be realistic. Actions speak louder than words.

"Keep Out of War"

"Dictatorships cannot be quarantined with words, and a dagger-in-the-back speech causes only trouble."

He declared that he preferred the example of an "earlier Roosevelt to speak softly and carry a big stick."

The candidate answered questions which he said had been raised in thousands of letters from voters.

On the question of whether the United States should enter the war, Willkie replied:

"I believe we should keep out of the war at all hazards. Should we go to war, we should have to keep all the war supplies we produce for ourselves.

"I am in favor of giving aid to Britain, but first I am interested in protecting these United States."

"Totally Unprepared"

He declared that only a few hundred "of our planes" are modern.

"Our sons would likewise be short of tanks," he went on. "Our sons would not have enough automatic rifles for two years—and the enemy might not be willing to wait that long. As a matter of fact, we are totally unprepared for defense. The reason for this is the present Administration has completely failed to prepare us.

"Only men acquainted with production can prepare us with a defense."

Turning to the relief question, he said:

"What we must provide for our people is jobs, not relief. What America owes its citizens is jobs—what I want to do is to make it so a minimum stay on relief, and those staying on get a larger amount appropriated than at present."

In reply to a question about his attitude on social security, he declared:

"No one in the Nation leans toward social security more than I do.

"Unless there is a change in Administration, those people paying into the social security fund will never get any benefit therefrom . . . The present Administration has spent more in seven years than all other administrations in 152 years.

What I want to do about social security is to see that the Government is able to pay those paying in—and to see to it that the Government is not bankrupt."

"Removing the Brakes"

About the WPA, he said:

"No one can seriously believe that a country with our resources has reached its peak. We have not been producing enough to employ the workers. The Government has not been encouraging progress of production. We must reverse this process.

"We need all manner of new enterprise. We can bring those into being by removing the brakes which have held them back these past eight years. . . . They (the brakes) are too much red tape, excessive taxation, too much arbitrary power, uncertainty of the value of money created by those in power, reckless spending, personal power of the President . . .

To a query on the third-term issue, he replied that "there can be no argument advanced "for the election of a President to a third term that could not be advanced later to gain him a fourth term.

"We must admit that our system is a failure if we feel one man is indispensable," he held. "I know of no job in America—President of the country or . . . president of a great university—for which there are not thousands of men well qualified."

Into "Boss" Flynn's Bronx and on to thickly populated Harlem and Little Italy Willkie rode tonight. In the afternoon, garment workers turned out to cheer and boo him. Thousands had heard him on the Great White Way.

In Harlem before boarding his train for Connecticut, he repeated his warning against class, color, race or creed discrimination and added notes on relief.

He charged the Administration had made "some of our people semi-permanent reliefers" by preventing relief workers from accepting temporary private jobs.

"The reason for this rule has been political," he shouted. "It's purpose has been to terrorize them."

Those gathered in the Golden Gate ballroom in this largest colored center in the world, heard Willkie pledge jobs, "without discrimination in opportunity," as his first task if elected.

Off for New England

He promised that "no man will be denied relief until a job has been provided for him."

Twice during the day separate radio broadcasts carried his voice to those who stayed home. And then, after midnight of his busiest day in the East, Willkie hopped his train for doubtful New England.

To the mixed creeds on the sidewalks of New York, Willkie referred once again to "whispering campaigns against me in an attempt to prejudice you."

"If we once start that in American life," he shouted, "then we will be torn to pieces."

Pouring rain made strings of his shaggy black hair as he stood in the rear of an open car to address the rain-soaked throngs at Father Duffey Square and in the garment district. This first rain of his campaign tour beat steadily again tonight as he started his last tour of the city.

In a radio speech, as well as to the workers in his street corner talks, he charged an Administration drift toward war and toward "the totalitarian theory of society."

"Whether intentionally or not, this Administration is rapidly pushing us toward war and toward our becoming a totalitarian state," he said in one address which was broadcast to Republican women attending State-wide Willkie rallies.

He said women would be the "chief sufferers" in either event, whether undergoing degradation" under dictatorship policies, or losing homes and loved ones in war.

To the women, he renewed his "get out the vote plea."

"If we are going to win, it will have to be by individual effort," he said. "Don't wait for an organizer to come around and see you. Do it in your own way. We are unable to organize on a comparable basis with the New Deal. In every byway and hamlet they have agents paid out of the Federal Treasury."

He said "the Hagues and the other political corruptionists" will retain power unless "you get out and work." If elected, he said he would preach "the spiritual values and eternal verities" constantly from the White House and "be your instrument for saving America."

More than 5,000 persons waited in the rain outside the Commodore Hotel before he left on his afternoon tour. They set up a tumultous shout as he appeared and bits of paper poured down from the windows as he left for the garment district.

Someone threw a cardboard waste basket from an upper window of the Pershing Square building. It hit a bystander, Frank Danielson, 35, of Queens, who was knocked to his knees, but not seriously hurt.

A crowd that stretched for two blocks awaited Willkie's arrival at the garment section between Thirty-sixth and Thirty-seventh streets, on the West Side. The boos and cheers here were of about equal intensity as he started. Boos quieted after his appeal for a fair hearing, then broke out anew when he stopped.

Darr Warns Democrats Of 'Overconfidence'

The campaign apathy among Democrats, due to overconfidence, is "alarming," Sefton Darr, former president of the District Bar Association, told a meeting at the Woman's National Democratic Club last night.

In spite of indications that the tide is running to favor President Roosevelt's reelection, it could be reversed almost overnight, due to the flux of world events, he said.

"Some friends of Mr. Roosevelt will desert him, if things happen that are unexplained," Darr said.

"Democrats of this country are paying too much attention to polls. The polls show Mr. Roosevelt out in front. But we should work just as hard today or harder. The situation is difficult today because of uncertain conditions."

Associated Press WIREPHOTO

NOMINEE RIDES THROUGH DOWNPOUR—Wendell Willkie (arrow) standing in open car, is shown as he started tour of Manhattan yesterday. His campaign car is turning from Forty-second street into Fifth avenue in a downpour of rain. Police estimated that 25,000 persons stood in the rain in Times Square, where Willkie halted to make a speech

Successful men smoke
BLACKSTONE CIGARS
because these all-Havana filled cigars, made with the finest and costliest long-leaf tobacco, appeal to men with a keen sense of values.

Sell odd pieces of furniture with Post Classified Ads. Call an Ad-Writer at NAtional 4200.

THE RAMBLER BAG
TOPS IN CONVENIENCE AND WEAR

You will find a place for everything in this and all our other Rambler Bags. Plenty of roomy comparments . . . inside talon slide pocket . . . mirror and attached change purse . . . plus the added convenience of a concealed outside ziper pocket. Well made of select, long-wearing grained leathers in black or brown. Several styles to choose from.

BECKERS 1314 F ST. N.W.

WE INVITE YOU TO OPEN A CHARGE ACCOUNT

MAIL PHONE ORDERS FILLED

RALEIGH HABERDASHER

ANNIVERSARY SALE! $2.50, $3, $3.50 SHIRTS

THIS IS AN UNUSUAL SALE! For it brings ONLY the PATTERNS YOU WANT! (patterns and colors that will be in great demand this Fall) . . . at special Anniversary savings! It's exactly the same as offering a great part of our new Fall stocks at a reduction! We went to one of our very better makers (many months ago), and instead of buying a few patterns here, a few there, we concentrated on COMPLETE SETS, identical to those already consigned for other store's Fall stocks (at regular prices)! We bought every pattern in sizes 14 to 17, sleeve lengths 32 to 35. Thus . . . you have a chance to choose YOUR size in a pattern (and fabric, and color), that's bound to be BIG this season! Pima-yarn white broadcloth, end-to-end broadcloth and madras, Grandrelle broadcloths, oxfords, and others!

$1.89

SAVE EVEN MORE! BUY 3 FOR $5.50

Added Anniversary Shirt Sale Highlight! $3 and $3.50 VALUES!

2x2 Pima Yarn White Broadcloth Shirts

They're definitely 'top drawer' shirts in styling and fabric . . . but low-priced naturally, for your party on our birthday! Lustrous, sturdy 2x2 pima yarns with the smartness of appearance and tailored comfort you expect of a shirt with the Raleigh label! Neckband and collar attached styles in sizes 14 to 17! Don't miss this birthday scoop!

$2.29

3 FOR $6.75

RALEIGH HABERDASHER

WASHINGTON'S FINEST MEN'S WEAR STORE

1310 F Street

Abridged Text of Churchill's Report Warning of 'Dark Months Ahead'

Commons Told Of Air Control Over England

Tri-Power Pact Aimed At U. S. and Russia, Prime Minister Says

By the Associated Press

London, Oct. 8.—Following is an abridged text of Prime Minister Churchill's statement to Commons today.

A month has passed since Herr Hitler turned his rage and malice on to the civilian population of our great cities and particularly on London. He declared in his speech on September 4 that he would raze our cities to the ground and since then he has been trying to carry out his fell purpose.

Naturally the first question we should ask is to what extent the full strength of the German bombing force has been deployed . . .

After the very severe mauling of August 15, the German short-range dive-bombers, of which there are several hundred, have been kept carefully out of the air fight but this may be, of course, because they are being held to play their part in a general plan of invasion or in some other theater of war.

We have, therefore, had to deal with long-range heavy bombers alone. Taking day and night attacks together, nearly 400 of these machines have, on the average, visited our shores every 24 hours. We are doubtful whether this rate of sustained attack can be greatly exceeded. No doubt a concentrated effort could be maintained for a few days at a time Certainly there has been a considerable trailing off in the last week or ten days.

No Soothing Statements

But all through the month that has passed since heavy raiding began on September 7 we have had a steady decline in casualties and damage to so-called vulnerable points. We know exactly what we are doing in reply and the dimensions of our own bomber force, and from many sources open to us we believe that the Germany heavy bomber pilots are being worked at least as hard, and perhaps harder, than our own. The strain is, therefore, very considerable and the bulk of them do not seem capable of anything beyond blind bombing.

I hesitate to say anything of an optimistic nature because our people do not mind being told the worst but they resent anything in the nature of soothing statements which are not borne out by events, and, after all, war is full of unpleasant surprises.

On the whole, however, we may, I think, in all reserve, reach provisionally the conclusion that the German average effort against this country absorbs a very considerable part of their potential strength. I should not like to say we have the measure of their power but we feel more confident about it than we have ever been before.

Let us now proceed to examine the effectiveness of this ruthless, indiscriminate attack upon the easiest of targets, namely, the great built-up areas of this island. The Germans have recently volunteered some statements of a boastful nature about the weight of the explosives they have discharged upon us in the whole war and upon some particular occasion. These are not necessarily untrue and they do not appear unreasonable to us

We were told on the twenty-third of September that 22,000 tons of explosives had been discharged on Great Britain since the beginning of the war, no doubt including the mines from the coast. On Thursday a week, we were told 251 tons were thrown upon London in a single night. That is to say, more tons were dropped that night than were dropped in this country throughout the last war.

Remarkable Fact

On this Thursday particularly, 190 persons in London were killed as a result of the bombing that night. Therefore it took one ton of bombs to kill three-quarters of a person.

We know, of course, what was the ratio of losses in the last war when ten persons were killed for every ton discharged in a built-up area. Therefore, the deadliness of attack in this war appears to be only one-thirteenth of that in 1914-18. Let us say one-tenth to be on the safe side.

This is a very remarkable fact deserving of profound consideration, namely, the vastly improved methods of shelter which have been adopted.

This appears not only to be remarkable but also reassuring. It has altered, of course, the whole of the attacks to which we should be exposed. Whereas, when we entered the war at the call of duty and honor, we expected to sustain losses which might amount to 3,000 killed in a single night and 12,000 wounded and made hospital arrangements on this basis of a quarter of a million casualties merely as a first provision, we have actually had since the war began up to last Saturday as a result of air bombing, 8,500 killed and 13,000 wounded.

This shows that things do not always turn out as badly as one expects . . .

Since the heavy raiding began on September 7 the figures of killed and seriously wounded have declined week by week from 6,000 in the first week to just under 5,000 in the second week and from about 4,000 in the third week to under 3,000 in the last of the four weeks . . .

Exact Figures Withheld

I do not propose to give the exact figures of houses which have been destroyed or seriously damaged. That is our affair . . .

London, Liverpool, Manchester and Birmingham may have much more to suffer, but they will arise from their ruins more healthy, and I hope, more beautiful.

We must not exaggerate the material damage that has been done . . .

The statisticians may amuse themselves by calculating that if making allowances for the law of diminishing returns through some houses being struck twice, or three times, it would take ten years for London to be demolished . . .

Quite a lot of things are going to happen to Hitler and the Nazi regime even before ten years have gone and even Mussolini has some experiences ahead of him which he had not foreseen when he thought it safe and profitable to stab the stricken, prostrate French Republic in the back . . .

Neither by material damage nor by slaughter will the people of the British Empire be turned from their solemn, inexorable purpose. It is the practice and sometimes the duty of many of my colleagues and many members of this House to visit the scenes of destruction and I go myself from time to time. In all my life, I have never been treated with so much kindness from the people who have suffered most.

One would have thought that one had brought them some great benefit instead of the blood, tears and sweat which is all that I have ever promised. On every side there is the cry "We can take it," but with it there is also the cry, "Give it 'em back." . . .

What are reprisals? What we are doing now is to batter continually, with forces which steadily increase in power, each one of those points in Germany which will do Germany most harm, which will most speedily lessen her power to strike at us.

Although the bombing force which we are able to employ is much less numerous than that which the enemy possesses, I believe it to be true that we have done a great deal more harm to the war-making capacity of Germany than she has done to us.

New Methods Foreseen

It must not be thought that the mists and storms which enshroud these islands in the winter months will, by themselves, prevent German bombers from their crude, indiscriminate bombing.

We have, however, been thinking about this subject for some time.

It may be that new methods will be devised to make wholesale bombing of our civilian population by night more exciting to the enemy than at present. . . .

Meanwhile, we have got to organize our lives and the lives of our cities based on dwelling under fire and of having always this additional chance of death added to the ordinary precarious character of human existence.

Nothing but the needs of the fighting services will stand in the way.

We must try and have a shelter with sleeping bunks for everyone in the areas which are liable to attack and this must be achieved in the shortest possible time. As soon as it is accomplished people will have to go to their proper places and above all we must prevent large gatherings of people in any shelter which can only give illusory protection against the chances of the direct hit.

People must be taught not to despite the small shelters. In my right honorable friend, Mr. Morrison, the new minister of home security, we have a man of the warmest sympathy of resource and energy.

But do not let it be thought that the work of his predecessor (Sir John Anderson) the new lord president of the council, has not been of a very high order. I am ashamed of the attacks that have been made upon him in ignorant and spiteful quarters. Everyone of his colleagues knows that he is a power of strength and good sense, unflinching in storm and action.

Blind Bombing

Large schemes are already on foot for providing food and hot drinks for those sleeping in shelters and for entertainment through the winter evenings. Far-reaching measures are being taken to safe-guard health under these novel and primordial conditions. Widespread organization for relief for those whose homes are smitten is already in being and is improving every day.

The diminution of damage done by blind bombing from what we had expected enables us to take an enormous step forward in spreading the risk over the property of all classes, rich and poor. The chancellor the exchequer has virtually completed a bill for nationwide compulsory insurance against damage to property. The immediate needs of food and shelter are already provided for. So is loss of life and limb so far as it is possible to compensate for such calamities.

An appropriate charge on the capital value of buildings of all kinds will provide a fund from which—supplemented if need be by a state subvention—every one can be sure that compensation will be made in one form or another at the end of the war, if not sooner, and where necessity arises means of carrying on will not be withheld. We also propose to provide insurance against war damage for all forms of movable property such as industrial plant machinery, household effects and other personal possessions not at the present time protected by insurance.

We must so arrange that when any district is smitten by bombs flung at random, strong mobile forces will descend on the scene to conquer the flames, rescue the sufferers, provide food and shelter, to whisk them away to places of rest and to reassure them that they have not lost all, because all will share their material loss. . . .

Vigilance Maintained

Thus we shall be able to prove to our friends and sympathizers in every land, bound or free, that Hitler's act of mass terror against the British nation has failed as conspicuously as his magnetic mine and other attempts to strangle our sea-borne trade.

Meanwhile, what has happened to the invasion which we have been promised every month and almost every week since the beginning of July? Do not let us be lured into supposing that danger is passed. On the contrary unwearying vigilance and the swift, steady strengthening of our forces on land, sea and air which is in progress must at all costs be maintained.

Now that we are in October, however, the weather becomes very uncertain and there are not many lucid intervals of two and three days together in which river barges can cross the narrow seas and land upon our beaches. Still these intervals may occur. Fogs may aid the foe. Our armies, which are growing in numbers, must maintain their training all the winter not only along the beaches but in reserve, like leopards crouching to spring at the invaders.

The enemy has certainly prepared enough barges and shipping to throw half a million men on to the salt water or into it. The Home Guard, which now amounts to 1,700,000 men, must nurse their weapons and sharpen their bayonets all through this winter. . . .

The secretary of state for war will, in the course of the next few weeks, give a further account in private session of the tremendous strides which under his guidance our military organization is making in all its branches . . . I will not anticipate him this afternoon.

Great Reinforcements

But, after all, the main reason why the invasion has not been attempted up to the present is of course the succession of brilliant victories gained by our fighter aircraft and gained by them over largely superior numbers of the enemy launched against us. In three days—August 15, September 15 and September 27—they proved to all the world that here at home, over our own island, we have the mastery of the air. . .

These victories of our air force enable the Navy, which is now receiving very great reinforcements apart altogether from the American destroyers now coming rapidly into service, to assert, on the basis of the air victories, its sure and well-tried power.

It is satisfactory for me to be able to announce that both in fighters and in bombers we are at this moment and after all these months of battle substantially stronger actually and relatively than in May when the heavy fighting began, and also to announce that the pilot situation is rapidly improving. . . .

No one ever pretended that we should overtake the Germans, with their long lead, in the first year of the war. We must give ourselves a chance. . . .

If it were not for the resources of the New World, which are becoming increasingly available, it would be a long time before we should be able to do much more than hold our own. Although we have had to face this continually imminent threat of invasion by a military power which has stationed 80 of its best bevisions in northern France, we have not failed to reinforce our armies in the Middle East or elsewhere.

All the while, the great convoys have been passing steadily and safely on their course through the unknown wastes of the ocean, going from all parts of the empire to sources which will, I trust, enable us in time to fill the terrible gap in our defenses which was opened by the Vichy French desertion.

I shall certainly not make any prophecies of what will happen when the British, Australian, New Zealand and Indian troops come to close grips with the Italian invaders who are now making their way across the desert toward them.

I do not propose to give the House a detailed account of the episode at Dakar. I could easily do so in private, but it would be out of proportion to the scale of events. Moreover, I do not relish laying bare to the enemy all our internal processes.

This operation was primarily French, and although we were ready to give it a measure of support which might in certain circumstances have been decisive, we were no more anxious than was Gen. de Gaulle to get involved in a lengthy and and sanguinary contest with the Vichy French.

That Gen. de Gaulle was right in believing that the majority in Dakar were favorable to the free Frenchmen I have no doubt. Indeed, I think his judgment has been found extremely sure-footed and our opinion of him has been enhanced by everything we have seen of his conduct in circumstances peculiarly and perplexingly difficult.

Accidents and Some Errors

His Majesty's government have no intention whatever of abandoning the cause of Gen. de Gaulle until it is merged, as merged it will be, in the larger cause of France. There is, however, one part of the story on which I should like to reassure the House, as it concerns His Majesty's government alone. The whole situation

See TEXT, Page 5, Col. 1.

See the United States First

FOLDING CHAIRS for RENT...

For all occasions, in any quantity. We also rent bridge tables, hat racks, and banquet tables.

Charges are moderate. Deliveries are prompt.

Call MEtropolitan 1843

UNITED ★ STATES STORAGE COMPANY

418 10th St. N.W. ME. 1843

SERVICE 100%

We offer you complete, 100% service for all types of shipments...from your office or home to any address. Railway Express is swift, dependable. There's no extra charge for door-to-door service in all cities and principal towns. Phone us . . . or Western Union to call.

RAILWAY EXPRESS AGENCY INC.

NATION-WIDE RAIL-AIR SERVICE

WOODWARD & LOTHROP

PHONE DISTRICT 5300

Your Gifts—at Home

—cherished by the happy bride for whom you choose them

Imported Tablecloths

. . . *traditionally lovely damask modernized in cotton-and-rayon, softly gleaming pastel tones*

Increasingly rare, of course, and a beautifully effective background for her wedding silver. Choose peach, green, ivory or gold color.

Hand-hemmed 66x86-inch cloth with eight 20-inch napkins $16.75

LINENS, FIFTH FLOOR

Luxurious Bedding

. . . *North Star blanket and down-filled comfort, both are wonderfully warm without weight*

North Star—famous name for blankets of wool delectably soft, dyed in exceptionally rich, smart colors. Bound deeply with new, full-bodied, high luster rayon satin.

72x90 inches $15.95

Downy Comfort—charmingly covered with chintz-patterned sateen. Practical box quilting keeps the down filling in place. Cut size, 72x90 inches. (Illustrated) $16.95

BLANKETS, FIFTH FLOOR

Sterling Silver

. . . *deserves its shining pinnacle among gift choices . . . serving beautifully through generations*

From our Silver Room's really magnificent display, we illustrate, for the bride's table:

A—Five-branch candelabra. Weighted base. Pair $110

B-C—Stemware in our own design. Smoothly glowing surfaces. Beverage "glass" (C) . . $7; Goblet (B) . . $10

D—Service Plate with the popular gadroon border, easily matched in other pieces. Each $25

E—Gadroon bordered water pitcher $60

F—Exquisite fluted bowl $50

G—Supper plate, superlative combination of Lenox china and Sterling silver. Each $35

SILVER ROOM, FIRST FLOOR

It's TWEED time at Saltz

Tweeds are here in vast variety. Imported and domestic Tweeds — Tweed suits and Tweed topcoats . . . Tweeds this fall, loom larger on the style horizon than they have in years—and small wonder! Their rugged weaves make their crafted appearance more masculine than ever. $35

See our Tweed by Langrock, famous for over 45 years as master craftsman in Tweed clothing.

$50 to $85

Saltz Inc.

SALTZ FST.

1341 F Street MEtropolitan 4481

CARSTAIRS White Seal

A SUPERB BLENDED WHISKEY FOR THE MAN WHO CARES

86.8 Proof. 72% grain neutral spirits. Copyright 1940, Carstairs Bros. Distilling Co., Inc., New York City

Abridged Text Of Churchill's War Report

Prime Minister Warns 'Dark Months Lie Ahead' for British

TEXT, from Page 4.

at Dakar was transformed in a most unfavorable manner by the arrival there of three French cruisers and three destroyers who carried with them Vichy partisans evidently of a most bitter type . . .

Obviously while Gen. de Gaulle's enterprise was proceeding it was especially important to prevent any of them reaching Dakar. By a series of accidents and some errors which have been made the subject of disciplinary action, or are now the subject of formal inquiry, neither the first sea lord nor the cabinet were informed of the approach of these ships to the Straits of Gibraltar until it was too late to stop them passing through. Orders were instantly given to stop them at Casablanca, or if that failed, to prevent them approaching Dakar . . . The Vichy cruisers were, however, prevented from carrying out their purpose of attacking the free French colony of Duala.

Of the four French vessels concerned, two succeeded in regaining Dakar but two others were overtaken by our cruisers and were induced and persuaded to return to Casablanca without any actual violence.

The fighting which ensued between the shore batteries at Dakar, reinforced by the 15-inch guns of the damaged Richelieu, and the British squadron, was pretty stiff. Two submarines which attacked the fleet were sunk, the crew of one happily being saved. Two of the French destroyers were set on fire, one of the cruisers was heavily hit and the Richelieu suffered further heavy damage and casualties.

Tide of Events

We had two ships, one a capital ship and one a large cruiser, which suffered damage that will require considerable attention. What an irony of fate it is that this fine French fleet which Admiral Darlan shaped for so many years to fight in the common cause against the German aggression should now be the principal obstacle to the liberation of France and her empire from the German yoke and should be employed by her German and Italian masters whose policies contemplate not merely the defeat and mutilation of [illegible] ee, but her final destruction [illegible] great nation. . . . Force, in [illegible] circumstances, has to be [illegible] to save life as well as to [illegible]. We naturally thought that [illegible] might happen at Dakar [illegible]uld be likely to lead to a declaration of war by the Vichy government although such a step might be imposed on them at any time by their masters.

Whatever happens, it is the tide and not the mere eddy of events which will dominate the French people.

Here let me say that criticism which is well meant and well informed is often helpful but there [illegible] a tone in certain organs of the [illegible]ress, happily not numerous, not only on the Dakar episode, but in other directions, which is so vicious and malignant, that it would be almost indecent if applied to the enemy. I know some people's nerves are frayed by the stress of war and they should be specially on their guard lest in giving vent to their own feelings they weaken the national resistance and blunt our sword.

I must ask the House to extend its view widely and follow me to the other side of the globe.

The Burma Road

Three months ago we were asked by the Japanese government to close the Burma road to certain supplies that might reach the Republic of China. We acceded to this demand because, as we told both Houses of Parliament, we wished to give an opportunity to the Government of Japan and China to reach what is called in diplomatic language, a just and equitable settlement of their long and deadly quarrel . . .

Unhappily that just and equitable settlement has not been reached . . . We much regret that the opportunity has been lost, but in the circumstances His Majesty's government proposes to allow the agreement about the closing of the Burma road to run its course until the 17th of October, but we do not see our way to renew it after that.

Instead of reaching an agreement with China the Japanese government has entered into a three-power pact with Germany and Italy which is in many respects a revival of the anticomintern pact.

The pact binds Japan to attack the United States of America should the U. S. A. intervene in the war now proceeding between Great Britain and the two European states. This bargain appears so unfavorable to Japan that one wonders whether there are not some secret clauses.

It is not easy to see in what way Germany and Italy can come to the aid of Japan while the British and American navies remain in being as they certainly do and as they certainly will.

However, that is for the Japanese, with whom we have never had a quarrel, and to whom we have rendered great service in the past, as also have the United States . . .

This three-power pact is, of course, aimed primarily at the United States of America, but also in secondary degree it is pointed against Russia.

Neither of the branches of the English-speaking race is accustomed to react to threats of violence by submission, and certainly the reception of this strangely ill-balanced declaration in the United States has not been at all encouraging to those who are its authors.

We hope, however, that the dangers which can quite plainly be seen will be averted by the prudence and patience which Japan has shown in the gravest circumstances.

There is another country much nearer home which has for some months past seem to hang in the balance between peace and war. We have always wished well to the Spanish people and in a glorious period of her history we've stood between Spain and foreign domination.

Far be it for us to lap Spain and her economic needs in the wide compass of our blockade. All we seek is that Spain will not become a channel of supply to our mortal foe . . .

As in the days of the peninsula wars, British interests and policy is based upon nothing but the independence and unity of Spain, and we look forward to seeing her take her rightful place, both as a great Mediterranean power and as a famous member of the family of Christendom . . .

Dark Months Lie Ahead

Because we feel easier in ourselves and see our way more clearly through our difficulties and dangers than we did some months ago, because foreign countries, friends and foes, recognize the giant, enduring, resilient strength of Great Britain and the British Empire, do not let us dull for one moment the sense of the awful hazard in which we stand.

Long dark months of trial and tribulation lie before us. Not only many dangers "but many more misfortunes," many mistakes and disappointments will surely be our lot; death and sorrow will be our companions on the journey, hardship our garment, constancy and valour our only shield. We must be reunited, we must be undaunted, we must be inflexible, our qualities and deeds must burn and glow thruogh the gloom of Europe until the ybecome the veritable beacons of its salvation.

Wheatley P.-T. A. Meets First Time This Season

Post Staff Photo

INSPECT CHILDREN'S WORK—Parents and teachers of the Wheatley School saw proof last night that its pupils were far from idle last summer. They examined a display of handicraft at the first P.-T. A. meeting this fall in the school auditorium, Montello avenue and Neal streets northeast. Admiring a boat, part of the exhibit which was the result of Principal Florence Mortimer's efforts to keep students occupied with hobbies during the summer, are (left to right) Pearl M. Jones, playground director; Mrs. H. J. Bicksler and Mrs. M. D. Weller

Appeals Court Upholds Ford's Right to Pamphleteering

By the Associated Press

Cincinnati, Oct. 8.—Henry Ford was upheld today in the tentative right to follow the practice of distributing pamphlets in telling his 80,000 workers what he thinks of labor unions, but lost other phases of his three-year battle with the National Labor Relations Board over the alleged dismissal of 29 men from his huge River Rouge, Mich., plant.

In a decision regarded as certain to be appealed to the United States Supreme Court by both sides, the Sixth U. S. Circuit Court of Appeals:

1—Held that the Wagner Labor Relations Act does not "sanction an invasion of liberties guaranteed to all citizens by the first amendment" of the Constitution, and set aside a provision of a board order forbidding "dissemination of propaganda" by the Ford Motor Co. among its employes.

2—Found that the company was responsible for a riot at the River Rouge plant May 28, 1937, and that the riot thus was an unfair labor practice.

3—Ordered reinstatement of 22 workers allegedly discharged for activities with the United Automobile Workers of America. One Emil Tomkow was excepted. Five otners have found other jobs or moved away and one is dead.

4—Ruled that Trial Examiner John Lindsay who heard the case "overstepped the bounds of that judicial propriety which contestants have a right to expect," but held his "injudicious conduct reaches no such clearly prejudicial impropriety as was held to invalidate the decisions of the board" in other cases.

Freedom of Speech Issue

The opinion devoted some 1,700 words to the issue of freedom of speech raised by the company in connection with views expressed by Ford in pamphlets distributed to workers when the wave of sit-down strikes was sweeping the Nation.

"The right to form an opinion," said the ruling of Judge C. C. Simons and concurred in by Judges Xen Hicks, of Tennessee, and Florence Allen, of Ohio, "is of little value if such opinion may not be expressed and the right to express it is of little value if it may not be communicated to those immediately concerned.

"It will be noted that they (the pamphlets) contain no threat of discharge or discrimination and Mr. Ford makes it plain that no threat of discharge is intended. . . .

"Nowhere in the National Labor Relations Act is there sanction for an invasion of the liberties guaranteed to all citizens by the first amendment. The board, however, urges that these rights are qualified and not absolute and that there are circumstances under which an expression of view upon labor policies by an employer is within the condemnation of the statute as constituting interference and coercion, and that the present situation, set against a background of publicly declared opposition by Mr. Ford to the unionization of his plant, brings the challenged publications within the definition."

But the court, undertaking to "reconcile the conflicting claims" of one right against another, found that freedom of speech was the dominant issue.

"Without it," Judge Simons wrote, "the very right which the board seeks to protect by its cease-and-desist order . . . would be of little value. . . . Unless the right of free speech is enjoyed by employers as well as by employes, the guaranty of the first amendment is futile."

Legion Post to Install

Installation of the recently elected officers of Potomac Post, No. 40, the American Legion, will take place at 8:15 tonight in the Palisades Field House, Sherrier place and Edmonds place northwest. Both the meeting and installation ceremonies will be open to the public.

WOODWARD & LOTHROP

A De Luxe Old-Fashioned Treat . . . yellow tomato preserves, just like that famous little recipe Grandmother used to keep "tucked in her eyeglass case." Made of the little yellow pear tomatoes, thin slices of lemon and preserved ginger. "Put up" in our own Kitchens, with "home" care.

10-ounce jar . . 35c
Pound-3-ounce jar, 55c

BAKERY COUNTERS: TEA ROOM BALCONY, SEVENTH FLOOR; FOUNTAIN ROOM, ADJOINING DOWN STAIRS STORE

WOODWARD & LOTHROP

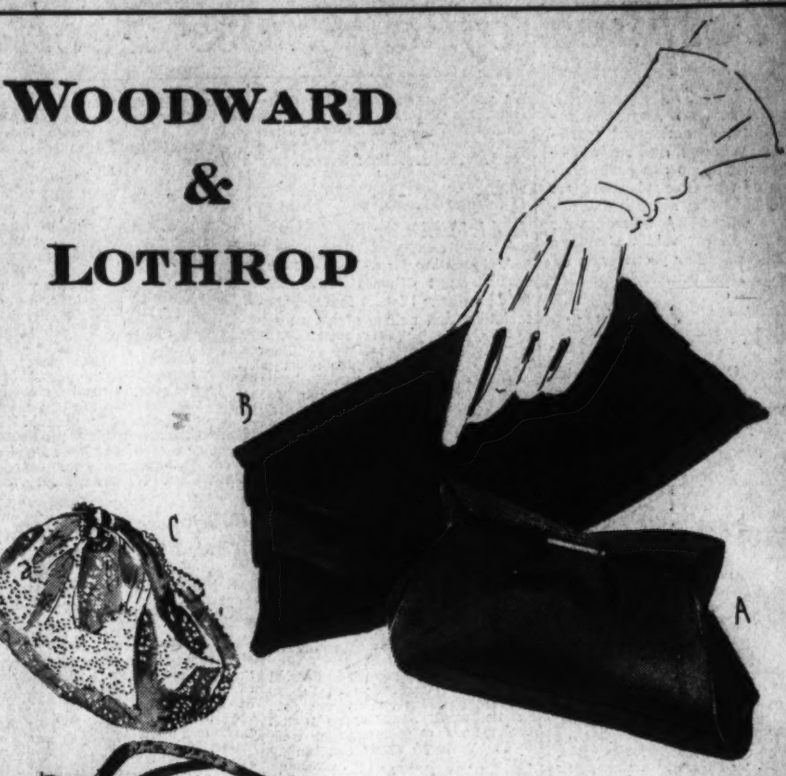

Josef Designs Your Smart Handbags

For glamour by day or starlight—tuck a Josef bag under your arm. Consider—and be proud of—their American design:

A—"Butterfly" self frame for black or brown suede. Beautifully fitted **$10.50**

B—Urbane black or brown suede, subtly unadorned **$8.50**

C—Daintily beaded pouch, over shell pink rayon satin **$10**

D—Lustrous, distinctively tucked rayon-and-metal brocade. Exquisite within, too **$13.50**

HANDBAGS, AISLE 8, FIRST FLOOR

Your New Neckwear Shines

"A million little dewdrops"—actually sparkled brilliants or gleaming beads are sprinkled over vee collars and square ones on Peter Pan sets—and how they dress up your frocks. Rich cotton lace or rayon-and-cotton bengaline—and the group includes black, white, ecru or charming pink . . . . . **$1.95 to $5**

NECKWEAR, AISLE 15, FIRST FLOOR

WOODWARD & LOTHROP
10TH 11TH F AND G STREETS PHONE DISTRICT 5300

Leather in the Grand Tradition

brings a new and dignified beauty to your lamps

Leather in decorating is a new and interesting experience . . . in your lamps it lends a dignity and character that is perfect for sitting rooms, dens and libraries . . . adding a sturdy masculine air. Note the beautiful tooling . . . the ways leather has been used. We show:

Table Lamp of dark wood and saddle-brown cowhide with nail-head studs on base and matching cowhide shade. Indirect globe and three-way bulb. Complete **$25**

Double-swing Arm Junior Floor Lamp of French bronze finish and saddle-brown cowhide, with matching shade. Complete with 50-100-150-watt bulb **$30**

Other Lamps with leather trimming and leather shades to match, $10 to $30

LAMPS, SEVENTH FLOOR

JOIN RED CROSS

WOODWARD & LOTHROP
10TH 11TH F AND G STREETS PHONE DISTRICT 5300

"All-timer"—the coat you wear, weather or not. Inside the removable rayon lining, is wind-defiant, suede-finished leather. Even the sleeves are leather lined. And a strategic knitted "armhole" lining eases on-and-off strain. Natural wool-and-camelshair. Sizes 11 to 15 . **$29.75**

JUNIOR MISSES' APPAREL, FOURTH FLOOR

WOODWARD & LOTHROP

Something Personal
Monogrammed Gifts
Your "initial" thought for Christmas—for your own smart entertainment, too. No telephone or C. O. D. orders. Please allow two weeks for delivery.
$1
$1.50
$2.00

Playing Cards with swanky gold-color monogram—two styles. Two decks **$1**

Personal Matches, 25 folders, **$1.50**

Bridge Ensemble, two decks of cards and two score pads, "marked" for gift-success **$1.50**

Personalized Score Pad—handsome affair of wood with three metal initials **$1**

Personalized Tallies, 48 for **$1**

Place Cards, stunning cut-out initials. 25 for **$1**

Future Jewel Case—simulated leather with three metal initials—two decks of monogrammed cards, **$2.50**

"Thank You So Much" Note Paper—distinctive cut-out initials. Choose white, blue, tearose or gray, 36 notes and 36 envelopes **$1**

STATIONERY, AISLES 4 AND 6, FIRST FLOOR

Sketches of a Cross Section of D. C. Selective Service Officials

Board of Trade presidents and American Legion commanders, Government workers, physicians, and realtors—these make up the cross-section of the Capital called on to decide the selective service destiny of Washington youth. Biographical sketches of one member from each of the 24 local boards follow:

Cafritz, Realty Operator, Noted Philanthropist

Morris Cafritz, realty operator, has built more than 5,000 Washington homes, owns a pair of hotels, and many apartment houses. knows about personnel and its problems. In quiet, business-like fashion he directs 2,000 employes.

CAFRITZ

The developer of the thriving Petworth subdivision, Cafritz does not confine himself to business to the exclusion of civic activity. He is well known as a philanthropist, having helped organize the Community Chest, and having founded the Jewish Community Center, of which he was president for 10 years.

Cafritz, who lives in a showplace at 2301 Foxhall road northwest, hasn't allowed himself to forget Washington youth—particularly the underprivileged. He has been a leading light in the Metropolitan Police Boys Club for several years and is currently its president.

Army Routine No Mystery To Hargrave, Legionnaire

William H. Hargrave, 428 Peabody street northwest, commander of the District branch of the American Legion, knows what war is all about.

HARGRAVE

Hargrave tried twice before they'd take him for the A. E. F. Attempting to enlist, he applied both to the Navy and Marine Corps, but was turned down by both organizations—because of flat feet. Later he got into the Army in a mounted branch, the field artillery. The caissons were to his liking, however, and peace found him with an officer's commission.

The Legionnaire considers the World War a closed issue. He runs an insurance business here and devotes his spare time to Legion activities. But when the prospective selectives of District No. 5 come before Hargrave for selection or deferment they'll find he hasn't forgotten the answers.

Driscoll, Welfare Official, Knows Youths' Problems

Prominent member of populous No. 2 board area is A. J. Driscoll, of 3651 Woodley road northwest, recently named a member of the Board of Public Welfare, and for 25 years the president of the Midcity Citizens Association.

DRISCOLL

A native of Maryland, Driscoll has lived in the District for 40 years. As citizens association president and a veteran citizens association reporter for a local newspaper it has been his job to keep his finger on the public pulse and the agitations that speed its tempo.

More important from the point of view of a prospective selective anxious to face officials sympathetic to his problems and need for deferment, Driscoll is partial to youth. He was president of the first community center in the District—at old Grover Cleveland School.

William A. Maio Is Civic Leader

A seven-time president of the Southeast Citizens Association, founder of the District Suffrage Association, and author of a plan for Capital reorganization—William A. Maio—is a member of the local board for the riverside sixteenth registration area.

MAIO

Maio, of 1018 Pennsylvania avenue southeast, is a soft-spoken man with aggressive ideas about civic betterment. For example, he developed a complete plan for reorganizing the city government with a unicameral legislature, had it mimeographed and sent it to Senator Elmer Thomas, chairman of the subcommittee on District appropriations.

Another idea Maio had, carried out, was the unification of the 10 Southeast citizens associations into the powerful Southeast Council. Starting out as a machinist with the P. T. Moran feeds concern 19 years ago, he worked up to become manager.

Addison, Banker, Noted for Civic Pride

Francis G. Addison, jr., president of the Security Savings & Commercial Bank, former president of the Board of Trade, the District Bankers Association and a member of the Greater National Capital Committee, is a local board member in the important No. 1 area.

ADDISON

Addison, of 1521 Twenty-ninth street northwest, long has fought to make the Capital a better and more prosperous city. An auditorium large enough to accommodate the largest conventions and a suitable airport (before the realization of the Gravelly Point field) have been his pet projects.

As Board of Trade head he warned the District to watch its tax structure and fiscal relations with the Federal Government or its residents and businesses would be moving out to nearby States. A golfer and hunter, he is the father of a 16-year-old son.

Harlan Wood Active In Veterans' Circles

Harlan Wood, son of a Confederate captain, who kept up his family's military tradition, is a member of the selection board in the small but populous tenth area.

WOOD

Wood, of 1734 P street northwest, served through the World War with the Motor Transport Corps, then came back to the District to take part in virtually all of its veterans' activities.

A lawyer, he is a past District commander of the American Legion, past president of the Veterans' Memorial Day Corporation, which annually decorates the graves of soldier dead, a member of the Army and Navy Union, Veterans of Foreign Wars, and an honorary member of the United Spanish War Veterans. Also he is a Thirty-second degree Mason and an amateur baseball player, despite his 44 years.

A. W. Lee to Decide On Anacostia Draft

A real estate man who has seen a civic dream come true will be one of those deciding the selective service destiny of youths in the twenty-fourth (Anacostia) area.

LEE

For eight years Adelbert W. Lee, of 2336 Q street southeast, battled to line up civic organizations in support of a Pennsylvania avenue bridge. Now the John Philip Sousa span is rising and Lee has gone on to other projects—development of an Anacostia parkway and the cleaning up of the river of the same name.

Besides heading the Randle Highlands Citizens Association, Lee is a member of the Southeast Businessmen's Association and the Anacostia Lions Club. He has two sons.

Colliflower, Fuel Firm Head, Was Athlete

Selectives who go before the selection board in outlying No. 4 area will find a friend in genial James E. Colliflower, Georgetown University three-letter man who became president of a fuel concern and president of Washington Board of Trade.

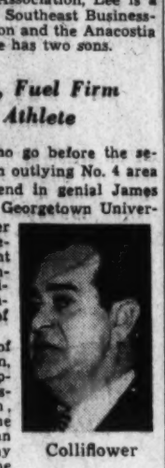

Colliflower

A native of Washington, Colliflower captained the basketball team, rowed on the crew, and ran the mile relay in a manner the Georgetown alumni still talk about.

Later, before he went into business here, he coached at Georgetown and the Naval Academy. Always Colliflower has worked toward the betterment of recreational facilities, in any enterprise designed to give needy youth a break. That explains his interest in the Metropolitan Police Boys Club, of which he was an organizer. Colliflower lives at 8050 Parkside lane northwest.

Bowdler a Florist 'Just for Contacts'

Louis L. Bowdler, president of the Federation of Business Men's Associations, and exponent of the cause of the little business man, is one of the five local board members in the twenty-second area.

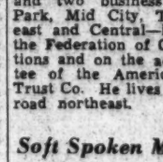

BOWDLER

The business Bowdler runs and deliberately keeps small is a 72-year-old florist concern in the Convention Hall Market. He runs the firm, inherited from his father, "just for the contacts," the board member says.

And Bowdler has made more contacts than he'll ever make on the draft board. He is past president of the Society of Natives, a member of three citizens associations and two business clubs—Lincoln Park, Mid City, Trinidad, Northeast and Central—is a delegate to the Federation of Citizens Associations and on the advisory committee of the American Security & Trust Co. He lives at 1723 Benning road northeast.

Soft Spoken Marcy Sperry Can Also Be Adamant

A business executive fully qualified to keep registration moving in No. 8 area—where handsome residences adjoin a thriving business area—is Marcy L. Sperry, president of the Washington Gas Light Co.

SPERRY

The son of Rear Admiral Charles S. Sperry, who took the fleet around the world for Theodore Roosevelt, the utility man has a drawling speech that hides whip-lash administrative abilities.

Chairman of the Red Cross Roll Call in 1937, Sperry is director of the Board of Trade, an active church member (St. John's) and a Rotarian. The father of five children, he lives at 1806 Twenty-fourth street northwest.

Ringgold Hart Is Leading Attorney

A native of Washington and one of its leading lawyers is prominent on the local board for area No. 18.

Ringgold Hart, of 662 Maryland avenue northeast, a product of Georgetown University Law School, was formerly principal assistant corporation counsel. After piling up a notable record for hard-hitting prosecutions, he resigned to become a partner in the firm of Whiteford, Marshall & Hart.

HART

An active lodge man, Hart is a Free Mason and an Elk. He attends the Eastern Presbyterian Church.

Joseph J. Malloy Ex-Legion Commander

Joseph J. Malloy, like fellow board members in the fifth and tenth registration precincts, is a past commander of the District's American Legion department. He is a board member in the eleventh area.

MALLOY

Like many another Legionnaire, he qualifies, too, as a fighting Irishman. When elected to the department leadership in 1935, the veteran dispensed with the amenities in his inaugural speech and lashed out at bickering in the ranks and other foibles of the veteran's association.

Malloy makes his home at the Chastleton Hotel. He has practiced law for 17 years.

Leo Rover Can Cut Through Legal Knots

Legal technicalities should prove no worry to the local board in the twentieth precinct with former District Attorney Leo A. Rover as one of its members.

ROVER

Nine years a prosecutor, here Rover hung up a record of signal success in a number of important cases. A few of them were those involving Gaston B. Means, Harry Haynes, the banker, and Teapot Dome.

The board member has practiced privately since his resignation in 1934. A member of the Board of Trade and past State deputy in the Knights of Columbus, he lives at 1300 Quincy street northwest.

James M. Nabrit, Jr., Howard U. Secretary

James M. Nabrit, jr., will supply the legal background for the selection board in the twelfth area.

NABRIT

Now secretary of Howard University, Nabrit formerly was associate professor of law at that institution and is a member of the bar of the United States Supreme Court.

Nabrit, of 654 Girard street northwest, was vice president of the National Association of Deans and Registrars in 1939.

W. N. Payne, Jr., Worked Way to Top

William N. Payne, jr., of 336 Pennsylvania avenue southeast, member of Local Board No. 17 is a building and loan and insurance executive who made good in the Merriwell fashion.

PAYNE

An office boy of the Eastern Building & Loan Association and the National Capital Insurance Co.

Business hasn't been allowed to consume all of Payne's time. A member of the board of directors of Casualty Hospital, assorted banks and businesses, he has numerous side interests: Motorboating, taking color movies, carpentry.

Spanish War Veteran On 6th Area Board

A Spanish War veteran, formerly a merchant and now a banker, will study questionnaires in the Sixth Area local board.

REDMAN

Clarence Redman, 4206 Arkansas avenue northwest, was an infantry captain with the American troops at the surrender of Santiago. He came home to launch a business career and became president of the old Takoma Park Bank and a director of Lincoln National Bank. He also was formerly affiliated with two local ice cream firms.

Redman, a member of the Board of Trade and the Mystic Shrine, has a son, 25; a son-in-law, 30—both of selection age.

World War Soldier On No. 9 Board

A World War soldier turned newspaperman, then lawyer, is prominent on the selection board for the ninth area.

PERKINS

Lewis B. Perkins was a captain in the Quartermaster Corps in '17. After he came back he worked successively as an editorial writer for the Greensboro (N. C.) Tarheel, then as an assistant corporation counsel and assistant district attorney here. He now practices privately.

Perkins is a Mason and a Legionnaire and the organizer of the Virginia Republican Club of Washington.

Dr. Shapiro Named To 7th Area Board

Dr. Hyman Shapiro, of 4218 Sixteenth street northwest, World War veteran and American Legion official, is a member of local board No. 7.

SHAPIRO

Shapiro was in the Army Medical Corps in the World War. After treating the A. E. F.'s wounded, he came home to practice and teach medicine here.

The national medical consultant for the American Legion, he is assistant professor of neurology at George Washington University.

J. Louis Bixler Is a U. S. Lawyer

J. Louis Bixler, of 100 Fifth street southeast, board member in the fifteenth area, is a Government lawyer and an active lodge man.

BIXLER

A resident of Washington for upward of 35 years, Bixler started in Federal service plotting coast lines for the Coast Geodetic Survey. Later he switched to the Department of Justice to handle legal problems for the Immigration Service.

He is a member of the District Bar, a Mason, Shriner and Odd Fellow.

Benj. G. Carpenter Is Traction Man

A veteran traction man will look over the registrants who come up for selection in local board area No. 14.

CARPENTER

Benjamin G. Carpenter, of 721 G street southwest, came to this city in 1906. He commenced work then for the old Washington Railway & Electric Co. and continued with the firm when it became the Capital Transit Co.

He is now a depot clerk. He is a member of the Odd Fellows Lodge.

Dr. Lawrence Jackson Is Hospital Director

Dr. Lawrence Jackson, of 1341 New Jersey avenue northwest, assistant director of Freedmen's Hospital, should make the medical advisor unnecessary in the nineteenth local board area.

DR. JACKSON

The physician was just a little too young for the war in 1917. He was then training in the Students Army Training Corps at Howard University, ready when he should be called on.

Jackson is an active Mason and has practiced medicine here for 20 years.

Twice-Told Tale To J. A. Gallagher

J. A. Gallagher, of the Hamilton Hotel, is one of the few men in the United States to have been a Draft Board member in 1917, a soldier in '17 and a board member again in 1940.

GALLAGHER

Gallagher was on a Draft Board in St. Louis when the first World War broke out. He served on the board for a time, then resigned to "see a little action."

Serving as a staff photographer, he made the official maps for the St. Mihiel and Meuse-Argonne offensives. He saw his desired action later and with the 314th Army Engineers, was gassed and sent home with double pneumonia. An official of Anheuser-Busch, Inc., he said last night "I'd go tomorrow if they'd take me."

(Others on Page 7.)

WINSLOW for PAINTS

You can pay for ALL the painting with Winslow's convenient Financing Plan.

922 N. Y. Ave. NA. 6810

Apartments are rented quickly with Post Classified Ads. Just phone NAtional 4200 and tell Post readers about your offer.

Built for Tone Quality!

THE ANSLEY

DYNAPHONE

A SUPERB RADIO-PHONOGRAPH

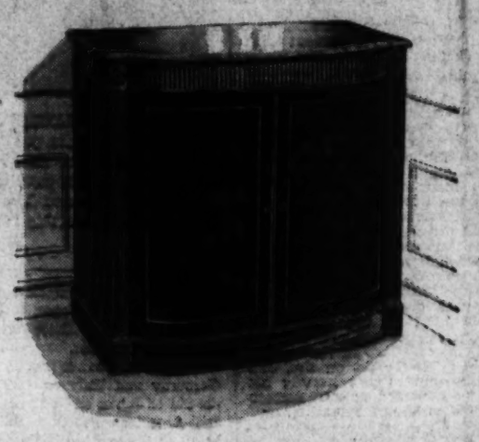

SUPREME among musical instruments for its glorious tone, the ANSLEY DYNAPHONE is the considered choice of musicians and music lovers everywhere. Because of its concert hall fidelity, famous artists of radio, stage and screen depend upon the DYNAPHONE to reproduce transcriptions of their recorded performances. If you have never heard the Dynaphone you have missed the thrill that comes with hearing perfect reproduction of great music. Visit our radio department today and examine our complete display of these fine radio-phonographs.

Pictured is a De Luxe Georgian model at $455, but the Ansley is available in many other styles and in a wide choice of woods . . . prices from $34.50 to $455.

VERY EASY TERMS—RADIOS IN TRADE

ARTHUR JORDAN PIANO COMPANY

Corner 13th & G Sts. • National 3223

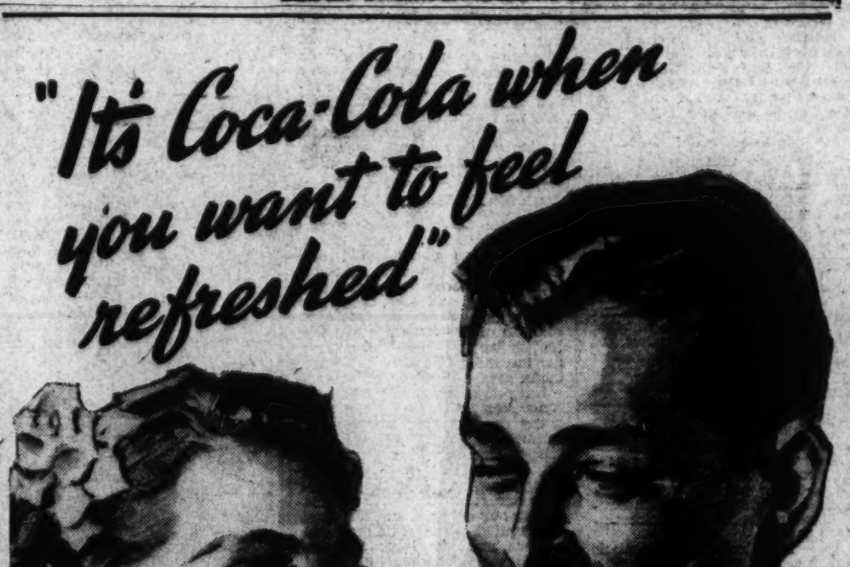

"It's Coca-Cola when you want to feel refreshed"

Everywhere Coca-Cola has a reputation for quality. Four generations have known and enjoyed this drink. Millions of times a day, people the world over experience the thrill of its taste and the happy refreshed feeling that follows.

Drink Coca-Cola Delicious and Refreshing 5¢

THE PAUSE THAT REFRESHES

BOTTLED UNDER AUTHORITY OF THE COCA-COLA CO. BY

WASHINGTON COCA-COLA BOTTLING WORKS, INC.

SAM HOLLAND, MANAGER

400 7th St. S.W. NAt. 4125

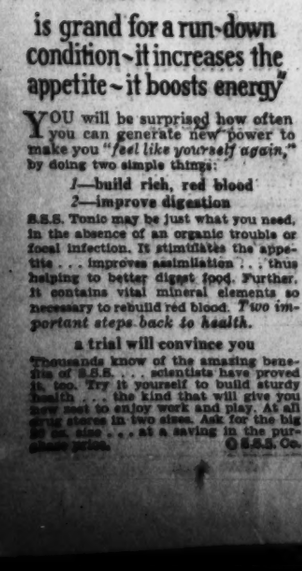

"Brother, I know S.S.S. Tonic is grand for a run-down condition—it increases the appetite—it boosts energy"

YOU will be surprised how often you can generate new power to make you "*feel like yourself again*," by doing two simple things:

1—build rich, red blood
2—improve digestion

S.S.S. Tonic may be just what you need. In the absence of an organic trouble or focal infection. It stimulates the appetite . . . improves assimilation . . . thus helping to better digest food. Further, it contains vital mineral elements so necessary to rebuild red blood. *Two important steps back to health.*

a trial will convince you

Thousands know of the amazing benefits of S.S.S. . . . scientists have proved it, too. Try it yourself to build sturdy health . . . the kind that will give you new zest to enjoy work and play. At all drug stores in two sizes. Ask for the big 90 oz. size . . . at a saving in the purchase price.

© S.S.S. Co.

Everything's so handy at the ROOSEVELT

Business districts, fashionable shopping centers, Broadway theatres, Radio City . . . By making the Roosevelt your New York headquarters you obtain a perfect combination of efficiency and pleasure . . . appetizing meals, hospitable service . . . Attractive rooms from $4.00.

and THE WORLD'S FAIR is handy, too DIRECT EXPRESS SUBWAY SERVICE 5¢ FARE

Health Club with gym, pool, Turkish baths, sun lamps—at nominal rates.

HOTEL ROOSEVELT

MADISON AVE. AT 45th ST., NEW YORK

BERNAM G. HINES, Managing Director

Direct Entrance to Grand Central Terminal

KIDNEY TROUBLE

Stop Getting Up Nights

To harmlessly flush poisons and acid from kidneys and relieve irritations of bladder so that you can stop "getting up nights" get a 35 cent package of Gold Medal Haarlem Oil Capsules and take as directed. Other symptoms of kidney and bladder weaknesses may be scant, burning or smarting passage—backache—leg cramps—puffy eyes. Get original GOLD MEDAL. Refuse a substitute.

LAUGH WITH

ALLEY OOP in Sunday's Post

NOW... This Whiskey is 5 YEARS OLD!

AT NO INCREASE IN PRICE...

"Let Your Own Taste Tell You"

CENTURY DISTILLING CO. Peoria, Illinois

90 PROOF

CENTURY CLUB

AMERICA'S FINEST OF ALL STRAIGHT BOURBON WHISKEY

Marvin & Snead Sales Corp., 319 G St. N.W. Tel. District 1154

Knudsen Warns Of U. S. in Business

We Don't Want Any Part of Russian Plan Over Here, He Says

By the Associated Press

New York, Oct. 8.—William S. Knudsen, production chief of the Defense Commission, coupled a call for 100 per cent business participation in the defense program tonight with a warning that "there is a school of thought in Washington which feels that the Government should go into business on a large scale."

"The Government is in business on a large scale right now, on a scale as big as it can handle, on a larger scale than any other country except, perhaps, Russia, and we don't want any part of the Russian system over here," the former General Motors president told the annual meeting of the Army Ordnance Association.

The audience of munitions manufacturers, inventors and arsenal officials also heard Knudsen discuss Attorney General Jackson's recent opinion that decisions of the Labor Board were binding upon other Government agencies.

"It was implied," he said, "or at least to many people it appeared to imply, that if you were in violation of the National Labor Relations Act before the courts said you were, you were out of luck as far as working for the Government was concerned, and I think that's going too far.

Gives His Interpretation

"All of this is based on a statement adopted by the commission that work carried on as part of the defense program should comply with Federal statutory provisions affecting labor wherever such provisions are applicable. This means to me that when the courts have held that labor practices followed by a manufacturer violate the laws of the land, then, as a matter of policy only, defense contracts should not be given to that manufacturer until he changes his practices, and that's all it means to me. Certainly, the Defense Commission has no authority and does not want to undertake the job of enforcing the labor laws.

"My personal interpretation of the labor policy can be stated in very simple terms. The law gives labor the right to organize and prohibits the manufacturer from preventing such organizing activities. This is all right—I don't dispute it. I have no objection to collective bargaining or to committees as long as they restrict their activities to their prescribed field, but I don't want to go beyond this. The idea that a job in a plant entitles its holder to ownership of the plant belongs to Russia and not over here.

"The idea that an emergency eliminates the right of labor to negotiate belongs in Germany and not over here.

"Slow-Down Is Criminal"

"The idea of pressure groups on the side of labor or capital belongs nowhere and certainly not over here.

"The slow-down is criminal and to strike is stupid, unless good and valid reasons are there for it."

The production chief reported that the commission had cleared $8,253,000,000 of contracts through September 28 and had approximately $4,000,000,000 to go.

Knudsen said that progress so far has been mostly in getting orders into the field and manufacturing brains working on them, but that "some time late next spring or early summer we will have something to show."

He expressed belief that plane production in October would total around 900 or 950, falling short of the commission's schedule of 1,133. The reason, he added, was that manufacturers were having to expand their plants greatly at the same time they were carrying on production.

"We hope to reach 1,250 planes by January 1 and 1,500 by July 1," he said. "After that we should do better up to the spring of 1942, when we hope to reach 3,000."

Knudsen revived speculation that the automobile industry might have to forego new models next year with a statement that "we are going to need the entire output of the (machine tool) industry for 1941."

Maj. Gen. C. M. Wesson, the Army's chief of ordnance, told the association that the armament program was at least six months ahead of this Government's record in the World War.

Navy Finds Cooperation

Maj. Gen. James H. Burns, executive aide of the Assistant Secretary of War, noted that "America must not expect these procurement programs to be delivered within a few months. Corresponding programs for the creation of capacity and the production of reserves cost both England and Germany some four years of time, and if America can cut this factor in two, she will have done a remarable job."

First D.C. Guardsmen Called

Post Staff Photo

FINGERPRINTED FOR FEDERAL DUTY—Twenty members of the District National Guard yesterday became the first unit of the local militia to be inducted into Federal service for a year of active duty. They will be known as the State Detachment and will be quartered in the old Armory, Sixth and Pennsylvania avenue northwest. Private William P. Hutchison (seated) fingerprints Sergt. Irving Schwartz (center) and Sergt. Robert McTierney. State Detachment, under command of Lieut. Albert L. Cox, jr., son of the commander of the District Guard, will perform clerical duties in connection with selected service registration

J. F. Chase Preferred Fight to Promotion

A World War sergeant who refused a commission "because I wanted to get into action with the boys" is one of the five members of the twenty-first local board area.

CHASE

J. Fred Chase went to France with the Twenty-ninth Division. He came out a first sergeant, having been proffered a commission and having seen the fighting he wanted with the rest of the boys.

Chase came home to the real estate business. He is connected with Boss & Phelps, a member of the Bunker Hill American Legion Post, and the Veterans of Foreign Wars, and lives at 3034 South Dakota avenue northeast.

Rickard to Serve On 23d Area Board

Ordway W. Rickard, of 2916 Pennsylvania avenue southeast, will weigh selections and deferments in the outlying twenty-third area.

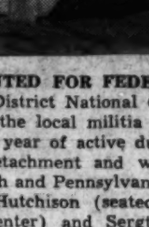

RICKARD

A native of Luray, Va., he came to this city in 1919, and was too young to join his fellow Virginians of the Twenty-ninth Division overseas.

Rickard is a Mason and an automobile dealer.

Duchess of Kent's Relative Killed in London Raid

London, Oct. 8 (AP).—Princess Catherine Galitzine, of the exiled Russian nobility, a close friend and distant relative of the Duchess of Kent, was killed in one of the German air raids on London today.

She was a lady-in-waiting to Grand Duchess Vladimir, an aunt of the late Czar, and fled from her home in the Crimea after the Bolshevik revolution.

James Roosevelt Ordered to Duty

JIMMY, from Page 1.

armed forces, one in each branch, if the call to service should come for 26-year-old Franklin, a recent University of Virginia law graduate, who is scheduled to take his bar examinations in New York this month.

Elliott Roosevelt, 30-year-old radio executive, left his Fort Worth (Texas) home yesterday for Dayton, Ohio, to take up a captain's commission in the Army Air Corps procurement division at Wright Field.

Before leaving, he answered critics of his appointment to a captaincy by declaring in a telephone interview with the New York Journal and American that he tried several times to enlist as a private and was turned down.

Elliott, who said he relinquished an income of more than $6,000 a month for the Army's $315, added that if war came he would resign his commission and join a combat battalion because he wants "to be looking down the barrel of a machine gun and not the length of a pencil."

The storm of charges over Elliott's appointment paralleled the outcry four years ago when James received his commission in the Marine Reserves.

James, long, lanky and likeable, was commissioned a lieutenant colonel in 1936 while aboard a Navy cruiser as unofficial secretary to his father, en route to Buenos Aires, where the President was to open the Pan American Peace Conference.

The President, who wanted the 6-foot-4, prematurely bald James at his side on state occasions, discovered that South American protocol would put his son at the foot of the table unless he had some official braid and title. So James became Col. Roosevelt and wore a natty white uniform and a borrowed sword when the occasion arose.

The angular "Jimmy," father of two children, took the commission seriously, despite criticism, and accompanied the Devil Dogs on maneuvers several times. But when the war broke out last fall, he resigned and requested appointment as a captain instead.

President Approves Selective Aides

REGISTER, from Page 1.

Board likewise is still to be nominated.

Initial duty of the local board members will be the shuffling and numbering of registration cards. Later, after a lottery ceremony, the boards will send questionnaires to a quota of Washington men. The heaviest duty, and that entailing the greatest amount of discretion, will be the selection or deferment of candidates on the basis of their replies to the questionnaire.

Twenty District National Guardsmen were called into active service, meanwhile, to complete the staff at selective service headquarters.

Guardsmen Listed

Those in the detachment, which will be commanded by Lieut. Albert L. Cox, jr., are Master Sergt. Robert L. Van Swaringen, Technical Sergts. Philip C. Geraci and Warren Snyder, Staff Sergts. Lester F. Christensen, Clemens J. Trabor, jr., and Thomas J. McCall; Sergts. Donald E. Christenson, Robert C. McTierney and Irving Schwartz, Corpls. Hamilton L. Dashiell, David E. Osborne, Charles A. Kenny and Paul F. Wacholz; First Class Privates Harvey J. Berse, Anthony F. Zilinsky, William Nicholson and William P. Hutchinson, jr., and Privates Burton Loving, Simon Sherman and Clarence Lung.

Members of the local selection boards announced yesterday follow (addresses are northwest unless otherwise noted):

Local Board Area No. 1
Joseph A. Wilner, Westchester Apartments, Thirty-ninth and Cathedral avenue; Frank Peckham, 2556 Thirty-sixth street; the Rev. W. Bowie, 2722 O street; W. B. O'Connell, 3901 S street, and F. G. Addison, jr., 1531 Twenty-ninth street.

Local Board Area No. 2
Harry N. Marsh, 3515 Lowell street; Harry C. Grave, 2708 Cathedral avenue; Herbert M. Bingham, 3104 Cathedral avenue; C. Francis McCarthy, 4007 Connecticut avenue, and A. J. Driscoll, 3620 Woodley road.

Local Board Area No. 3
Edwin S. Hege, 3622 Livingston street; Edmund M. Toland, 3749 Jocelyn street; Paul B. Cromelin, 3806 Gramercy street; Morris Cafritz, 3301 Foxhall road, and Edgar N. Brawner, 2630 Forty-fourth street.

Local Board Area No. 4
George E. Kenepp, 6201 Fourteenth street; John J. Guinn, 1353 Longfellow street; Jesse C. Suter, 7312 Blair road; Heywood Saunders, 1316 Delafield place, and James E. Cauliflower, 8080 Parkside lane.

Local Board Area No. 5
William H. Harrgrave, 426 Peabody street; Albert S. Gatley, 941 Rittenhoupse street; William Spicer, 110 Madison street; Carl Bergman, 1436 Montague street, and Fred A. Smith, 812 Marietta place.

Local Board Area No. 6
Dr. Otho Peters, 3305 Sherman avenue; R. S. Chapin, 1416 Buchanan street; Michael Kapneck, 4411 Sixteenth street; John H. Houston, 3500 Thirteenth street, and Clarence Redman, 4206 Arkansas avenue.

Local Board Area No. 7
James E. Jones, 3122 Eleventh street; Philip Ershler, 1460 Irving street; Dr. Hyman D. Shapiro, 4218 Sixteenth street; Edward L. Marshill, 1625 Webster street, and Lloyd R. Turner, 3563 Sixteenth street.

Local Board Area No. 8
Edgar K. Legg, jr., 1913 Twenty-third street; Marcey L. Sperry, 1806 Twenty-fourth street; Davis G. Arnold, 2219 California street; J. Finley Wilson, 1813 Vernon street, and Dr. Millard R. Dean, 1680 Vernon street.

Local Board Area No. 9
L. B. Perkins, 1717 G street; Charles Cohen, Nineteenth and F streets; James C. Davis, Miramar Apartments, Fifteenth street and Rhode Island avenue; Henry Heath, 1106 New Hampshire avenue, and William A. Gartrell, jr., 1324 Nineteenth street.

Local Board Area No. 10
Harlan Wood, 1734 P street; Guy Nadeau, 2425 Eighteenth street; William E. Hayes, 1726 Massachusetts avenue; Zeph P. Moore, 1901 Eighteenth street, and Dr. W. J. Howard, 1728 S street.

Local Board Area No. 11
Joseph J. Malloy, Chastleton Hotel, Sixteenth street; Fred Fraser, 1407 S street; Louis Alwine, Fifteenth and U streets; George W. Beasley, 926 T street, and Woolsey W. Hall, 1330 Wallace place.

Local Board Area No. 12
R. W. Pearing, 753 Fairmount street; R. M. Williams, 134 U street; Prof. Frank Coleman, 41 Quincy place; the Rev. J. D. Pair, 7459 Girard street, and James M. Nabrit, jr., 654 Girard street.

Local Board Area No. 13
Dr. M. M. McLain, Hamilton Hotel; Harvey L. Bean, 1606 Vermont avenue; J. A. Gallagher, Hamilton Hotel; Dr. H. Cicero Edwards, 633 M street, and Dr. R. M. Williams, Asbury M. E. Church, Eleventh and K streets.

Local Board Area No. 14
Harry W. Brown, 612 Eighth street southwest; Harry Burka, 401 Seventh street southwest; Benjamin G. Carpenter, 721 G street southwest; Raymond E. Robinson, 627 M street southwest, and John H. Rhines, 1011 Sixth street southwest.

Local Board Area No. 15
J. Louis Bixler, 109 Fifth street southeast; James A. Donohoe, 314 Pennsylvania avenue southeast; Bernard G. Ladd, 515 A street southeast; Julius Rieley, 622 North Carolina avenue southeast, and William Queenan, 319 First street southeast.

Local Board Area No. 16
William Maio, 1018 Pennsylvania avenue southeast; Harry C. Spellman, 1517 D street southeast; Charles Davis, 244 Fifteenth street southeast; Pascal Shorb, 319 Thirteenth street southeast, and F. C. Calcote, 1712 E street southeast.

Local Board Area No. 17
Dr. Lewis F. Bradley, 701 Maryland avenue northeast; William N. Payne, jr., 157 Kentucky avenue southeast; J. H. Brown, 1320 G street southeast; O. Leslie Schafer, 1376 East Capitol street, and David Atkins, 810 C street southeast.

Local Board Area No. 18
Ringgold Hart, 662 Maryland avenue northeast; L. J. Mills, jr., 1018 Eleventh street northeast; Dr. T. F. Collins, 324 H street northeast; Louis W. Hoy, 658 Acker street northeast, and the Rev. F. I. A. Bennet, 651 Eleventh street northeast.

Local Board Area No. 19
Joseph F. Amato, 1216 Fourth street; Francis Wells, 915 Fourth street; Charles Ellerbrock, 1217 Fourth street; Leo B. Plunkert, 421 N street, and Dr. Lawrence Jackson, 1241 New Jersey avenue.

Local Board Area No. 20
Leo A. Rover, 1300 Quincy street northeast; James B. Edmunds, 1034 Evarts street northeast; William E. Russell, 1609 Michigan avenue northeast; Marvin McLean, 1551 Newton street northeast, and Francis Miller, 1321 Jackson street northeast.

Local Board Area No. 21
W. A. Gallagher, 1016 Bryant street northeast; Daniel Beckwith, 230 Randolph place northeast; Dr. J. J. Kreamer, 907 West Virginia avenue northeast; J. Fred Chase, 3034 South Dakota avenue northeast, and R. R. Spriggs, 3012 Twenty-fifth street northeast.

Local Board Area No. 22
John McCabe, 2603 street northeast; Louis L. Bowdler, 1723 Benning road northeast; H. Grady Warburton, 2815 Brentwood road northeast; G. H. Paltridge, 2805 Brentwood road northeast, and Franklin Thorne, 750 Twenty-fourth street northeast.

Local Board Area No. 23
S. S. Madison, 3207 East Capitol street southeast; Howard D. Woodson, 4916 Fitch place northeast; Ordway W. Rickard, 2916 Pennsylvania avenue southeast; William H. Limrick, 5020 Benning road northeast, and R. H. Harrison, 5074 Central avenue southeast.

Local Board Area No. 24
Tracy Campbell, 1501 T street southeast; Ernest W. Read, 112 Wilmington place southeast; W. Leru Koontz, 1800 Fourteenth street southeast; Adelbert Lee, 2336 Q street southeast, and Dr. A. G. Smyer, 2433 Nichols avenue southeast.

Beware Coughs from common colds That Hang On

Creomulsion relieves promptly because it goes right to the seat of the trouble to help loosen and expel germ laden phlegm, and aid nature to soothe and heal raw, tender, inflamed bronchial mucous membranes. Tell your druggist to sell you a bottle of Creomulsion with the understanding you must like the way it quickly allays the cough or you are to have your money back.

CREOMULSION
for Coughs, Chest Colds, Bronchitis

Selectors See 'Fine Chance' For Trainees

Army Service Called Splendid Opportunity By Board Members

The men who will administer the machinery that will call Washington youth to the colors last night looked upon themselves, in many cases, as the custodians of an unparalleled opportunity for American young men.

"I think it's a wonderful chance for them," declared J. A. Gallagher, member of board No. 13, and one of the few men in the country who will have served on a selective service board in the World War and again in 1940.

"I went before and I'd go again if they'd take me," added Gallagher, who resigned from his board in 1917 to enter active service.

In agreement with Gallagher was Harlan Wood, member of board No. 10 and a prominent official in veterans' organizations here.

It's a great opportunity for young men," said Wood. "It will build them up physically as well as mentally."

Asked what his policy would be in regard to deferments, Wood declared he would be as "liberal as possible."

Marcy L. Sperry, Washington Gas Light Co. president, and son of Rear Admiral Charles S. Sperry who commanded the round-the-world cruise of the fleet in Theodore Roosevelt's Administration, expressed surprise at being nominated to the eighth area board.

The utility executive said he intended to study the selective service regulation harder than any college student facing an examination. "I'll do my level best to administer fairly," said Sperry, who has a selection-age son who must register in the area of his father's board.

Roosevelt's Nominee Is Rejected by Senate

The Senate rejected President Roosevelt's nomination of Frank S. Perkins to be postmaster of Fremont, Nebr., yesterday, after Senator Burke (Democrat), Nebraska, had accused the Postoffice Department of attempting to oust Frank W. Fuhlrodt, the present postmaster, for "purely political reasons." The vote was 27 to 24.

Nazi Wins High Honor For 40th Plane Downed

Copyright by New York Times

Berlin, Oct. 8.—Capt. Helmut Wick, 25, an officer in the German air force, is the fourth officer in the German armed forces to have been awarded the Oak Leaves of the Knight's Cross of the Iron Cross, the Reich's highest military honor. Capt. Wick received his distinction from Chancellor Hitler after shooting down his fortieth enemy airplane.

AN AMERICAN INSTITUTION

The biggest value of the better *Bonds*

- It has *the* price
- It has *the* name
- It has *the* quality
- It has *the* flavor
- It is America's Smoothest Whiskey

Oldetyme Distillers Corporation, N.Y.

AVAILABLE IN BOURBON OR RYE AS YOU PREFER.

100 PROOF
Bottled-in-Bond
GREEN RIVER *Kentucky Bourbon*

The Palais Royal
G Street at Eleventh District 4400

A. Hollander
Sable-Blended $195
Muskrat Coats

Specially Priced $177

These are our most popular muskrat coats, acclaimed for three reasons:

1. Because they're light in weight—beautifully blended by Hollander, in the loveliest of tones.

2. Because the pelts have been carefully selected from the finest northern muskrats for thickness of fur, eveness, and for the strength of their leathers.

3. Because the styles were created and the coats made by one of the few leading fur fashionists who specialize in muskrat.

Sizes for Misses and Women

The Palais Royal, Furs . . . Third Floor

For Jewel Box Rooms

Sapphire, emerald, ruby and pearl tones are in the color scale of McDougall-Butler paints and enamels. These are precious colors to be sure, that help in creating jewel box rooms.

THE Paintmode SHOP

McDOUGALL-BUTLER CO.
421 Tenth St. N.W.
NAtional 7888
Makers of Quality Paint, Varnishes and Enamels Since 1887

Night Call. Sharp Cold. 11-Hour Parking.

Comes dawn . . . and the car starts in "no time"

Bad days ahead. But here's how Winter OIL-PLATING maintains needed lubricant *in advance*—for Safe Quick Starts . . .

Your mind can easily picture a layer of lubricant staying all night—or longer—on a flat metal shelf. But now if you'd tip that shelf straight up, and all the lubricant still wouldn't drain off or dry up in weeks, you'd have some picture of wondrous OIL-PLATING—the drain-proof extra Winter safeguard to give your engine now, by changing to Conoco Germ Processed oil.

Winter doubly proves the worth of OIL-PLATING your engine, since proper starting can greatly depend on speedy lubrication of every cold engine part. And there's no way to outspeed OIL-PLATING. For it stays PLATED direct to engine parts all the while the car stands. Not even the steep cylinder walls drain dry of OIL-PLATING, because it's bonded to inner engine surfaces—"joined up" lastingly—by the rare man-made substance in patented Germ Processed oil.

You change just as simply and quickly as usual—at a perfectly usual price. But your engine gets this decidedly unusual OIL-PLATING that must stay up on duty *in advance*—your strong defense against the worst wear of Winter starts. And that's how to make your oil mileage stay up. Today at Your Mileage Merchant's Conoco station, get this long-lasting Germ Processed oil for your Winter OIL-PLATING. Continental Oil Company

Conoco Germ Processed Oil

CONOCO OIL-PLATES YOUR ENGINE

Feeding France First Problem, Says War Ace, New Aide Here

DORANCE, from Page 1.

last spring. Afterwards their flight increased tremendously and our activities jumped accordingly.

Planes "So Slow"

"Nearly all our flying was in formation, because our planes were so slow. We were compelled by circumstances to make flights for longer and longer periods, as the raids increased. Some flights were only 15 minutes, many were longer than an hour. It was all part of our mission."

Despite their slowness, the French planes, and the American planes as well, generally were more maneuverable than the German, "a fact which saved my life several times," Dorance declared.

French pilots were better trained than the German because they were nearly all career military men, he pointed out.

On reaching New York Monday on the Dixie Clipper from Europe, Dorance told reporters he flew an American P-36 in the 13 engagements in which he shot down his German opponents.

"It was a good ship at the beginning," he said, "but at the end it was too slow for the fast new German planes. It was never a very fast ship but it was very maneuverable."

Spitfire Best Plane

By the end of the war, he added, the French had developed a De Wortine fighter that was better in all respects than the P-36.

Although he never has flown one, Dorance seemed impressed by possibilities of the new Curtiss P-40s. "Ah, if we had had some of these," he exclaimed, "it would have been a different story."

The best fighter plane in the war, Dorance said, is the British Spitfire, which he says is far superior to any of the German fighters.

Naval Housing Proposed Here

HOUSING, from Page 1.

that he was told the cost would be $3,500 per unit and that he had figured that was a little too high.

There had been a little argument on how to reduce that figure, he said, and it was his belief that the final unit cost would be nearer $2,800. That would be a saving of $700 per unit, the President pointed out and which, he said, was not bad, considering the problem involved essentially temporary housing.

Describing the houses which are under consideration, the President said their floor space would be about 26 feet square and that each unit would contain two bedrooms, a living room, a dinette and a bathroom. Some units would be duplex and others would house three families, he said, though most would be for individual households.

Carmody and Admiral Moreell, after talking with the President, told White House reporters that they had presented a report on progress of the Army and Navy $100,000,000 housing program. The report, presumably, touched on the projects in this vicinity.

Admiral Moreell said contracts had been let for about half of the $50,000,000 fund assigned to the Navy for new housing at about 30 stations.

'Pardon Me . . . . . ker-choo'

Associated Press WIREPHOTO

WANITA LALLIS continued to sneeze an average of once a minute yesterday for the sixth consecutive day. A diet of garlic, given her at a Clarksville, Ark., hospital, has afforded only slight relief

NLRB Won't Bind Services

BOARD, from Page 1.

sion's coordinator.

Taken together with the commission's general policy that defense contractors should comply with Federal labor laws, the ruling had been widely interpreted on Capitol Hill as effectively barring contracts to those firms which have appealed adverse Labor Board decisions to the courts.

In this category are Bethlehem Steel Co., Ford Motor Co., and others of the Nation's largest industrial concerns.

Hillman, who had asked the Attorney General for a ruling on the question of whether Labor Board findings were binding prior to court decision, was also on the witness stand at yesterday's hearing.

In reply to a question of Committee Counsel Edmund M. Toland, he flatly denied that he had intended "to obtain a ruling that companies violating Board decisions should not receive contracts."

Declaring that "what I wanted was a clear statement as to the law," Hillman asserted that "the commission will have to decide on the policy." He added that he was not yet prepared to say what the specific policy would be, but admitted that the power of awarding contracts rested with the War and Navy Departments—and that the commission's status was only advisory.

At the close of the hearing, Representative Smith (Democrat), of Virginia, chairman of the investigating committee, told reporters he was "satisfied that so far as the Army and Navy are concerned, the defense program won't be interfered with." Regarding Hillman's testimony, "you'll have to draw your own conclusions," he said.

Jackson Reiterates

Repeatedly Attorney General Jackson told the committee that "there's nothing whatever in my opinion which restricts the freedom of the Defense Commission to formulate any policy they choose on this subject." He said his opinion had been the victim of "erroneous interpretation."

A finding by the Labor Board that the Wagner Act has been violated "is only one of the factors to be taken into account," Assistant Secretary Patterson testified. "It is not my understanding that a dispute between a prospective contractor and the NLRB bars such contractor from getting a contract," he added.

These disputes have not been made "the determining element," he said. But he pointed out that if a labor dispute threatened to interfere with the prime requisite, "speed of delivery," it would be taken into consideration.

Contract Bridge

Resourcefulness is always the mark of the skillful player. To be able to develop an alternative plan, to shift forces easily, to dig out of enemy traps, all these mark the ingenious and victorious declarer.

Today's Hand

Neither Side Vulnerable
SOUTH DEALER

Gintell
♠ Q J 7 4
♡ A K
◇ K 8 4
♣ K 7 4 3

B. Jay Becker	NORTH	Simon Becker
♠ K 10 8 6 3		♠ 9
♡ J 10 7 3	WEST EAST	♡ Q 8 6 5 4 2
◇ 2		◇ Q J 10 9
♣ Q J 5	SOUTH	♣ 8 3
	Mason	
	♠ A 5 3	
	♡ 9	
	◇ A 7 6 5 3	
	♣ A 10 9 8	

The bidding:

South	West	North	East
1 ◇	Pass	1 ♠	Pass
2 ♠	Pass	3 NT	Pass
Pass	Pass		

Opening lead: 5 ♡.

Sylvester Gintell, former winner of the Vanderbilt Cup, with his partner, Lee Hazen, had occasion to draw upon this ability at a recent championship when he was opposed by the fine defense of the brothers B. Jay and Simon Becker.

Gintell had declared a three no-trump contract; the cards are shown in today's box. He soon ran into the bad split in his longest suit.

East led his fourth-best heart, the king won and the king and ace of diamonds revealed the bad division. Declarer quickly changed his strategy and played a low spade toward the queen-jack, choosing this suit before clubs, as it offered a chance to develop two tricks to one in clubs.

West properly ducked with the spade king and Gintell shifted again, playing the ace, king and a low club, setting up the ten. He managed to win the two necessary tricks for game through surrendering the lead only once; twice would have been ruinous. He won, in all, two diamonds, two hearts, three clubs and two spades.

Ringside Table

By Mary Harris

AUTUMN OPENING-ITIS is the enjoyable contagion going around the night spots. There've been a dozen or so fancy "fall openings" so far. Here are others in the immediate offing.

Del Rio. Don Rice, stage comedian, heads the new "Cracked Nuts" revue opening tomorrow night at Del Rio's "autumn fiesta." There'll also be clowning Barton and Kay, harmonica virtuoso Jimmie Lackore, Ray Bradford's Orchestra with singers Bonnie Fleming and Jack Wells. Hasta la vista in Del Rio.

La Salle Versailles. Debbies, epicures and esquires will congest the Versailles opening tonight. This top bracket event brings Jean Cathon from Montreal's Chez Maurice and Lolita Cordoba from New York's Hurricane Club. Burrus Williams' Orchestra will do themselves proud with the stunning Cuban music and native instruments brought back from Havana by Owner Lily Santmyer.

Lotus. Almost a full-sized musical comedy will grace the Lotus' fall opening next Monday, October 14. There'll be a chorus of 16 dancing lads and girls, a correspondingly large number of principals. P. S.—Bill Strickland has just been made a honorary member of the Florida Constables and Justices' Association. It's "Constable Bill" now.

Romany Room. A christening with gallons of gala is due for the new Romany Room on October 15, Tuesday a week. Early and late floor shows. Al Spiel's new orchestra will be shining items. Right now they're trying to find room on the bandstand for Arranger Gerson Kaufman's instruments. He plays six.

Maryland Gardens will go to town with its "fall opening" on October 15. Flocks of eye-popping special doings are being cooked up by Sidney Boyd, Yvonne Logan, Nadine's Co-Eds and Peggy Dennis' Continentals. It'll be a hoop-la party.

The fall organization meeting of the Orchestra Bowling League will be held at the Lucky Strike this afternoon at 2:30. All of you bowling musicians are invited. The league is to include teams from night spots, theaters, radio stations and music bureaus.

FAREWELL, CANDIDO. Troika's splendid tenor, Candido Botelho, will say good-by to Washington next Monday night. He goes to New York to do a concert series under the auspices of Nelson Rockefeller. Young Senor Botelho, topflight both as singer and emcee, will have the good wishes of every Troika patron . . . Felipe Flores, Mexican singer, opens at Troika on October 15.

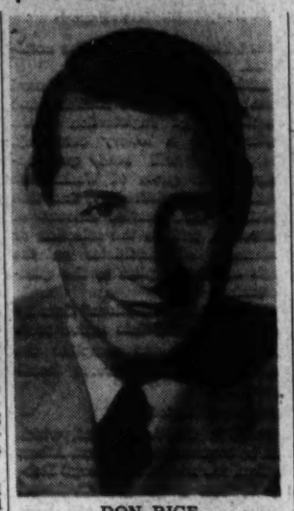

DON RICE, vaudeville star heading Del Rio's new revue beginning at Thursday's "fall opening"

THE DEBUT WONDERFUL. *When Donette De Lys (Shoreham Blue Room) was carrying home a loaf of bread to her mother back in 1920, when Donette was 3, in Clearwater, Fla., she did cartwheels in the street and a strange man spoke to her. He was a talent scout and that afternoon Donette found herself in vaudeville. Credit for this one to Publicist Bill Mullett.*

FACES IN THE RIGHT PLACES. Douglas Fairbanks, jr., dining at Wardman Park . . . Character Actor Walter Brennan hosting a party in the Carlton's Cosmos Room where we also saw tennis ace John Boland stepping a neat rumba to Ben Young's music . . . Blonde and beauteous Mrs. John Wynn receiving an orchid as the best dressed woman in the Pall Mall Room, being camera-ed by Jock Merriam, Washington's Jerome Zerbe . . . Radio Commentator Baukhage bending an ear to Harriet Derck and her pint-sized piano in the Lounge Riviera. Also Patricia Prochnik being squired by Tinsley Adams . . . Col. Phil Terk receiving royal farewell parties at both the Mayfair and Burt's Trans-Lux . . . Representative Will Rogers, of Oklahoma enjoying "Mousey" Garner's rodeo tunes in Mayfair.

Bill Levy's back in the Neptune Room after a Hollywood visit. When asked if he got Hedy La Marr's telephone number, he says "vice versa."

MELODY PREFERRED. The complicated double clarineting of Parley Eaton and Paul Inbody in the Rainbow Room . . . The Eddie Duchin-like pianistics of Hildreth Harrison in the Robin Hood, and the way he'll play any number you want from "St. Louis Blues" to "Liebestraum" . . . The way that the Hi Hat's Four M's wind in the old time "Memories" with "Stepping Out With a Memory Tonight" . . . The circus that Dick Koons' Mayflower Lounge Orchestra makes out of "Six Lessons From Mme. La Z."

KING COLE RUMOR. *Every singer appearing in the King Cole Room has wound up as a bride in a couple of months. Linda Carroll vowed that she'd be the exception. And now we hear that a young New York theatrical producer is in K. C. R. every week-end.*

YOU SHOULD KNOW. That Madge Marley, of the Metronome Room is a graduate of North Carolina's Greensboro College . . . That Lawrence Andrini, of the Cafe Caprice, was born in Florence, Italy, has 17 sisters and brothers . . . That Anchor Room's Matt Windsor dearly prizes a letter he's just received from the board of trustees of the Chevy Chase Presbyterian Church thanking him for his playing at a benefit.

Washington's own Ernie Simon is an unqualified hit as the star of Casino Royal's new "Co-Eds' Revue." His impersonations have an amusing pungency, his emcee-ing is of the zippiest.

TIPS FOR THE MOTORIST. Remember that the Gay Nineties, below Alexandria, is readying another smart revue for Friday and Saturday . . . That it's "Piggy Party" again at River Bend tonight. Tons of food, oceans of beer, seas of George Stein's rhythms . . . That Rodd Raffell's Band at the Nightingale plays in Glenn Miller style.

WHY! Mountain Valley Water IS RECOMMENDED FOR Arthritis—Kidney and Bladder Conditions . . .

This natural mineral water from Hot Springs, Arkansas, helps to
1. Stimulate kidney function
2. Soothe bladder irritation
3. Neutralize uric-acidity
4. Discharge poisonous wastes

ORDER A CASE TODAY, NA. 8045

Write For FREE Booklet. 904 12th St. N.W.

See This Lovely New SPINET PIANO

Jordan's lead again in offering this new spinet, built and guaranteed by America's largest manufacturer at this bargain price! Has a full 88-note keyboard and all standard piano features—the type of instrument that is usually priced at $245 or more. Mahogany finish at this price—walnut is more.

$198 On Very Easy Terms

ARTHUR JORDAN PIANO COMPANY
Corner 13th & G sts. • National 3223

OLD GRAND-DAD
HEAD OF THE BOURBON FAMILY
ONE TASTE WILL TELL YOU WHY
100 PROOF
FIRST In Quality
FIRST In Reputation
FIRST In Popularity
among
BOTTLED IN BOND
Kentucky Straight Bourbon Whiskies
For finer drinks, write for "The Host's Handbook." Send 10c to National Distillers, P. O. Box 12, Wall St. Station, New York, N. Y.
COPYRIGHT 1940 NATIONAL DISTILLERS PRODUCTS CORPORATION, N.Y.

Autumn at The Homestead

For more than 100 Autumns, leaders in all walks of American life have come to The Homestead at Virginia Hot Springs. Yet never was this mountain luxury hotel so definitely America's ranking resort as it is this season.

The Homestead stands for the best American traditions of fine living. Nowhere else can you match the combination of its magnificent setting in the Alleghanies, its exceptional riding, golf and tennis facilities, its delightful cuisine, its Southern service, and its distinguished guests.

All these and other attractions are waiting for you at The Homestead this Autumn. Why not consult your calendar, now, and set the date?

Write us for literature, rates, and call or motor routes; we'll send them at once. Or, if you already know THE HOMESTEAD, just let us know when to expect you.

The HOMESTEAD at Hot Springs in Virginia

RIVER BEND On Mt. Vernon Memorial Highway
PIGGY NITE TONIGHT!
HAVE YOUR PALM READ by PRINCE AKBAR Appearing Nightly
Dance to GEORGE STEIN'S ORCHESTRA
ALex. 2133

IMMACULATE CONCEPTION HALL 8th & N Sts. N.W.
OCTOBER 12 8:30 P. M.
CAVALLERIA RUSTICANA
LUCIA and MARION CHASE, DANCERS
Tickets $1.10, 55c, at Star Radio, 1350 F St., Willard Hotel

DICK'S GRILL 1219 F ST. N.W.
WE SPECIALIZE IN HARD SHELL CRABS SOFT SHELL CRABS FRIED SHRIMP

KING COLE ROOM 820 Conn. Ave.
For a Sip or a Snack with
LINDA CARROLL ARTHUR TODD
The Town's Tops in Tunes

PALL MALL ROOM
BERT BERNATH
Russ Cullen Marty Rubin
ARTHUR MURRAY DANCE HOUR
No Cover
at HOTEL RALEIGH

RUM COLLINS
—excites the eye, cools the palate.
Rum, Cranberry Juice and Lemon Frosted with Shaved Ice!
Sir Harrington's friends meet at the TAVERN for Breakfast, Lunch, Dinner and the Cocktail Hour. It's in the midst of downtown bustle yet quietly dignified.
HARRINGTON Tavern
ARLINGTON, CONVENIENT, HOME
CENTRALLY LOCATED 11th and E Sts. N.W.
THE AIR CONDITIONED ROOMS IN THE HOTEL

Metronome Room
GRANT THOMPSON and his orchestra
Songs by MADGE MARLEY and DEE ORR
dancing 10 to 2
$1.00 MINIMUM PER PERSON
Wardman park hotel
CONN. AVE. at WOODLEY RD. PHONE COLUMBIA 2000

FORMAL OPENING
WEDNESDAY, OCTOBER 9
at ten o'clock
BURRUS WILLIAMS and His Orchestra
JEAN CATHON and His Sparkling Songs
LOLITA CORDOBA, South American Dance and Song Stylist
LA SALLE Versailles
AT L'ESCARGOT
1130 Connecticut Avenue NAtional 1177
Minimum $2.50 per person

RIVER BEND On Mt. Vernon Memorial Highway
PIGGY NITE TONIGHT!
HAVE YOUR PALM READ by PRINCE AKBAR Appearing Nightly
Dance to GEORGE STEIN'S ORCHESTRA
ALex. 2133

Opening Oct 15th
PAUL YOUNG'S Romany Room
615-13th ST. N.W. DI. 3533

"Most Popular Place in Town"
Hi-Hat
COCKTAIL LOUNGE
Finest Cocktails. Only Bonded Whiskey Used in All Mixed Drinks: Imported Scotch..... 8 A. M. TO 1 P. M. 25c
Entertainment Till 2 A. M.
No Cover or Minimum
Special Luncheon, 55c
7 Course Dinner, $1.00
"Finest Drinks-Tastiest Foods in Town"
The Ambassador
WASHINGTON'S NEWEST COMPLETELY AIR-CONDITIONED 500-ROOM DOWNTOWN HOTEL
Swimming Pool and Health Club
Ample Parking for Our Guests

ALL AMERICAN ENTERTAINMENT
Herb Sachs
DEL RIO
With the inauguration of our new big-name floor-show policy, we take another step forward in bringing you tops in All-American entertainment. The great opening performance on Thursday will be an experience you won't want to miss! NO ADVANCE IN PRICES! NO COVER CHARGE!
STARTS THURSDAY
Sensational Floor Show
DON RICE Famous Comedian
JIMMY LACKORE and His Phantom Accordion
BERTON and KAY Fun for All
RAY BRADFORD and His Orchestra
AT THE PEACE CROSS BLADENSBURG, MD.

IN THE ANCHOR ROOM
Matt Windsor & Eileen George entertaining 5 to 7-9 'till closing
COCKTAILS from 25¢
HOTEL ANNAPOLIS 11th TO 12th ON H

(Route 1) Richmond Highway — 7 Miles South of Alexandria
the NIGHTINGALE
DANCE
to the sweet swing of
Rodd Raffell's ORCHESTRA
Open Daily 4 P.M. to 2 A.M. Sunday 1 P.M. to 2 A.M.

SIP AND DINE
New BAVARIAN
18TH AT EYE—NEXT TO LIBERTY BANK
LUNCHEON — COCKTAILS
DINNER • DRINKS
Entertaining: HEINTZE BROTHERS Duo Pianos
JANE MARLOW Violinist
TOMMY SUTER Vocalist
OPEN TILL 2:00 A.M.

the 8 FANTASIES
Beautiful Girls Acts Exotics
3 TIMES DAILY
1—7:30—11:45 P. M.
Plus
Star Entertainers
Cordova & Corinne
Betty Lou
Marian Oliver
2 ORCHESTRAS
Dancing—Entertainment from 7 P. M. to 1:30 A. M.
NO COVER CHARGE
Lunch 45c; (Sat. 50c)
Dinner 90c (Sat.-Sun. $1)
The LOTUS
14th & N. Y. Ave. N.W.

MUSIC ON A BIG SCALE
The PARAMOUNT 4
4 Boys-14 Instruments
'Ear their mellow, creamy tunes—have a mellow nip with King Nep—
Plus EVELYN TYNER'S Pianistations ENTERTAINMENT
Afternoons—Dinner—Supper 7 to 1 A. M.
NEPTUNE Earle ROOM RESTAURANT
12th & N Sts. N. W.

Madrillon RESTAURANT
Wash. Bldg. (15th & N.Y. Ave.)
QUALITY
of the food—and the skill with which it is prepared are important—but the charming environment in which it is served—is also a major factor in the enjoyment of any meal.
The Madrillon excels in all these—
so that you know when you select the MADRILLON you're getting the BEST.
Yes—we're serving
Chicken Ravioli
with side dish of green salad as the
Wednesday Special Luncheon
At 55c
The knowing ones know you can't get Ravioli anywhere else as the MADRILLON Chef prepares it—and as it is set before you with MADRILLON service.
11:30 to 3
Spend a social hour in the MADRILLON COCKTAIL ROOM—4 to 6—where all drinks are 25c—served with palate-pleasing snacks.

"I think he's wonderful"
HE ALWAYS TAKES ME TO THE Mayfair!

THE Mayfair is the nicest place in town for a good time. Johnny and I almost always go there. The food is wonderful and the entertainment is perfect. Mousie Garner and his gang, Frankie Meyers and petite Ruth McCullough will all make anyone forget their troubles. We're going to celebrate all our anniversaries there.
If you haven't been to the Mayfair lately, you're missing something. Make it this week for sure. Lunch, dinner, or for the whole evening.
NEVER A COVER OR MINIMUM
The Nationally Known Mayfair Cafe of all nations
13th & F

French Lose Spirit, Dread Every Hour

See Only Trampled Liberties, Privation And Near-Slavery

Lloyd Lehrbas, Associated Press "roving correspondent" who won the Pulitzer prize honorable mention award for distinguished foreign correspondence in 1939, has just returned by clipper from France. He spent three months studying the Petain-Laval authoritarian government at Vichy, then traveled to nearly every corner of unoccupied France to see how Frenchmen are living in the aftermath of France's collapse.

By Lloyd Lehrbas,

Unoccupied France is living today on beds of thorns and short rations, mourning for its dead and its past glory and dreading every hour of the future.

In war-shocked stupor, from what has happened and is happening to France and Frenchmen, the several hundred I have talked with have only a glimmer of hope for the nation's resurrection—unless Germany is defeated.

If and until that day comes, most Frenchmen can see ahead of them and their children only months—if not years—of trampled liberties, privation and threatened starvation, racial animosities and drudgery that may almost approach slavery to pay the Germans $9,000,000 a day tribute.

Now they live only from day to day, still too shocked to visualize what may lie ahead . . . whether France will some day be again a free nation, or ruled by a dictator, or degenerate into a German colony. Their immediate concern is whether they will starve or freeze to death this winter for lack of food and lack of coal.

Most tragically, they seem to have lost their spirit; they feel that they themselves can do little to influence their own state.

Armistice Not Believed

Chaos is natural considering the strange course the war took in France. In the north the Germans pulverized the country, smashing halfway across France. In the southwest the people hardly knew a war was being fought. Along the Mediterranean the war was over before it had a good start.

Preoccupied with the Italian fighting and lacking honest news of what was happening, we had no realization of the immensity of the catastrophe in the north.

We didn't know that the French armies had lost nearly two million prisoners and were in flight; that scores of cities and towns had been occupied by invading troops or blasted off the map; that half the population of France were fleeing refugees.

When a rumor came that the Germans were at Lyon, were marching swiftly down the Rhone Valley, and might be in Marseille the next day, I went into Nice to find out what was happening and —along with the dumbfounded French—found it almost impossible to believe that we were already trapped like rats, the Italians on one side, the Germans on the other.

Some one rushed into the street crying he had heard Marshal Petain in a radio broadcast announce that the French had asked for armistice terms. No one would believe such a wild tale! Hundreds rushed off to the Nice newspaper offices to read the latest bulletins. The street filled with scoffing Frenchmen. . . . It couldn't have been Petain . . . Some one had imitated him . . . Some one was trying to hoax the French people . . . It was German propaganda.

Light Goes Out of Nation's Eyes

And then they posted a brief bulletin announcing that Petain had asked for an armistice.

The light went out of a nation's eyes.

From that tragic minute a pall fell across the smiling fields of France that has left a nation blanketed in numbed grief. Long-loved liberties have been lost. Old customs and habits and their daily lives have been changed overnight. They have one answer for all questions:

"It is the Germans—what can we do?"

Destruction in war, curtailed production, lack of transportation, government purchases and requisitions and depleted stocks left in the wake of 5,000,000 or 6,000,000 refugees who swept through unoccupied France like a horde of locusts have caused a severe shortage in numerous articles of food and household necessities.

Army Twins Present A Puzzle

Post Staff Photo

THE CORPORAL THINKS HE'S SEEING DOUBLE—Ever since the Mullins twins, of Fredericksburg, Va., joined the Army a few days ago and were sent to Arlington cantonment, life has become very puzzling for Corpl. George A. Campbell (right). Campbell, like others in Company A, has trouble telling Ermine and Thurman apart. Ermine is on the left here as the two receive instructions in the manual of arms

Additional Defense Funds Approved

DEFENSE, from Page 1.

House.

The House approved the conference report on the bill authorizing the defense housing program and then both House and Senate acted favorably on legislation providing $75,000,000 in cash and an additional $75,000,000 in contractual authority to carry out the program.

The conference report on the housing bill states that in view of "huge" grants to the Army and Navy for new plants and equipment, "it appears obvious that adequate housing must be provided in sufficient quantity and expeditiously if these plants are to be promptly manned and supplies produced on an orderly schedule."

In other defense developments yesterday:

Assistant Secretary of the Navy Compton declared that the United States Navy must be "powerful enough for the defense of our long coast lines at any time, anywhere, against any and all combinations of potential enemies."

"Until our Navy is actually strong enough to do this," Compton told delegates to the New Jersey Press Association's Newspaper Institute at Rutgers University, "we cannot say it is ready for every emergency."

Compton said the present Navy could "give a good account of itself" and is "the most efficient, straight-shooting fleet on the high seas in the world today."

Army recruiting authorities said selected men will be encouraged to volunteer for further training after they have completed the year's service required by law.

Men who complete one year of training and then leave the Army must remain in the Reserve either for an additional ten years or until they reach the age of 45, it was pointed out.

Mrs. S. E. Reimel, Wife of Army Officer, Dies

Mrs. Sue Bunn Reimel, 49, wife of Lieut. Col. Stewart E. Reimel, of the Army Ordnance Department, died yesterday at Walter Reed Hospital after a prolonged illness.

A daughter of the late Mr. and Mrs. Henry Sims Bunn, she was born in Tarboro, N. C. For the past three years she had lived at 2616 South Joyce street, Arlington, Va.

In addition to her husband, she leaves a daughter, Sue Reimel, and seven sisters and brothers, including Miss Eliza Bunn, of 1735 New Hampshire avenue, Washington.

Funeral services will be held at 11 a. m. tomorrow in Fort Myer Chapel, with burial in Arlington Cemetery.

Tokyo Sees U. S. Backing British

JAPAN, from Page 1.

Britain. The effect of stationing Japanese forces in Indo-China should be displayed now."

Has Made Attitude Clear

It said further diplomatic negotiations were unnecessary because Japan already had explained to third powers her determination to eliminate the supply routes of Chinese Generalissimo Chiang Kai-shek.

Another paper, Yomiuri, said Japanese occupancy of Indo-China had reduced the value of the Burma road, which the British have kept closed since July 17 under a three-month agreement with Japan.

Authoritative Japanese quarters viewed the decision to reopen the route next week as a new instance of British-American cooperation in applying pressure on Japan.

Circles close to the government expressed belief that Britain had acted after consultation with the United States and in answer to Japan's military alliance with Germany and Italy.

Land at British Concession

(United States consulates throughout the Far East have been instructed to advise about 16,000 United States citizens to leave as soon as possible, Shanghai dispatches reported.

(Shanghai received reports that the Japanese navy landed marines at Liu Kung Island, on which the British recently obtained renewal of their ten-year lease for a summer naval station from Chinese Generalissimo Chiang Kai-shek.)

The Japanese press discounted the Burma road's practical value, and said fewer than 10,000 tons of merchandise could be moved over it each month. Washouts and landslides trouble travelers in the rainy season.

U. S. Embargoes Wheat to Orient

PACIFIC, from Page 1.

ready as it will be."

Mr. Roosevelt would say of the conference only that he and the admirals had been studying maps and having a lesson in geography.

Lord Lothian, British Ambassador, revealed that his Government had cancelled his projected air trip home because of a feeling "there may be a general crisis" in the Far East following announcement of British reopening of the Burma road, an action opposed by Japan because it will permit China to receive war supplies over that route. The United States opposed closing of the road three months ago and has contended steadily that it should be reopened.

Ships May Be Sent

The State Department's advice to some 16,000 Americans on the other side of the Pacific to consider returning home was termed a precautionary measure addressed particularly to the wives and children and those not detained by urgent business requirements. Indications that this country might provide means for their journey were seen in notices to consuls to advise the department on the number who might comply.

Japan's Envoy Sees Hull

Japanese Ambassador Kensuke Horinouchi called on Secretary Hull and it was considered likely that he conveyed Tokyo's objections to the recently established embargo on exports of iron and scrap steel, which have played a large part in keeping Japanese ordnance plants operating. The Ambassador expressed doubt that Tokyo would take action paralleling that of the United States in calling its national's home.

The Postoffice Department rescinded an order under which mail for Germany and Poland has been sent via Japan and Asiatic Russia and ordered it sent across the Atlantic despite previous seizures of such mail by the British censorship.

E. R. Stettinius, jr., of the Defense Commission, reported the Nation now has on hand or easily accessible a two-year supply of manganese and a one-year supply of tin, both indispensable in munitions manufacture. The country's dependence on tin from the Far East has contributed to American insistence on maintenance of the status quo in that part of the world.

A British syndicate offered the highest bid, $4,640,000 for 19 of the Maritime Commission's laid up fleet of cargo vessels. The British were represented by J. H. Winchester & Co., of New York.

Canada cut off exports of copper to Japan, and all other countries outside the United Kingdom, although United States exports of that metal still are available.

President Roosevelt said at his press conference that establishment of a new patrol force in the Atlantic does not represent the beginning of a two-ocean navy because the country does not yet have the ships necessary for that project.

It was made clear at White House and State Department that withdrawal of United States marines from China had not been discussed.

Axis Cannot Help Her, Churchill Warns Japan

CHURCHILL, from Page 1.

wounded by German bombs in this whole war; that an average of 400 heavy bombers had stabbed at Britain every 24 hours for the last month, "since Herr Hitler turned his rage and malice on the civilian population of our great cities."

Yet, he said, the force of the blow is "tailing off," the Germans have used much of their potential strength; the Royal Air Force has "proved to the world that here at home, over our own island, we have the mastery of the air."

Using the Germans' own figures on bombs dropped, Churchill deduced that the deadliness of air attack in this war is only one-thirteenth, or at best one-tenth, of that from 1914 to 1918.

He took the house "to the other side of the globe," then, and disclosed that on October 17 the Burma road to China will be thrown open to continued movement of supplies —at the expiration of a three-month agreement with Tokyo which, Churchill said, was intended to permit Japan and China time to find "a just and equitable settlement of their long and deadly quarrel."

Purpose Nullified

"Instead of reaching an agreement with China," he went on, "the Japanese government have entered into a three-power pact with Germany and Italy which is, in many respects, a revival of the Anti-Comintern Pact.

"The pact binds Japan to attack the United States of America should the U. S. A. intervene in the war now proceeding between Great Britain and the two European states. This bargain appears so unfavorable to Japan that one wonders whether there are not some secret clauses.

"It is not easy to see in what way Germany and Italy can come to the aid of Japan, while the British and United States navies remain in being, as they certainly do and as they certainly will."

The crowded benches echoed: "They will be!"

Without elaborating, Churchill said the pact, "in secondary degree," also was pointed at Soviet Russia. He added:

"Neither of the branches of the English-speaking race is accustomed to react to threats of violence by submission, and certainly the reception of this strangely ill-balanced declaration, in the United States, has not been at all encouraging to those who are its authors."

Concerning Dakar, Churchill laid the blame for the expedition's failure on the "mischievous" passage of three Vichy cruisers and three destroyers past Gibraltar to Senegal, where they fought off the "free French" landing force of Gen. Charles de Gaulle, supported by British warships.

Mission Not Entire Success

He revealed that neither the war cabinet nor the first sea lord of the admiralty was told that the ships were approaching Gibraltar until it was too late. He did say, however, that the French vessels "were prevented from carrying out their purpose of attacking the Free French colony of Duala."

Churchill placed the Vichy naval losses at Dakar as two submarines sunk, two destroyers set afire, a cruiser badly hit and the crippled battleship Richelieu further damaged. "Damage that will require considerable attention" was done to a British capital ship and a large cruiser, he admitted.

"What an irony of fate!" he exclaimed, "that this fine French fleet which Admiral Darlan shaped for so many years to fight in the common cause against the German aggression should now be the principal obstacle to the liberation of France and her empire from the German yoke and should be employed by her German and Italian masters."

INDIGESTION
may affect the Heart
Gas trapped in the stomach or colon may put like a hair-trigger on the heart. At the first signs of distress nearly men and women depend on Bell-ans Tablets to set gas free. No laxative, but a blend of 3 fast-acting medicines known for relief of indigestion. Try FIRST DOSE or your money back. Only 25c. Send dime today for generous trial package. Bell-ans, Box 1, Dept. 1, Washington, D. C.

POST ADVERTISING PAYS.

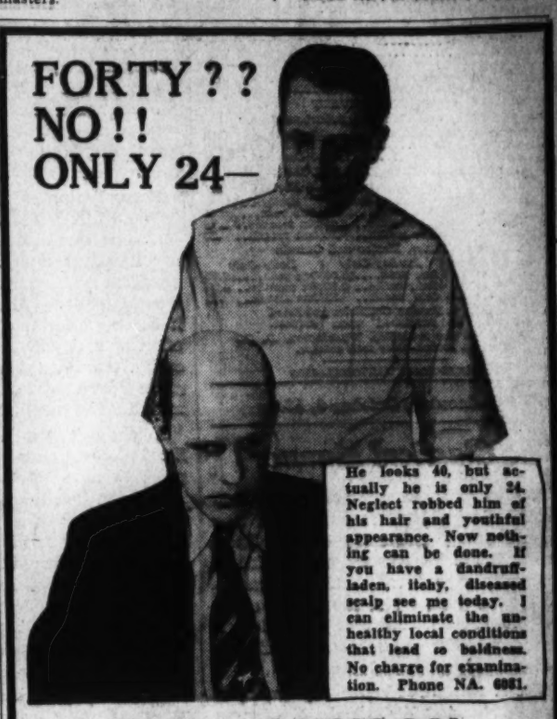

He looks 40, but actually he is only 24. Neglect robbed him of his hair and youthful appearance. Now nothing can be done. If you have a dandruff-laden, itchy, diseased scalp see me today. I can eliminate the unhealthy local conditions that lead to baldness. No charge for examination. Phone NA. 6081.

F. D. JOHNSON
Hair and Scalp Specialist
HOURS—9 A. M.-7 P. M.—SATURDAY TILL 3 P. M.
1050-53 Shoreham Bldg., 15th and H Sts. N.W.

PRE-SEASON DISCOUNT ON
DANCE LESSONS
At Arthur Murray's
Now . . . here's your chance to learn all the latest steps the easy, simplified Arthur Murray way at a definite saving. You'll enjoy a grand new feeling of self confidence and poise once you've mastered the fine art of dancing. Don't wait another minute . . . enroll today.
Ethel M. Fistere's
Arthur Murray Studio
1101 Connecticut Avenue
District 2460

DON'T MISS
EDDIE CANTOR
TONIGHT
9 P.M.
STATION WRC
Ipana and Sal Hepatica bring you "Time to Smile" with Dinah Shore, Bobby Sherwood's Orchestra, Rea and Davis, Tommy Mack, and Eddie, himself.
Ipana—Sal Hepatica

AGAIN THIS YEAR . . DECORATORS RECOMMEND BROADLOOM!
6.95 TWIST BROADLOOM CARPET
IN POPULAR 9 AND 12 FOOT WIDTHS

sq. yd. 4.95
Here, at a saving of $2 on every square yard, is that smart twist broadloom now so much in vogue . . . and in the loveliest colorings . . . Rose-glo, Ashes of Roses, Henna Rust, Rose Biege, Maple, French Gray, Wineberry, Burgundy, Romany Green, Silver Green, Royal Blue and Wellington Blue.
A 9x12 HAND-BOUND RUG COSTS BUT $62.40
Other Sizes Proportionately Priced

9x9 ft.	$47.55	9x18 ft.	$92.10
9x10.6 ft.	$54.98	12x12 ft.	$83.20
9x13.6 ft.	$69.83	12x13.6 ft.	$93.10
9x15 ft.	$77.25	12x15 ft.	$103.00
9x16.6 ft.	$84.58	12x16.6 ft.	$112.90
		12x18 ft.	$122.80

Broadloom Carpet—Sixth Floor
The Hecht Co.

1940 Patterns of $39.95
9x12 Axminster Rugs
29.95
Just discontinued this month . . . but patterns you'll continue to enjoy for years to come. Just because the rug mill can't continue to add new patterns to its line without some weeding out, you save $10 on every rug. And not only are there richly colored Oriental patterns in the group, but also smart texture patterns for modern rooms. Just 100 rugs in the group . . . so don't linger too long about getting down here this morning.
Rugs—Sixth Floor—The Hecht Co.

THE HECHT CO.
F STREET AT 7th NATIONAL 5100

IMPROVEMENT IN WHISKEY WINS PUBLIC APPROVAL
Washington Discovers Rich Taste of Flavor-Protected Three Feathers
LIGHT AS A FEATHER
Washington, D. C.—Many men make a fetish of their loyalty to their favorite fishing rods, pipes, golf clubs, automobiles and so on. Yet, along comes Clari-fined (flavor protected) Three Feathers whiskey and hosts of men begin switching their whiskey-loyalty to this well known quality brand! Underlying the current state-wide switch to Three Feathers is the unalterable fact that this fine whiskey is noticeably richer in flavor—offering, besides, a quality of mildness popularly described as "light as a feather."
Try THREE FEATHERS DISTILLED LONDON DRY Gin
90 proof • 100% neutral spirits distilled from grain. Old Overholt Distillers Corp., N.Y.

The Washington Post

Registered in U. S. Patent Office.

An Independent Newspaper.
(Published every day in the year.)

Eugene Meyer, Publisher.

The Associated Press is entitled exclusively to use for republication of all news dispatches credited to it or not otherwise credited in this paper and local news of spontaneous origin published herein. Rights of republication of all other matter herein are also reserved.

New York Office ..... 270 Madison Avenue
Chicago Office ..... 360 North Michigan Avenue

Subscription Rates Effective With Issue of December 31, 1939.

CARRIER DELIVERY

District of Columbia and Suburban Areas:

Daily and Sunday Editions ..... 18 Cents Per Week
Daily Editions Only ..... 10 Cents Per Week
Sunday Editions Only ..... 10 Cents Per Week

BY MAIL—PAYABLE IN ADVANCE

Maryland, Virginia, West Virginia and North Carolina

Daily and Sunday	Sunday Only	Daily Only
One year..$10.50	One year....$5.25	One year....$7.00
Six months. 5.50	Six months.. 2.75	Six months.. 3.75
One month. 1.00	One month.. .90	One month.. .70

Other States, Mexico and Canada

Daily and Sunday	Sunday Only	Daily Only
One year...$12.00	One year....$5.50	One year....$7.50
Six months.. 6.50	Six months.. 3.00	Six months.. 4.25
One month.. 1.10	One month.. .55	One month.. .75

Rates to Foreign Countries not listed will be furnished upon request.

Entered at the Postoffice, Washington, D. C., as second-class mail matter.

TELEPHONE NATIONAL 4200

Wednesday, October 9, 1940

The Classical Manner

To the initiate in such matters the 1940 World Series had something of the wonder and grandeur of the Greek Epos. It was full of marvels and magic. It had moments of profound contrast, moments of intense poetry (for those who could perceive them), moments of well-nigh unendurable suspense, moments of sudden and incredible exaltation.

Yet it was pervaded throughout by a sense of inevitability. And when it was all over, it was plain that no other ending had ever been possible.

But though the Cincinnati Reds manifestly had the favor of the gods, the gods made jolly well sure that their favor was earned. From the second inning of the first game until the seventh inning of the final game the Reds were either behind or no better than even. Before the series was under way, calamity had stricken them. Two of their stalwarts, Lombardi and Frey, were *hors de combat* and they were, to all intents and purposes, without a catcher.

Thus the epic of the 1940 series, like all great epics, can be split into a dozen separate legends. There is, for example, the Cincinnatus legend (or, some might insist, the Faustus legend) of the venerable Jimmy Wilson, called from the bucolic precincts of the first base coaching box into the heat of battle. Then there were the Mithra legend of the reborn infielder, Bucky Walters, and the Icarus legend of Mr. Jimmy Ripple, who swam through the air over the Briggs Stadium to deprive the mighty Greenberg of a three-base hit.

Nor will the Prometheus legend of the noble Bobo Newsom soon be forgotten. It is this which gives the story its necessary ingredient of grand tragedy. The audacious Mr. Newsom amazed the gods by attempting to win three World Series games in seven days and almost succeeded. Mr. Newsom made his fate, but was far from having deserved it.

Anyhow, for the first time in five years a National League team is the baseball champion of this and, for all we know, all other worlds. To make the thing perfect the Reds' triumph was in the true National League tradition. If the Tigers had won, they would have won in something like the Wagnerian manner of Miller Huggins' New York Yankees. But the victory of Mr. McKechnie and his Reds was in the fine classical pattern of Aristotle, Racine, Johnny Evers and the late Mugsy McGraw.

Sensible Approach

Because peacetime conscription represents so radical a departure from previous policy in the United States, a heavy obligation rests on those entrusted with the application of the Selective Service Act to administer it with special care.

Under the circumstances, it is heartening and encouraging that the official regulations just issued by Selective Service Headquarters for the instruction of local boards are so thoroughly safeguarded against abuse.

The boards are admonished to remember that in deciding who of the 16,400,000 potential registrants are to be drafted and who are to be placed in the deferred class the principle to be followed is that of giving "equal and fair justice to all." "The entire administration of the selective service law," it is further declared, "shall be impartial and free from any political influences. There shall be no discrimination for or against any person because of his race, creed, or color, or because of his membership or activity in any labor, political, religious of other organization."

The spirit of moderation finds particular reflection in the rules laid down regarding deferment for reasons of occupational status, conscientious objections and dependency. In every instance the registrant is to be given, so far as is possible, the benefit of the doubt. In particular, leniency is recommended in cases of married men claiming dependency. "Any reasonable doubts in connection with dependency," says this regulation, "should be resolved in favor of deferment."

In view of the fact that only a small portion of the 16,400,000 men who will be eligible under the draft will be conscripted for military training, this leniency will in no way minimize the effectiveness of the act. The Army appears to have undertaken the commendable task of proving that a strong reserve force can be built up through conscription without sacrificing humane and intelligent methods.

Where Congress Failed

Congress has become suddenly excited over the chaotic status of our national labor policy as it affects the defense program. It has good reason for concern, for the lack of a consistent and workable policy in this field may seriously delay the production of necessary weapons. The strange thing is that Congress is only now beginning to see the dangers of the course it has followed.

Several months ago the House attempted to bring some order out of the confusion surrounding the National Labor Relations Board. That was before Congress had recognized the alarming weakness of our national defenses. When it became clear that a major industrial effort was essential to our national security, this legislation should have been given a prominent place among the foremost defense measures.

Actually it was pigeonholed by the Senate Labor Committee. The Senate appears to have worked under the false impression that preparedness can be attained merely by spending unlimited sums of money and by drafting men into the Army. Even while ordering vast quantities of airplanes, tanks, guns and fighting ships, the Senate blandly ignored the appeal from both labor and employers for relief from the arbitrary conduct of the NLRB.

So it is not surprising that the defense program is now jeopardized by the Administration's chaotic labor policy. Nor is Congress in any position to lay responsibility for this predicament at the feet of the National Defense Commission or the Attorney General. Congress should have modified the Labor Relations Act to make it workable. Its failure to do so comes dangerously close to being an act of sabotage against the defense program.

Months ago the Smith Committee investigating the NLRB made clear that it had lost the confidence of labor as well as employers. William Green, president of the American Federation of Labor, accused the board of maladministration, bias, lack of judicial conduct and distortion of the law. "We believe that the Act has been administered, he said, contrary to both its spirit and letter." To this John L. Lewis later added his comment to the effect that the act had been "so administered as to thwart the development and maintenance of stable industrial relations."

Chairman Madden's own correspondence revealed an attempt to blacklist employers even when they had been merely accused of violating the Labor Relations Act. The Smith Committee heard testimony to the effect that the NLRB made its findings on the basis of "substantial evidence rather than on a preponderance of the evidence." Various cases of extra-legal pressure activities against employers, such as aiding a boycott, were revealed.

In the face of a Supreme Court decision, the board undertook to force reinstatement of employes who had engaged in a sit-down strike. The Smith Committee even found it desirable to propose an amendment guaranteeing to employers the right of free speech which the NLRB had jeopardized in some instances.

Yet the Senate has ignored this sore spot in the vast regulatory system which now virtually controls the economic life of the Nation. It has ordered full speed ahead with a gigantic armament program without attempting to remove these grave hurdles in the way of a smooth working relationship between industry and labor.

It is reassuring to hear from Secretary Knox and Assistant Secretary Patterson that the Navy and Army will not consider Attorney General Jackson's recent informal opinion binding in the letting of defense contracts. In other words, companies may be put to work building arms and ammunition even though they may be appealing to the courts for relief from NLRB decisions. That sensible attitude will permit the program to go forward much faster than it otherwise could.

There is no reason to suppose, however, that the major problem of labor relations in the defense industries has been disposed of. Until defects in the law have been corrected and its administration is entrusted to a board which can command the confidence of labor, employers and the public the roster of essential defense legislation will remain conspicuously incomplete.

Permanent Threat

Active fighting in Norway ceased long ago. But resistance to the rule of the conqueror continues unabated. Proof of this is to be found in the student riots in Olso. Moreover, the Nazis have been able to enlist so few Quislings to provide a Norwegian front for a Hitler-dominated administration that they have had openly to take over the reins.

Last week the German Reichscommissar announced the deposition of King Haakon, the abolition of the government of Premier Nygaarsvold and the assumption of national powers by a council which he himself has named. As the Norwegian government-in-exile in London rightly points out: "The new government has not the slightest independence, neither does it represent a free and indpendent nation. . . . The battle for freedom and independence will not be given up."

What is happening in Norway is being repeated throughout the area that Germany has conquered. The captive peoples—Poles, Danes, Norwegians, Dutch, Belgians, French—have been deprived of their arms. But their spirit is reasserting itself. The same drastic measures which the Nazis have found it necessary to take against the freedom-loving Norwegians they are also taking against the Dutch and others.

At the moment this passive resistance by the conquered constitutes no more than an annoyance to the conquerors. But should the tide of battle begin to go against the Third Reich, and that is no longer an impossibility in view of its failure to win the Battle of Britain, the number of Hitler's enemies on the continent will be legion.

The Fuehrer has built up a tremendous store of hate against himself and his regime. He still has the power to hold this flood of antagonism in check. But that is not likely to be true over a long period. The resistance of the conquered peoples of Europe, passive though it is at present, constitutes an unending threat to the permanence of Hitler's triumphs.

The Little Dictators

Very few replies are likely to be heard to Wendell Willkie's blistering attack upon the Hagues and Kellys who continue to ride to power and influence on the New Deal's coattails. The support which these bosses of ruthless machines give the Roosevelt Administration, in return for its tolerance, must be a source of great, though concealed, embarrassment to the President. Yet he has failed to repudiate them.

In recent weeks the little dictator of Jersey City has added to his reputation as a foe of civil liberties new and even more serious accusations. His machine is openly accused of burning poll books to destroy evidence of corruption. As Mr. Willkie put it, the books were destroyed "to cover up a crime against the people of New Jersey."

The story of the poll books has not yet been fully unfolded. But certainly enough is known of the Hague regime to bring it into gross disrepute with Americans who believe in government by the people as distinguished from government by "puny Hitlers." The fact that Mayor Hague still holds a high place in the Democratic Party and appears to be in good standing with the Administration is an indictment of both.

Genuine democracy has no place for bossism. Mr. Willkie's vigorous campaign against the little dictators who cling to the Roosevelt Administration does not mean, of course, that the Republican Party is free from bosses. All political parties are likely to be afflicted with selfish, ignorant and unscrupulous politicians. The tragedy of the present situation is that the New Deal, with all its extensive power and prestige during the last 7½ years, has failed utterly to repudiate even the most obnoxious bosses in its ranks.

That fact unquestionably waters down the Administration's claim to represent "liberalism and reform." It gives Mr. Willkie an issue that may turn a good many votes away from the Administration. It is an issue which would carry much more weight were it not for our preoccupation with defense and the grave international situation.

Dozens of national advertisements to the contrary notwithstanding, the best thing to do for that "tired feeling" is to rest.

Lower Veils Of Illusion

From the Richmond Times-Dispatch

While women's fashions have gone through some amazing cycles and gyrations since the World War, the masculine world has been able to take whatever has happened in its stride with more or less equanimity. There are only so many shapes in which a hat may be worn, and there are only so many clothes that can be piled upon the human frame, or taken off within the bounds of propriety. The possibilities tend to exhaust themselves. This was shown recently with the return of the corset and the "stem torso," a phenomenon of the mauve decade. The fashion czars apparently couldn't think of anything new or startling, and so reverted to history.

What has alarmed men more perhaps than anything the designers have done to clothes for the feminine figure, has been the tendency of women to do bizarre things to themselves. Plucking eyebrows is not anything particularly new in the feminine world, for in the recently discovered diary of Col. William Byrd, of Westover, it is recorded that Mrs. Byrd refused to go to the Governor's Ball at Williamsburg unless she were permitted to perform this operation herself. But this procedure marks only the beginning of the modern making over of woman by her creative self. There are painted fingernails and painted toes and the fantastic hair-do, and more besides.

The latest thing is the camouflaging of the bare feminine leg in such a way that the chance beholder will be deceived (for what purpose it is not revealed) into thinking that the owner of the pair of limbs is wearing the sheerest of hose. Someone has invented a cream which is called a "skinthetic." When applied to the legs it has a silky sheen, and is likely to fool almost anyone—at first glance.

Inspecting De Fence

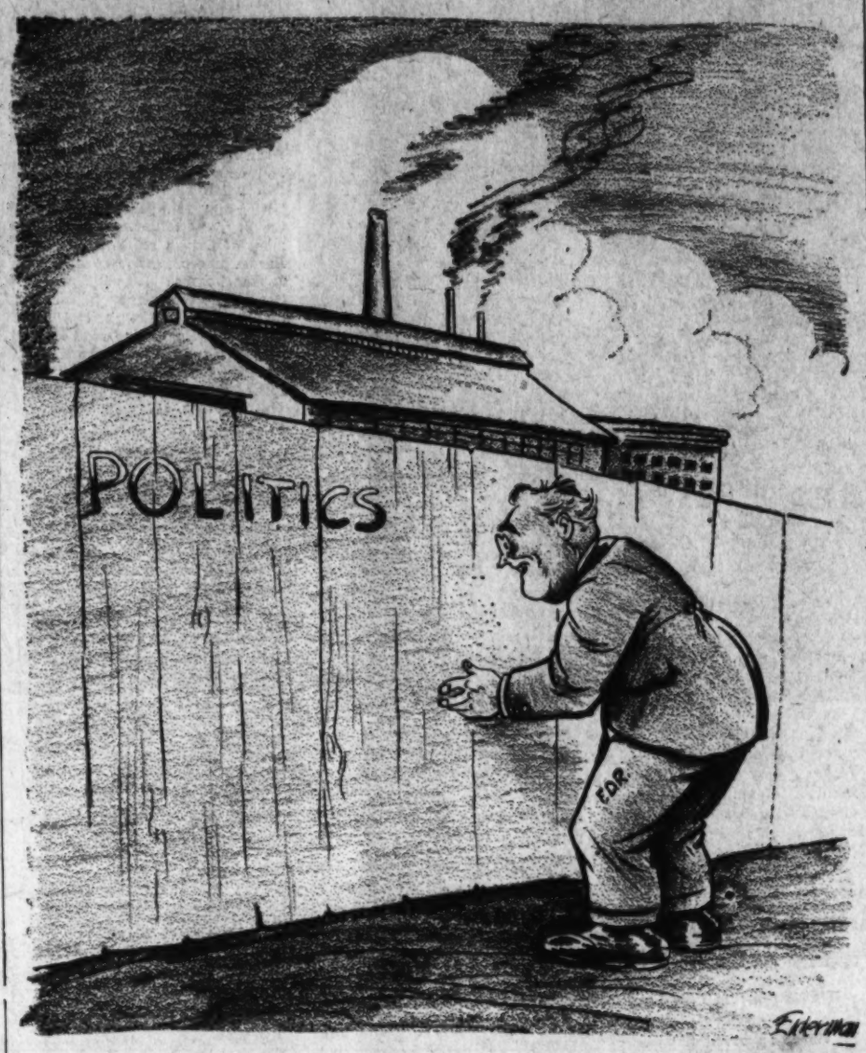

Letters To The Editor

All communications must carry the writer's name and address, though pen names are permitted at the editor's discretion. In fairness to other correspondents brevity is requested. Letters are subject to condensation.

News-Weary

To the Editor of The Post—Sir: If there's anything on earth more efficacious at putting fear into our soul, at taking all the zest and pleasure out of life, present and future, than a session with a current newspaper, we don't know what it is. Dr. Jekyll's terrified reaction to the vicious escapades of Mr. Hyde were as mere child's make-believe in comparison.

After shuddering through columns of cannibalistic politics, foreign horrors, calamitous predictions, Gallup Polls, and paragons of peace, love, faith and good-will from the pens of Lippmann, Lindley or Thompson, we, with aching head, faint heart and tottering legs, grope our way disconsolately out to the apple tree beside the garage. Ah, life, how sweet thou couldst be! Our weary eyes search the tree for possibilities, but we don't know how to make a noose, and besides there doesn't seem to be space amidst the branches for our poor, discouraged body to swing unhampered. Alas and alack, that tree was never made to help despairing souls across the River Styx—and besides that we harbor uneasy fears lest we slip and tear something or, mayhap, come down immodestly astride a limb. Besides all that there are so many apples to do something with. So we postpone it from day to day.

Sure, we know, you only print the news. We've always been a newspaper addict, but one of these days we're going to get mad enough to struggle along without one and depend on the radio—even the worst news doesn't seem so bad when it comes at us in the dulcet vibrato of an Edwin, Lowell or Walter.

M. BURTNER.

Washington, Oct. 5.

Arms For Britain

To the Editor of The Post—Sir: Air Marshal Sir Philip Joubert of Great Britain is quoted as saying this week:

"I am afraid that I am not one of those who feel that the winter gales will put a stop to any invasion. I still think it quite possible that an air-flown force may try to land behind one of our principal ports with the intention of taking that port and establishing protection for a landing attempt."

Wickham Steed, chairman of the Civilian Committee for the Protection of Homes, cabled me from London this week:

"We cannot have too much equipment."

Although the invasion of Britain has not come yet, it is still a constant danger to thousands of British civilians without arms for the protection of their homes.

The American Committee for Defense of British Homes has shipped hundreds of arms from its headquarters at 10 Warren street, arms contributed by American civilians for defense of British homes.

But a great need still exists. In this season American sportsmen are looking over their guns. It is our hope that many of them will send such rifles, shotguns, pistols or revolvers as they can spare to our committee at 10 Warren street, New York, that these weapons may give civilians in Britain a greater measure of defense.

C. SUYDAM CUTTING,
Chairman, the American Committee for Defense of British Homes.

New York City, Oct. 5.

Egg Throwers

To the Editor of The Post—Sir: Anent the throwing of rotten eggs, literal or verbal, your editorial, "Nazi Tactics," constituted a timely public service.

May I nominate for the rotten-egg-throwing champion that inimitable master of odoriferous phraseology, Westbrook Pegler.

BERT D. JOHNSON.

Alexandria, Va., Oct. 3.

Question Of Sacrifice

To the Editor of The Post—Sir: That is a staggering story in The Post of October 7, the vast and increasing accumulations of wealth and power in the hands of three families, the Duponts, the Mellons and the Rockefellers.

Most appalling is the revelation of the Dupont dynasty and the way it has been built up.

"Succeeding wars helped the fast growing powder business. A committee of Congress found that during the (first) World War E. I. duPont de Nemours & Co. took in a gross of $1,245,000,000 on war business and during that period paid dividends of 458 per cent on a par value of its stock."

This is referred to by George Bookman, the writer of the article, as "an essential part of the picture of American industrial life today." It is a fair assumption that similar lucrative profits are accruing to the Duponts in the present World War.

In the face of such facts as these I find myself slightly nauseated by daily exhortations to labor that "it is the duty of all of us to sacrifice to the utmost for our national unity" and similar admonitions.

How much sacrifice have these people made?

Is this that much vaunted "American way of life" that our youth are now being conscripted to defend?

THERESA H. RUSSELL.

Washington, Oct. 7.

Objectivity

To the Editor of The Post—Sir: In reference to the question of nations praying to God for assistance in war, may I say that it hardly seems possible that the Almighty would have given mankind the unqualified commandment, "Thou shalt not kill," and then turn around and help some particular set of individuals in violating that commandment.

Probably that is the way we mortals would handle such things, but, for some reason or other, I cannot conceive that that great Being, who "is kind unto the unthankful and to the evil" and "maketh His sun to rise on the evil and on the good, and sendeth rain on the just and on the unjust," is quite as susceptible to partiality as we mortals are.

Perhaps this is the thought that Prof. Einstein had in mind when he suggested recently that it might improve things some if we would eliminate the personal God theory.

J. J. SPERRY.

Woodstock, Va., Oct. 7.

Pays Respects

To the Editor of The Post—Sir: The facts that Mr. Pegler has brought out into the light have certainly aroused the American people and I for one wish to pay my respects. We need in America today more men like Pegler.

In his article of October 7 he spoke of the rotten doings in the American Federation of Labor. He is right and has never been found to write anything that is not absolutely true and accurate.

I hope Westbrook Pegler will keep on writing articles which are of vital interest to the American citizen . . . I say as I have often said in the past . . . "Wake up, America!"

J. B. WILSON, JR.

Washington, Oct. 7.

Replies To Mr. Potter

To the Editor of The Post—Sir: I should like to answer the "Reply to Mr. Lindley" to F. B. Potter in The Post of October 4. Mr. Potter says, "the thought is that we as a Nation must knock a neighbor boy (Japan) on the head now for fear he may grow up to be a 'toughie.' "

Most adults would fail to find anything juvenile about the Japanese empire. Its policy of aggression and terrorism which has been in operation for the past ten years doesn't resemble the haphazard pranks of a mischievous "neighbor boy" to any thoughtful individual.

F. B. Potter divorces himself completely from reality in his assertions about our relations with Japan and with Great Britain. He condones what Japan is doing in Asia in its effort to "grow strong" and heaps wrath and indignation upon Great Britain in her efforts to stem the tide of insanity and baseness which has swept across Europe to break itself, we all devoutly pray, against the ramparts of the British fortress.

This is the same tide Japan and her new allies would like to unleash against America. It would take a very dull man indeed not to see the handwriting on the wall for us should the fortress of Britain fall and should Japan be left to do her will in Asia and the Pacific. Every political sin which Great Britain may have committed against us or any other state has already been more than expiated by the magnificent fight she is now waging for all of us in Europe as well as America who believe, as we have never believed before, in the worth and dignity of the individual.

F. B. Potter speaks of trade. Those who have thought appeasement and submission to the "new order" would benefit trade have been proven short-sighted. The economy of those countries which have followed this policy has become a one-way traffic system. All lanes lead to Berlin, which is draining their sources to the last drop of material wealth and natural resource.

Let us hope that the Mr. Potters of America will be given greater vision before they find it necessary to learn from stark experience.

AN AMERICAN.

Roger Babson, Candidate

To the Editor of The Post—Sir: It seemed to me that the acceptance speech of Roger Babson, the new Prohibition Party's candidate for the Presidency, was most disappointing. Not only was his diction bad, but also he cast himself in a most un-American, most un-Christian light.

According to Mr. Babson, governmental relief money should be given only to the elect, to the "worthy," as he calls them. He and his associates, if in power, would set themselves up as a tribunal to judge who is worthy and who is unworthy. By direct implication, he would condemn the unworthy, as judged by his standards of worth of human beings.

This is certainly contrary to the teachings and the example of the Man of Sorrows, who came into the world not to destroy but to save. The Son of Man, when he fed the hungry, did not stop to judge who were worthy to be fed and who were unworthy. I commend to Mr. Babson a fresh study of the gospel message and of the American Constitution and Bill of Rights.

ERNEST D. MacDOUGALL.

Washington, Oct. 8.

The Post Impressionist

Ask Me No More

IT DOESN'T matter what time of day now you turn on your radio, for you're sure to get some kind of a quiz program. It's getting to be noticeable and, one may add, a little revolting. It is hard for me to understand why I, an innocent layman, should have to listen to an interrogative slugfest at breakfast when I may prefer, like J. Milton, to be lapped in soft Lydian airs. There is an impending danger that a person will be forced, willy-nilly, to turn off his radio.

It all started, this eternal questioning, a long time ago, when one day in the Garden of Eden a beguiling serpent began to ask Eve a lot of silly questions. Many thousands of years then elapsed, until gradually time reached another catastrophic period, and man fell again. That was about the year 1930 A. D., according to historians. It was then that somebody invented a game called "Ask Me Another."

You know the rest. It was as if, up to this time, no one except a few school teachers had known the slightest thing about interrogation. It spread like wildfire. Magazines began to print endless question lists, and the poor reader, who nine times out of ten really did not care a tinker's dam who won the World Series in 1921 or what happened to be the middle name of Gen. Charles G. Dawes, was caught short. But there was nothing to do but sit down with a chewed-up lead pencil and go to it. Perhaps he had read that Fannie Hurst and Alexander Woollcott had scored 90.7 and 97.0, respectively, on this very test. Alas, his own score was a shade under 49.9, and he would wander around with an inferiority shadow across his face.

You can see where it was getting us as a people. We were becoming overconscious of our abyssmal ignorance. Not, of course, ignorance of things that really mattered. We still knew what we liked even though we didn't know anything about music. We still had some inkling of when to come in out of the rain. We still knew that we certainly knew human nature, and thank God we had a sense of humor. And we still knew, we hoped, more than that idiot next door.

But this was the thing that hurt: We did not know (this was as late as 1937) whether the French Ambassador to the United States was Andre de Laboulaye, Georges Bonnet, Henri De Bayle or Charles A. Davila. And that wasn't the worst. In that last list we had, like a ninny, said that *sine qua non* meant "the world is mad;" we had firmly written down that Francisco Goya was noted above all else for his fish sauces; we had put Citronella down as the Roman goddess of the hunt, with smirking surety, and we had made Frederic W. Goudy, a specialist in bovine tuberculosis.

Then, of a sudden, the whole thing was taken up by the radio people, and knowledge *per se* began to float through the air. It was the kind of thing that took you back to the spelling-bee days. There was Prof. Whizz firing words at two lines of ignoramuses (or was it ignorami?). The last one down was presented with a book, Macaulay's "Essay on Self-Reliance" or something like that. One time we won a beautiful copy of Louisa May Alcott's "Beautiful Joe." We shall always remember that.

Now, of course, you don't have to answer the questions yourself any more. All you have to do is listen to the experts being stumped. You can sit back and snort over their mistakes. You don't have to be embarrassed by your rather more than smattering of ignorance. You can say gleefully: "It's amazing what those boys don't know. Why, any school child should have known that Mother Goose question."

A certain amount of this, I suppose, is salutary, but what is a person to do if he is not in the mood to listen either to the war news or a quiz program? Push the button and out pops a question. What will be the social consequences, we don't know. But it looks as if we are becoming obsessed with such esoteric phenomena as the titles of books that contain the names of flowers, birds or fishes. We are bothering our pretty little heads over such matters as who the Secretary of State under President Harding was, or, even, who President Harding was.

Fruits beginning with the letter "B" have become an international, or at least a Pan-American, problem. Popular songs containing articles of apparel are on every lip. Gilbert and Sullivan are being snatched out of their very contexts by the lecherous hand of curiosity. Last lines of famous poems are being torn from their iambic moorings and left in midair until some expert is able to rejoin them. And woe unto the poor musician who cannot recognize and name, with both ears tied behind him, Mendelssohn's "Rondo Capriccioso" after hearing the first two notes of the fifteenth measure played by the studio pianist.

It is changing our whole lives. Only last week we asked Mr. and Mrs. Whozit to dinner on a Thursday evening. "Sorry, we can't come," they phoned. "You see, Charles sent in a question . . . Would tomorrow evening be O. K.?" Gad! PAUL H. OEHSER.

The Presidential Election

By Dorothy Thompson

Miss Thompson Comes Out For Roosevelt

IT IS FAIR ENOUGH to ask a commentator and critic of public affairs what her stand is in the forthcoming election. I have been reluctant to state mine. I have wanted to be absolutely sure that it was mine—without any shadow of wavering. I think I reached a quick decision before this campaign began, back in May, in France, when I saw two-thirds of the French Republic folding over the other third and know that the great crisis was coming to a head. In that moment, I think, I knew that Roosevelt must stay in office and see this thing through. I indicated my feeling about this in a cable from Paris at that time.

But I waited, and watched the campaign, read the speeches and statements and watched the course of events and kept an open mind.

THIS COLUMN, in the five years in which it has appeared, has often criticized the Roosevelt Administration, and sometimes very sharply. On the issue of the Supreme Court Bill, the manner of the spending program, on the silver policy and the production versus purchasing power theory, and on some of the tax measures and the arguments and means used for enforcing them, this column has not been eye to eye with the Administration. If I look back over those criticisms, there is not a great deal which I would rescind today, although I would modify some of my criticism. I know better now, than when I started to write, the difficulties of achieving perfection, the innumerable unsatisfactory compromises that have to be accepted in the adjustments between interests and ideas in a democracy.

And I have said before and I say again, the mistakes of the New Deal have been mistakes along a road in the right direction in pursuit of the right aim, the extension of the economic benefits of this society, with a large degree of economic equality, to a larger section of the whole people, under a large measure of popular control. The means used have sometimes been erroneous and the spirit too often punitive and bitter.

BUT HERE we are, and the year is 1940. We have behind us eight terrible years of a crisis we have shared with all countries. Here we are, and our basic institutions are still intact, our people relatively prosperous, and most important of all our society relatively affectionate. No rift has made an unbridgable schism between us. The working classes are not clamoring for Mr. Browder and the industrialists are not demanding a Man on Horseback. No country in the world is so well off.

The very election campaign—a campaign which this column dreaded, fearing that in the fight we would present a spectacle of disunity and division to hawk-eyed aggression—has demonstrated a deep, internal, spiritual health. The readers of this column may expect no virulent attack on Mr. Willkie. It has no acrimonious words for him. I have know him for several years. He is a very good human being. The things he loves and believes in are the things most of us love and believe in. He has courage and idealism and sincerity and spiritual grace.

Whatever the outcome, he has rendered his country a service which it should remember forever with gratitude. With a stubbornness reminiscent of the President himself, he has refused to throw into this campaign the issue of peace or war, knowing what a distortion such a campaign would make of the real issues in foreign policy, knowing how dangerous such a campaign would be to our world position. If now and then he has slipped a little, and seemed to carry water on both shoulders, the pressure has been almost overwhelming from those who know what political capital could be made of such distortions, and who would rather win with Willkie than save America. Mr. Willkie himself does not want, I think, to win that much.

THEY DO this country no service whatsoever who try to make this campaign a fight between Roosevelt and Hitler or between Willkie and Stalin. Only in our quadrennial orgies of overheated partisanship could such preposterous ideas be rife. The truth is that if Franklin Roosevelt and Wendell Willkie were to sit down in the same room together and tell each other what they really think, there would be more agreement between them than difference—and the difference would be due to temperament and a variety of experience rather than philosophy. The President is a man whose life has been spent in affairs of state; the contender is a man whose experience is varied, but has been chiefly in the field of business. Both love this country more dearly than they love their lives, and for both "country" and "democracy" are synonyms. God must love America that this is so.

Both suffer more from their friends than from their enemies. And both are contending for a position that no man would envy them. Our hard times are ahead of us.

BUT I SHALL support the President because I think he has assets on his side that nobody can match—assets for this Nation in this time.

The President knows the world. He knows it, in the most particular minutae, better than any other living democratic head of a state or former head of a state. The range and precision of his knowledge—military, naval, political; his understanding of conflicting social forces; his grasp of programs—all these impress every person whose life has been spent in foreign affairs with whom he talks.

No new President could acquire this knowledge in weeks or in months or in four years. It antedates the Presidency. Mr. Roosevelt was Assistant Secretary of the Navy in 1917. His passionate interest in the Navy, and, through it, in world affairs, has never relaxed.

THE PRESIDENT is a man of peace. No one who saw and talked with him, as I did, after the outbreak of the war, and in June, in the midst of the collapse of France, and saw how the war had stricken that naturally insouciant personality, marking his face with suffering, could ever dare to say that he is a warmonger.

MR. WILLKIE
"Whatever the outcome, he has rendered his country a service which it should remember forever with gratitude"

The President tried to help world peace, tried to keep it by every possible means, and by the only possible means short of delivering all democracies over to the dictators—the use of the American weight for peace. It was not his fault that the customary and traditional behavior of America made it impossible for any Administration to commit America for peace. Those who are loudest, screaming "Warmonger!" are most responsible for that condition."

THE PRESIDENT can be a very great man in times of emergency. He was a great man in 1933, and he has been a great man since the overwhelming crisis in June. He has met that crisis, that swift and dangerous disaster, with speed, timing, and immense courage.

He is the first President in our whole history to dare to call for conscription in the midst of an election campaign. In that he threw his political career into the scales. If some of Mr. Willkie's partisans—I will not call them his supporters—have their way, this issue of life and death importance to the Nation will yet be exploited against the President and against our common safety.

While others talked of unity, the President moved swiftly to make unity real. He reorganized the Cabinet. He changed the most controversial figures in it. Hopkins gave place to Mr. Jesse Jones, about whom, in the circles hostile to Roosevelt, there is no controversy whatsoever. Miss Perkins plays a minor role today. The most important labor figure is Sidney Hillman, the representative of labor on the Defense Board, and no one who knows the labor bureaucracy is likely to challenge the statement that he is the most enlightened and statesmanlike labor leader in the country.

The President gave two of the most critical Cabinet posts—War and Navy—to two great patriots and two Republicans, one of them the man who, as Vice Presidential candidate four years ago, made the sharpest attacks upon his policy. Not since that titanic conservative, Alexander Hamilton, handed the election of 1800 to his hated rival, the liberal Jefferson, to save and unite the Nation in a time of crisis, has a political leader of America made a more magnanimous and wholehearted gesture. Those who say he did it for political considerations have dry hearts and limited imaginations. The President knows that more than his career or his party is at stake.

He unified the defense with Canada, making a military and political move of first-class statesmanship and importance.

He made a deal on air bases which is worth billions for the defense of these shores. In this he was conspicuously aided by Mr. Willkie, for the destroyer deal would perhaps have been too daring without the support of the contender. For this Mr. Willkie shares the orchids.

The President gathered to the defense counsel representatives of the great steel industry and of the great motor industry—neither of them his partisans—and in dealing with the industrialists in matters of defense production he has been generous in the extreme. Short of handing them Capitol Hill, he has complied with every reasonable demand.

The present Cabinet could hardly be improved from the viewpoint of national unity.

And every move he has made has been in the weeks preceding an election. If he did not consult Congress on the destroyers, he is submitting everything he has done to the crucial test of the polls. This is not the way dictators act. They do not have elections!

HE POSSESSES the greatest single asset that any leader of a democratic state can have in a crisis like this—the confidence of the rank and file of workers that he will not use conscription and defense to betray democracy itself and destroy their freedom.

Mr. Willkie might also in time come to have that confidence. I think he would. But he does not have it now. He would have to win it, and in winning it some of his supporters would be his greatest liability. Roosevelt has it, and time is of the essence.

FINALLY, the prestige of the President throughout the democratic world, what is left of it, free, and what still hopes and believes and struggles under tyranny, is immense. The blemishes on a personality are more visible the closer one is to it. From afar they diminish, and the figure is seen in relation to larger issues, and in the frame of the world and his times. In that frame the figure of the President looms above that of any statesman, except perhaps Churchill, whose stature grows under fire.

Among our friends in Latin America, Roosevelt is the most popular President who ever sat in the White House.

These are assets that we have here and now; they are the result of accumulation; they are already on the ledger. Beside them, it seems to me, the question of a third term and a thousand other considerations become very minor indeed. Democracy is destroyed from within by the destruction of its content, not by its viability under new forms. The third term is a tradition. It is not a constitutional matter.

THESE ARE briefly the reasons why this column will support the President.

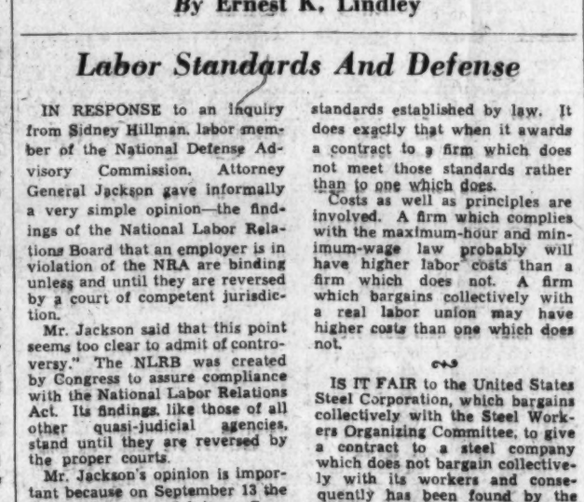

MISS THOMPSON'S CHOICE
"I shall support the President because I think he has assets that nobody can match"—Dorothy Thompson

'Chiseling' Problem

By Ernest K. Lindley

Labor Standards And Defense

IN RESPONSE to an inquiry from Sidney Hillman, labor member of the National Defense Advisory Commission, Attorney General Jackson gave informally a very simple opinion—the findings of the National Labor Relations Board that an employer is in violation of the NRA are binding unless and until they are reversed by a court of competent jurisdiction.

Mr. Jackson said that this point seems too clear to admit of controversy." The NLRB was created by Congress to assure compliance with the National Labor Relations Act. Its findings, like those of all other quasi-judicial agencies, stand until they are reversed by the proper courts.

Mr. Jackson's opinion is important because on September 13 the National Defense Advisory Commission decided that all work carried on as part of the defense program should comply with Federal and State laws affecting labor.

The NDAC is not bound by law, or by the Attorney General's opinion, to deny Government orders to firms which stand in violation of Federal and State laws affecting labor. It merely set forth a policy, the desirability of which is hardly disputable. A question then arose as to the status of certain firms which have appealed to the courts from decisions by the National Labor Relations Board.

Mr. Jackson replied that these firms must be regarded as violators of the NLRA until competent courts—in this case a Federal Circuit Court of Appeals or the United States Supreme Court—decide otherwise.

IT IS NOW UP to the NDAC to decide whether or not it will adhere rigidly to the policy of denying Government orders to firms which stand in violation of Federal or State laws affecting labor. The answer, almost certainly, is that the NDAC will not adhere rigidly to the policy set forth on September 13. It will use its judgment. Undoubtedly, where there is a choice, it will favor firms which are not in violation of Federal and State laws. Probably it will set up a reviewing agency to advise whether the violations of which a particular concern is held guilty are substantial or whether they are minor. In a few cases the supreme interest of national defense may require that contracts be given to firms which stand in violation of the NLRA or other Federal and State laws, pending a final adjudication by the courts.

As a rule, it cannot be seriously contended that the Government should undermine the labor standards established by law. It does exactly that when it awards a contract to a firm which does not meet those standards rather than to one which does.

Costs as well as principles are involved. A firm which complies with the maximum-hour and minimum-wage law probably will have higher labor costs than a firm which does not. A firm which bargains collectively with a real labor union may have higher costs than one which does not.

IS IT FAIR to the United States Steel Corporation, which bargains collectively with the Steel Workers Organizing Committee, to give a contract to a steel company which does not bargain collectively with its workers and consequently has been found by the NLRB to be in violation of the law? The latter concern may have taken an appeal from the decision. But for the present the net result, let us say, is that its labor costs are lower than U. S. Steel's—not due to better management nor to superior technology, but simply to the fact that it is paying lower wages. In such a case it would be grossly unfair to U. S. Steel—its workers as well as its stockholders and managers—to penalize them for unquestionable compliance with the law of the land.

The weakness in steel as an example is that the demands for national defense are so great that most of our steel capacity will be required for some time to come. In many other lines there is plenty of leeway, however. In building a cantonment, should the Army favor a contractor who stands in violation of a labor law over one who does not? Obviously not.

At bottom, this is merely the old question of "chiseling." The Government has established by law certain labor standards. If those standards are undesirable they should be altered by law. If they are desirable, they should not be undermined by the Government itself through the award of contracts to firms which violate them.

AT THE SAME TIME it must be kept in mind that the NLRB—although it has a remarkable record in the courts—is still breaking new legal ground. It may be found by the Supreme Court to be entirely wrong in a case affecting a company which otherwise has a fine record of law observance. Moreover, a law violation covering a few workers—let us say the charwomen—does not stand on a par with a persistent refusal to bargain with all types of workers.

Wherever it can be done without real danger to the national defense program, labor standards must be upheld beyond question. In some instances the exigencies of national defense must override all other considerations. When there is a real conflict the decision has to be decided by common sense. There is no law prohibiting its use.

Regularly On This Page

DOROTHY THOMPSON. Miss Thompson's columns are published Mondays, Wednesdays and Fridays.

WALTER LIPPMANN. Mr. Lippmann's articles appear each Tuesday, Thursday and Saturday.

MARK SULLIVAN. His column appears each Tuesday, Thursday and Saturday.

ERNEST LINDLEY. His column appears each Monday, Wednesday and Friday.

BARNET NOVER. His analyses of foreign events also appear each Monday, Wednesday and Friday.

WESTBROOK PEGLER. Mr. Pegler's contributions appear daily on this page.

Views expressed by contributors to this page are those of the writers concerned. They do not necessarily represent the editorial opinion of The Post.

Fair Enough

By Westbrook Pegler

New Deal Record

WELL, AS I was saying, I emerged from my political childhood into adolescence about the time of Mr. Roosevelt's first election, for which I was responsible to the extent of one vote, and this spell of rather high-strung emotional confusion lasted through the campaign of 1936, when I voted for him again.

That election was just a formality, anyway. The Republicans weren't in shape, and you could tell they were only going through the motions when they nominated Alf Landon. Sometimes you see a parallel in baseball when a good old club is weeding out veterans who are over the hill and wasting a season on reorganization. The Republicans were getting rid of their Jim Watsons and the like, and had changed managers, too, and it wasn't their year and they knew it.

Maybe you have seen games in which the skipper of a major league club sends in some stranger to pitch who has nothing but some home-town clippings and a high-school curve and leaves him in there, running the outfield ragged, rather than waste a better man's arm on a game that can't be saved, anyway.

EVEN SO, the returns weren't as bad as we all have been thinking in our careless way. In claiming their overwhelming mandate and the virtual repudiation of the two-party system in the United States the New Deal emphasized the electoral vote, which was 523 to 8, and the fact that they carried 46 out of 48 States. But, after all, even with Landon in there, the Republicans ran up a score of about 16½ to Mr. Roosevelt's 27¾ in the popular vote, which brings the ratio down to much more respectable trim.

Anyway, I was still voting for Mr. Roosevelt in 1936, and this time I think I was more against his enemies than for him. He had tangled with Huey Long, who was, to my way of thinking, a really bad man, and father Coughlin was yapping and snarling in a way that seemed to me to portend some terrible disturbance and no good result. I though: he ought to be slapped down. He certainly was, too, because his guy, a fellow by the name of Lemke, if you remember, drew only the nuts and dolts—less than 900,000 all told.

IT ISN'T for me to say—although I have my private opinion—whether I have now come to political maturity, stood still or slipped back into rompers. But during this second term of the New Deal I have been wondering how long it is going to take our President to get hot about recovery and reemployment, which you may remember were his missions back in the very beginning. He was going to put people back to work, and they were going to spend their earnings buying the stuff which their neighbors had manufactured and grown. But in this term we have heard less and, lately, nothing about recovery. And reemployment, except in the munitions trade and other lines incidental to rearmament, is off the program entirely.

I never heard President Roosevelt say a kind word for business—by which I mean private business—and have come to the conclusion that, if he ever did mean to try to achieve recovery through reemployment in private industry, he has abandoned the idea. I don't believe he was totally against business in the beginning, but think he finally came to the conclusion that the state—meaning the Government—must become the great boss of us all.

GIVE THE GOVERNMENT total control of business, discredit businessmen as a class, keep money out of private investment so that the Government's bonds become the only investment, make business come to the Government for orders and loans, and you have a system not much different from Adolf Hitler's.

I want to see private business revive, because experience certainly shows that wherever the employers are only straw bosses working for the Government nobody has any liberties. Our labor leaders are very short-sighted, because they ought to realize that in such a situation their unions, like the German unions, would become Government auxiliaries and soon lose their entity altogether. I certainly don't claim to know whether Mr. Willkie could revive private business and employment, but I am convinced that President Roosevelt either doesn't want to or thinks it is impossible and not worth the effort.

Then, too, I have reached a belief that, after holding so much power so long, the New Deal crowd has lost their moral bearings and have become as cynical and downright dishonest on matters of graft, and patronage which often amounts to graft, that they are no better than the crooks whom they harassed with such pious fury way back in the early day. They seem not to know that wrong is wrong now.

I never thought it would come to this with me. I liked Mr. Roosevelt real well in 1932.

The Balkan Route

By Barnet Nover

Rumania As Springboard

THOSE "model German troops," who, according to Berlin reports, are about to leave for Rumania but, according to Bucharest dispatches, are already there, will certainly not confine their activities to protecting the Rumanian oil fields.

These oil fields do happen to be of prime importance to the Axis. Modern wars cannot be fought without petroleum and lubricating oil and Rumania is today the principal natural source of those essential products available to Germany and Italy. But it is doubtful if the Rumanian wells require any greater protection today than they have received hitherto.

Why, then, has Hitler seen fit at this time to order the military occupation of Rumania? That is what the dispatch of German troops to that kingdom amounts to.

THE ANSWER is simple. He needs Rumania as a new base of operations. His present bases, extensive though they are, have proved inadequate. Norway, Denmark, Belgium, the Netherlands and France provided him with innumerable springboards for an aerial and military assault on Great Britain. But the aerial assault on London and other British centers have, despite the vast damage it has done, failed to break British morale or Britain's capacity to resist. And the threatened invasion of England has been postponed to the point where it is unlikely to occur this year.

The alternative is obviously an attack on British Empire communications, which means an attack on the Suez Canal and the British lifeline in the Mediterranean.

BRITAIN'S weakness in that other front of the war needs no elaboration. The Middle Eastern command which is defending Alexandria and the Canal is greatly outnumbered by the army which Gen. Graziani has assembled in Libya. The British air force in Egypt and the Near East is also numerically inferior to the Italian air force even without the reinforcements Graziani may get from Germany. But as between Britain and Italy the odds are by no means against the British.

The latter have the enormous advantage that comes from superior sea power. And they also have the advantage that arises from the fact that the Italian supply problem, serious at the outset of the present Egyptian campaign, would become increasingly so if the Italians advanced toward the canal. It is this supply problem which probably explains why the Italian forces have made no progress beyond Sidi Barrani in the last three weeks.

AS LONG as British sea power continues to command the Mediterranean this Axis supply problem would prove difficult and perhaps impossible of solution. To reinforce the present Italian forces in Libya by German troops would thus not help matters much.

To be sure, a successful assault on Gibraltar would, by depriving the British of their westernmost naval base in the Mediterranean, greatly improve the German-Italian supply situation. Despite Spain's reluctance to enter the war at this time, there is no certainty that such a venture will not sooner or later be attempted by the Axis. But Spain's hesitation does appear, for the moment, to have postponed the execution of such plans.

THE THIRD possible line of attack on the British positions in the Near East is through the Balkans toward the Aegean and Asia Minor. But it is not without its potential hazards.

The greatest of these is the effect which a German or German-Italian thrust from Rumania to the Dardanelles and beyond might have on the relations between Germany and Russia.

The Dardanelles and Asia Minor constitute a sector where Russian and German interests clash. With a frontage on the Black Sea and in control of the Straits, Germany would be in a position to cut communications connecting the Soviet Union and the Mediterranean any time she wanted to. At the same time, Russia remains a prisoner in the Baltic despite her annexation of Esthonia, Latvia and Lithuania.

The Russians could not have liked the German-Finnish agreement permitting German troops to cross Finland to Norway. But Moscow said and did nothing about it. That was Hitler's cue. And the Russian government has said and done nothing whatever about the German-Italian-Japanese alliance which while openly directed against the United States also menaces the Soviet Union by uniting her rivals in Europe and Asia.

In other words, the entry of German troops into Rumania must be based either on an understanding with Russia, which is unlikely, or on the belief that Russia is too weak to risk a conflict with Germany at this time, no matter what the provocation.

The German occupation of Rumania is the test. Moscow holds the key to the fateful events about to unroll in the Balkans. In Rumania not only Britain's fate and the fate of the Axis powers but Russia's fate, too, is being decided.

Off The Record

By Ed Reed

"I'll bet she's keeping us in just so she'll get 'overtime' to pay on her new fur coat!"

U. S. Airways to Back Colonizing of Island

BY International News Service

Portending a "disinct saving" to the United States Government, the Pan-American Airways staff on Canton Island yesterday assumed responsibility for maintaining American sovereignty from Hawaiian colonists, it was announced today.

Interior Secretary Ickes said informal ceremonies were conducted at the small coral atoll in the South Pacific upon the arrival of the Coast Guard cutter Taney. The Pan-American staff maintains an air base on Canton as part of the California-New Zealand run. The State Department, the Civil Aeronautics Board and the Interior Department have all agreed to the arrangement, making possible "gradual withdrawal of Department of Interior colonists.

PRIVATE TUTORING
Tutoring is not alone for failures. Among my 68 pupils in 2 years from 24 schools in 11 subjects, some wished a good start on a new subject; some wished to strengthen an old one; some wished to use spare time for self culture. Talk times and terms with me. 3106 N St. N.W. MI. 2287
EDMUND C. TORREY, A. M.

When It Rains You're Dry
But Wet or Dry You're Always
Smart In An
ALLIGATOR
RAINCOAT-TOPCOAT
THE Alligator Gabardine Raincoat-Topcoat combines positive protection with the smartest styling you've ever seen. The Alligator Gabardine looks like a Topcoat, yet, acts like a raincoat, and gives you the satisfaction of both. Come in and look at this unusual garment. Drop in and try one on—you'll be surprised at its good looks and be ready for the approximately 122 days of annual rain forecast for Washington by Government statistics. The model is a good looking Fly-front Balmacaan becoming to all men. Colors are Natural Fawn, Putty Grey and Tyrol Green. Sizes 34 to 46. Regulars, Shorts & Longs.
$26.50
Other Alligator Raincoats, $7.50 to $23.50
LEWIS & THOS. SALTZ INC.
1409 G STREET N. W.
NOT CONNECTED WITH SALTZ BROS. INC.

Jaquet Gift For You!
This week only—$3 Jar Jaquet Masque Vivant free with any $2 Jaquet purchase.
Toiletries Section, Street Floor
Miss Dulcie Shell, Jaquet Beauty Consultant, will show you the "Busy Woman's" quick morning and night beauty treatment. Don't miss it!

Genuine
Sharkskin Tip
Moccasin Treads
. . . built to take lots of punishment from active young feet, and at the same time help those feet to grow strong and healthy. Now with or without the special arch features, in size 8½ to big 3.
Regular construction . . 4.00
With arch features 4.50
Others 2.75 to 6.00

HAHN
7th & K 1207 F
3212 14th 4483 Conn. Ave.

Sousa Memorial Auditorium to Be Erected Here

A national auditorium dedicated to the memory of John Philip Sousa, the composer, will be erected here, the John Philip Sousa Memorial, Inc., announced in New York yesterday.

National Capital Park and Planning Commission officials said they had been asked to designate a site for the memorial, but so far they lacked authority to do so.

The proposed building, said the corporation's announcement, will be of white marble with a seating capacity of more than 8,000. Twelve memorial windows will commemorate the world's great composers

note!

To Amateur Movie Makers

● If you're looking for "reel" advice from professional movie technicians, buy your movie equipment at Byron's and get Free counsel and criticism.

BYRON'S Inc.

825 18th St. Next to Keith's NA. 1800

'Stay Out of This Area,' Says 'Uncle'

ENGLAND ANNOUNCED that the Burma road, closed at Lashio (1) by agreement with Japan, would be reopened October 17. At the same time Japanese forces were reported to have landed on the island of Liu Kung (2), off Shantung Peninsula (see inset). The island is held by Britain on a ten-year lease from the Chiang Kai-Shek government.

Flee Far East, Americans Told

SHANGHAI, from Page 1.

(Siam) as well as all islands composing the Japanese Empire.

Whether this will mean the abandonment of the entire American business enterprises in the Far East, Banks, the oil business, importers and exporters, depends on the unanimity with which the "advice" is obeyed. It is thought almost inevitable that the "advice" will be changed, later on, into an absolute order.

Many official and other observers fear the Japanese forces may attempt an overt act in Shanghai within the next ten days. Others fear that Thursday, China's national holiday called "the double tenth," may be selected as the occasion to promote Japanese-managed disorders within the Initernational Settlement and the French Concession here, thereby giving the Japanese forces an excuse for "moving in to preserve peace and security."

The difficulties of transport, if Americans wish to evacuate, are hardly realized in the United States, where the enormous distances and the scarcity of the means for departing cannot be appreciated. If Americans wish to leave the Peking or Tientsin zone in any large numbers, a ship will necessarily have to be chartered for them. Already last week the Japanese-controlled airline from Peking to Shanghai and the Japanese-controlled railway southward was booked solid in excess of three weeks in advance, while all sailings from Tientsin and Tangku were booked the same, as are most of the freighters and colliers sailing from Tsingtao to Shanghai.

Today there is no American Army or Navy transport anywhere between Shanghai and San Francisco. Next Monday the President Garfield leaves Shanghai bound for Manila, Singapore, Cape Town and New York, after which the next American passenger liner due is the President Coolidge, bound for Manila October 24—both booked solid. The next American eastbound ship across the Pacific is now scheduled for November 1. In this predicament, if Washington feels the situation is really grave, the only possible step would be to charter some British or Dutch ships for the evacuation.

Tennessee Counties Shift Registration Dates

Because of slective service registration October 16, dates for registering to vote in the November 5 election have been changed from October 14, 15 and 16 to October 10, 11 and 12 by all Tennessee counties except Davidson, it was announced yesterday by the Democratic Central Committee for the District of Columbia.

The committee also announced a meeting of the Jackson Day Finance Committee for 8 p. m. today at the Burlington Hotel.

REGISTRATION EXTENDED

Additional Beginning Class in

ACCOUNTANCY

Now Being Formed to Open Tuesday

OCTOBER 15, 8 P.M.

Ask for 34th Year Book

Benjamin Franklin University

1100-16th Street, N.W. at L

Your Figure, Madame!

By Ida Jean Kain

Tall Girl Can Make an Asset Of Her Height

THE TALL girl can make an asset of her height if she will stand as though being tall was the very nicest thing in the world and will choose the clothes that do not exaggerate her height.

These tips for the tall girl were given at a "Higher Life" beauty and fashion show presented by Mme. Helena Rubinstein and Miss Peg Newton.

It was stressed over and over that tall girls should never stoop. You have probably heard that advice before, but you would take more stock in it if you could have seen these models—they all ranged from 5 feet 9 to 6 feet 2 inches tall, and they look like queens!

Helpful Exercises

It was suggested that tall girls in general should concentrate on exercises to improve their posture—those which help to straighten the shoulders and fill out the chest. The best along this line is backward arm swinging, as in the backstroke and the breast stroke used in swimming. These strokes are easily adapted for exercise. Practice each 100 times a day.

Another splendid exercise is to stand about eight inches from a wall and facing it, hands placed on the wall in front of the chest. Then, keeping the back straight and resisting with the arms, lean forward until the chest touches the wall. Go in reverse and resist with the body as you push away from the wall with the arms. Repeat the exercise 12 times. To complete your posture program, do a few stretch exercises. Stretching straightens

KAY FRANCIS, screen star, is the perfect example of how distinguished the tall girl can be when she stands up to her height

you out and also makes you feel more like standing tall.

Mme. Rubinstein advocates decided makeup for the tall girls—none of those wishy-washy pastels! She says that vibrant colors should be used to emphasize the face. Instead of rosebud lips, a full, generous mouth makeup is advised. A too square jawline may be modified by using darker powder on that portion of the face.

When it comes to a question of hair styles, the aim should be a rounded effect with sculptured simplicity. Too many ringlets and curls should be avoided. With a long neck, the hair should be worn long.

Styles for Tall Girl

Miss Newton, the designer, is 5 feet 10 inches tall herself—which helps to explain why she is devoting her talents to the creation of styles that flatter the tall girl. She thinks that long sleeves should be long—right to the end of the wrist with fullness at the elbow, that V-necks should be avoided and that round, high necklines are the most comfortable as well as the most flattering.

She uses pleats, darts and shoulder detail to give better proportion to the chest and shoulders. Buttons, we noticed, were used on the blouse only. To break the long line of the skirt, waistlines were long, or clever pockets and inverted pleats did the trick with the pockets placed forward to minimize the hips. Her style theories worked out so successfully that not even the 6-footers appeared unusually tall.

The girls who modeled for this unique fashion show were not professionals. They are career girls who have made their height an asset, and they have convinced us that the tall girl who lives up to her height has the edge on the short girl!

Sheer Woolens Are Popular For Daytime

Although there are many period clothes in the 1910 Edwardian and Victorian manner in this year's fall fashion collections, there are a great many very wearable, simple slim dresses, suits and dinner tailleurs—and many beautifully fitted coats. The sheer woolens for daytime dresses are found in all collections. Wonderful tweeds and lightweight woolens, magnificent plain black fabrics and tweeds for suits, coats and for evening wraps. The smartest of all the evening clothes are the slim, sheer wool tailleurs and these are by far the most practical, and the colors are most often black, midnight blue, beige, champagne and gray, frequently two-tone grays, which are the most elegant of all. White wool jersey and black wool jersey vie with each other for evening wear.

Jewels are more colorful and more dramatic each season. Earrings, bracelets, necklaces and rings match in design and jewel arrangement.

There is some satin for evening and dressy afternoon also, quilted like bed covers, but my guess is that the smart wool dressy afternoon little model with fur-topped gloves and hat to match will be not only lots smarter but heaps more practical.

How to Treat a Child

When Chest Colds Strike

To relieve coughing spells, loosen up phlegm, soothe irritation, ease muscular soreness or tightness—give your child an improved "VapoRub Massage."

With this more thorough treatment, the poultice-and-vapor action of Vicks VapoRub more effectively PENETRATES irritated air passages with soothing medicinal vapors... STIMULATES chest and back like a warming poultice or plaster... STARTS RELIEVING misery right away! Results delight even old friends of VapoRub.

TO GET a "VapoRub Massage" with all its benefits—massage VapoRub for 3 minutes on IMPORTANT RIB-AREA OF BACK as well as throat and chest—spread a thick layer on chest, cover with a warmed cloth. BE SURE to use genuine, time-tested VICKS VAPORUB.

A Woman's WASHINGTON

By JEAN BROWNELL

Career Wife Warned to Avoid Household Drudgery and Self-Pity

MARRIAGE or a career? If you're determined to have both, take some dictation from Henrietta Ripperger, editor of Good Housekeeping's "Tips to the Teens" and author of "A Home of Your Own."

Mrs. Ripperger

"Make sure first you're not taking on too much," she said during a recent Washington visit. "Self-sacrifice often boomerangs and comes back at you as self-pity. Once you've made up your mind to combine office work with housework, however, you'll want to take advantage of every labor-saving device known to womankind.

"Get a part-time maid if you can afford one, and entrust her with meal-planning and marketing. Otherwise, hire a one-day-a-week cleaning woman and let her do the dirty work. You'll ask your husband to help with a few definite jobs around the house, but don't make him a general handyman or he may pull a Rip Van Winkle . . . Always make the beds before you leave in the morning; otherwise you won't want to come home . . . Never wait until after work to do your marketing. A tired woman, a crowded shop and a day with no interval between typewriter and butcher shop provide all the ingredients for a dish of TNT.

PRACTICAL JOKE—There's a girl in a downtown office here who spends her spare time listening for gargantuan sneezes and then dialing the sneezer's number on the inter-office telephone system. "This is the Washington Airport," she says in a small voice. "We just wanted to say 'Gesundheit!'"

Director Margaret Wallace of U. F. W. A.'s Federal Workers School receives many a strange inquiry, but the strangest came last week. A woman telephoned her to ask if the school offers a course in black magic. "You know," she explained, "the spells they used in the old days to wish a curse on someone or make the Devil appear. I'd like to be able to do it myself, but no school in town seems to teach it." Then there have been prospective students of military tactics, chiropody and tattooing who seem to resent the absence of these courses from the school's curriculum. "We try to give workers what they want in the way of ballroom dancing, shorthand and statistics," Mrs. Wallace says. "But there are limits."

CONVERSATION PIECE—"Want rolls and butter with your dinner?" the waitress asked. The customer shook his head. "Well, you get 'em anyway," she went on, "but you don't have to eat 'em."

POLITICAL NOTES—A little girl of 6 or 7 sat on the steps leading to the Shoreham lobby one day last week and asked each passerby, "Going to vote for Willkie?" . . . A shopper inquired of a department store clerk where she would find Roosevelt buttons. "Buttons are at Counter 19," the girl replied . . . A reader has a salesman friend who conceals a Roosevelt button beneath one lapel and a Willkie badge beneath the other. After sounding out his prospects' political views, he flips up the appropriate lapel and says confidentially, "Of course, in my line of work I don't dare take sides openly."

To Improve Posture Of College Girls

New York (AP).—It took the colleges to discover the great posture faults of American girls—the appalling prevalence of swayback, round shoulders, knock-knees and bow legs. And the colleges probably have the best methods to help you correct these faults in their posture and corrective courses.

Some schools insist that every girl participate in a posture class for at least a few weeks.

Sometimes girls enter with posture bad enough to get a grade of F, and come out with an A.

There's good advice available from college doctors about sleep, food and exercise. You may be surprised to find an instructor who will teach you how to relax. Such courses have spread swiftly from campus to campus recently.

You can get back-stage makeup lessons helping produce a play, or in personality classes. You'll learn how to apply makeup that will emphasize you best features rather than merely hide your faults. You'll get on to the tricks that will make you a well-groomed American woman.

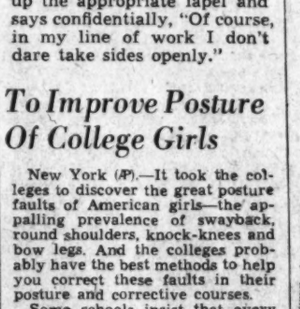

New York WORLD'S FAIR Closes October 27

If you intend seeing the greatest of all World's Fairs, now is the time to complete your plans. When you come to New York, it will cost you no more to stop at the Plaza than at any other hotel of equal standing. The Plaza is preferred by those who are satisfied with nothing but the best. Consult your local travel agent regarding reduced rates.

Subway station at hotel direct to Fair

Henry A. Rost, President and Managing Director

The PLAZA New York

FIFTH AVENUE • FACING CENTRAL PARK

80TH YEAR LANSBURGH'S

Fashions for form and hi-jinks at the rink!

SKATING DRESSES

Wheel And away you go, able to do anything from a whip to a figure-eight in these dresses that allow you plenty of freedom to skate—on rollers or on ice!

Plaid Prise rayon plaid, shirred lastex waist, swing-above-the-knee skirt, separate panties, assorted plaids in Autumn colors **3.99**

Jersey Joy with full, full skirt and snug shirred lastex top. Separate panties. In red, blue, green; wool.... **5.95**

Small, Medium, Large Sizes

LANSBURGH'S

Sports Shop—Second Floor

LAST DAY! To consult

Miss Flo Ryan, Smoothie Stylist!

Have her analyze your figure and fit you to the correct foundation. You will be surprised at how much lovelier your figure becomes!

SMOOTHIE FOUNDATIONS

7.50

You'll scarcely believe that slim-waisted, pretty figure is yours. But it is in this "Smoothie" Controleur which controls your diaphragm . . . flattens the tummy . . . uplifts the bust. Rayon and cotton batiste, cotton lace, lastex.

Other Smoothie Foundations and Girdles Priced From ..... 3.50 to $10

LANSBURGH'S—Corset Dept.—Third Floor

Be your own darkroom man!

9.60 OUTFIT

"How to Make Good Pictures"	.50
Adjustable Printing Frame	1.75
Safe Light	1.75
Roll Film Tank	1.85
Chrome Ferrotype Tin	.65
3-5x7-in. Hard Rubber Trays	1.50
Stirring Rod Thermometer	.60
1 Qt. Film Developer	.25
1 Qt. Paper Developer	.25
2 Qts. Acid Fixing Bath	.30
2 Film Clips	.20
List Price,	**9.60**
Less 25%,	**2.40**
Your Cost,	**7.20**

Camera Dept. Street Floor

7th, 8th & E Sts. **LANSBURGH'S** NAtional 9800

The Washington Post **EDUCATIONAL DIRECTORY**

Schools listed in this directory are personally known to and are recommended by the director of The Post's School Information Bureau. Schools interested in advertising in this directory are requested to call The Post School Department, NAtional 4200, Extension 212, regarding eligibility and rates.

Accountancy

BENJAMIN FRANKLIN UNIVERSITY 1100 Sixteenth St. N.W. at L
Pace Courses in Accountancy and Business Administration leading to B.C.S. and M.C.S. degrees. C.P.A. Preparation. Ask for 34th Year Book. RE. 2262. Day and evening departments. Fall Classes Now Forming.

STRAYER COLLEGE OF ACCOUNTANCY B. C. S. and M. C. S. degrees conferred. Strayer-trained men make excellent records in C. P. A. examinations. Experienced graduates are eligible for Accounting Board examinations in the District of Columbia and 47 States. Strayer training in Accountancy and Business Administration qualifies graduates for 24 different positions in business and government. Mid-year classes, day and evening, from February 10, 1941. Telephone NAtional 1748, or call in person for a catalog. Homer Building, Thirteenth and F Streets.

Art

ABBOTT SCHOOL OF FINE & COMMERCIAL ART
All branches of Fine and Commercial Art for Adults and Children. Register Now—1143 Conn. Ave. NA. 8054.

COLMUBIA SCHOOL OF COMMERCIAL ART $10 MONTH
DAY-EVENING. General Commercial Art. Cartooning and Caricaturing. Commercial Illustrating. Fashion Illustrating. Interior Decoration. Architectural and Landscape Rendering. Start Now. Send for Catalogue. COLUMBIA "TECH." For 30 years. 1319 F St. N.W. MEt. 5670. Life Class $3.00. FREE EMPLOYMENT SERVICE.

NATIONAL ART SCHOOL DAY-EVENING CLASSES. 1503 21st St. (at Mass. Ave.)
Study the Arts that pay. 24 YEARS EXPERIENCE. In our professional dept. STUDENTS EARN WHILE THEY LEARN. Commercial Art, all branches. Fine Art. Painting. Sculpture. Photography. Children's Classes. Call DU. 2610 for catalogue.

Business and Secretarial

ARLINGTON INSTITUTE FOR SECRETARIES
3150 Wilson Boulevard. OXford 2040. A high standard suburban day school which features practical individualized instruction of college grade in secretarial subjects. Evening school specializes in small review and coaching classes for adults who need quick results.

BOYD SCHOOL OF COMMERCE "ACCREDITED" Est. 21 years
SECRETARIAL and ACCOUNTANCY Courses of COLLEGE Grade. Gregg and Boyd Shorthand. Typewriting. Bookkeeping. Accounting. Comptometer, all calculating machines. CIVIL SERVICE, resident and Home Study courses. English. Spelling. Beginners' and Finishing Courses. Day-Evening Sessions. POSITIONS Guaranteed Graduates of Complete courses. Opening hourly. No solicitors. Inquire NOW for Catalogue. NAt. 2340. 1333 F St. N.W.

MOUNT PLEASANT SCHOOL FOR SECRETARIES
Exclusive Placement Service. Tivoli Bldg., 14th & Park Rd. COl. 3000. Opening new classes in Gregg Shorthand and Bookkeeping Monday.

STRAYER COLLEGE OF SECRETARIAL TRAINING
Courses for high school graduates and college students. Review and speed building classes for those who have attended commercial schools form every Monday. Strayer training qualifies graduates for excellent records in competitive examinations. Employers ask for Strayer graduates 125 times each month. Telephone NAtional 1748, or call in person for a catalog. Homer Building, Thirteenth and F Streets.

TEMPLE SECRETARIAL SCHOOL 1420 K Street N.W. NAtional 3258
Review and Advanced Classes in Secretarial Training. Day and Evening School Beginners' Classes in Complete Secretarial Training. Day School, October 14.

Comptometry

WASHINGTON COMPTOMETER SCHOOL 238 Munsey Bldg. DI. 0503
Day and evening school. Moderate tuition. Individual instruction. Students enrolled every Monday. Placement Service. The only school in Washington licensed by the manufacturers of the Comptometer.

Drafting

COLUMBIA SCHOOL OF DRAFTING THE RECOGNIZED DRAFTING SCHOOL
All branches of Drafting, including Mechanical—Architectural—Patent—Topographic—Aircraft—Statistical—Electrical—Sheet Metal. Hundreds of graduates in Gov't, Municipal and private positions. Day & Evening Classes—FREE EMPLOYMENT SERVICE. Catalogue. Start Now! COLUMBIA "TECH" (Est. 29 years.) 1319 F St. N.W. MEt. 5670.

NATIONAL DRAFTING SCHOOL The Modern Accredited Drafting School
1503 21st St. (21st at Mass. Ave.) We Invite Comparison
Our practical instructions in ALL BRANCHES OF DRAFTING meets the needs for business and civil service requirements.
Call DU. 2610 for Catalogue

Hotel, Club, Restaurant and Institutional

THE LEWIS HOTEL TRAINING SCHOOL
Only school of its kind in the world teaching Hotel, Club, Restaurant and Institutional Management by Correspondence and Resident School. Correspondence courses begin any time. Resident day classes form Jan., Feb., Sept., Oct. 4 months duration. Free placement service. 23rd and K Sts. N.W. Phone Branch 6, MEtropolitan 4692.

Languages

BERLITZ SCHOOL OF LANGUAGES Hill Bldg., 17th & Eye NAtional 0210
FRENCH, SPANISH, GERMAN, ITALIAN, PORTUGUESE or any other language. Private or class instruction. 9 A.M. to 9 P.M. The Berlitz Method is available ONLY at the Berlitz School. Established 1878.
There is a BERLITZ SCHOOL in EVERY LEADING CITY of the WORLD.

ACAZE ACADEMY OF LANGUAGES 1536 Conn. Ave. Mich. 1937
FRENCH, SPANISH, GERMAN, ITALIAN. Ask for catalog. Native Teachers. Conversational Method. Enroll Now. Easy Terms.

Machine Shorthand

STENOTYPE INSTITUTE THE WELL KNOWN MACHINE SHORTHAND. Alber Bldg. NA. 4320
Register now for beginning class. Day School or Night School. Day School starting October 21. Night School starting October 22.

TEMPLE SECRETARIAL SCHOOL 1420 K St. N.W. NAtional 3258
Register for Beginners' classes in the new Machine Shorthand, the STENOGRAPH. Day and Evening School. Review and Advanced Classes in stenotypy. Dictation classes, 40 to 200 words a minute, including Berry Horne's Court Reporting Course.

The Gentler Sex

By Malvina Lindsay

To the Ladies

(An address on the farm problem before the Women's Political and Economic Study League by the Hon. Marmaduke Squash.)

"Madame President, and ladies: "It is indeed a pleasure, and I am greatly flattered, so to speak, to have this opportunity to appear before so many gracious and charming ladies. As I was just remarking to my wife this morning while shaving—I hope you will pardon the personal reference—that the way women were showing an interest in the deeper political problems of the day, especially one so technically involved as the farm problem, was—was—well, most noteworthy.

HON. SQUASH

"Now, I don't want to be too statistical and technical in discussing this problem. I hope we all just have a pleasant little chat together, just discuss things informally, as it were, and if there are any matters you want cleared up I will be glad to explain them to you. I am not here to argue, but I will be glad to answer any and all questions.

"I want to say first, though, that this is a time of crisis in our Nation's history. This is a time of transition—if you get my point. And, as my dear old mother used to say, a stitch in time saves nine.

"And right here, ladies, I want to pause and pay a tribute to my mother. She raised 11 children—right on the farm, without an electric light or a bathtub. Ladies, all that I am today I owe to my mother.

"But I must get on. I know that you ladies do not want to be bored with any of the statistical ramifications of the farm problem. I just want to say this much, however. Early to bed and early to rise makes a man healthy, wealthy and wise. In other words, as my dear old grandmother used to say, "A rolling stone gathers no moss."

"And, speaking of my grandmother, I just want to pause here and pay her a tribute. She pioneered on a farm in Nebraska and fought both the Indians and the buffalo. Ladies, all of my deep feeling for the soil and my understanding of the farm problem I owe to my blessed grandmother.

"Well, time is getting on, and there are a few more points I want to make in conjunction with the farm problem. What this country needs is more farms—or rather, more farmers. Above all, it needs more farm girls. I married a farm girl and I've never regretted it.

"And right here I want to pause to pay tribute to what the American woman has done on the farm. And I am confident the day is coming when ladies will do more on the farm—run tractors, operate threshing machines, even serve as bronco busters. I predict the day is coming when no farm activity whatsoever will be closed to them. As I was saying this morning to my secretary—and, ladies, I want to interject here that it is truly remarkable the advance women have made in the secretarial field. I can say in all seriousness that I couldn't run my office without my secretary.

"Now, I know that I'm overstepping my time, but I just want to leave one thought with you in relation to the farm problem. Honesty is the best policy. And every cloud has a silver lining. All of which is apropos of a little anecdote I heard the other day that aptly sums up the whole farm problem. Now, it seems that down in Kentucky there was an old maid——"

Classic Mode Now Is Varied And Suitable to Any Age

The basic "classic" dress no longer has to be a black crepe nor an uncompromising shirtwaist frock, as the classically styled Betty Levay frock above proves. It is of natural cashmere with acorn buttons, gilt-studded leather belt and easy casualness of line. Although essentially a perfect sports style, Mary Seldon Kennedy, popular society girl, models it with veiled halo and sables for a tete a tete costume

By Marshall Adams
The Post Fashion Editor.

DO you refrain from wearing "classics" just because you don't like the shirtwaist frock, the stud button or the pigskin belt?

MARSHALL ADAMS

Do you steer clear of the classic dress and suit because you think you are too buxom or too ancient to wear them?

If so, put these demoded thoughts away, because a classic costume doesn't have to be an "old master" any more—that is, it doesn't have to be a shirt and skirt or a man-tailored suit. Authority for this Betty Levay, a recent New York visitor, who has been through a seven years' itch of designing. She's going into her eighth year of making "nice," cultured-looking tailored clothes, isn't at all jaded with them and believes that any woman of any age can wear classic clothes better than dressy or fussy ones if she becomes educated to their greater ease.

Enduring Style

"What makes a classic" is told by Miss Levay, one of the many young American designers being featured at a local store. According to her, "a classic does not embrace just a shirtmaker style, but any classically or timelessly styled outfit which endures through popular request, season after season, regardless of changing whims or trends.

"Such an outfit looks right at any hour of the day and has the casual motion and naturalness insisted upon by women with the breeding and finances to know what they want," Miss Levay continued. "Yet, fortunately, many classically designed costumes are moderately enough priced for any wardrobe, and the fact that they never become passe makes them doubly economical."

Gay Wools Featured

Most of Betty Levay's designs are in gay wools, natural-colored cashmeres, jerseys or bright rayon crepes, adaptable to the "classic" pleated bosoms, tucked fronts, convertible or cardigan necklines, double-breasted closings and button-down-the-front styles. There are no tricks to these clothes, only animated inspirations such as a vivid red lining for a moss green jacket dress, acorns for buttons on a nut-brown cashmere and Western nailheads studding the "buckler" of a little blue wool which goes to tea as well as the races. According to Miss Levay, these and any other good classics should serve as background for the wearer's own personality rather than for the occasion, or as a "conversation piece."

Identifying Damask

Damask is a fine weave fabric with a woven pattern that is flat rather than embossed as in brocades or brocatelles. Properly the weft threads of the pattern are in taffeta weave while the warp threads of background are in satin weave. Though originally damask implied a pure silk fabric, it is also made in wool, linen, cotton or rayon. The name is derived from Damascus, the city, where fine silks were woven as far back as the twelfth century; the Crusaders brought these and the looms on which they were made to Europe.

Go Western!
Cowboy shirt of soft flannel catches approval in every eye. Sizes 10 to 16.
Skirt of gray men's wear flannel, trim Molyneux pleats that flatter every step. Sizes 10 to 16.
the skirt..... $4.00
the skirt..... $4.00
The Essie O'Donnell Coy
3407 CONNECTICUT AVE. MAIL AND PHONE ORDERS
EMERSON 8800 OPEN 'TIL 8 P. M.

Mary Haworth's Mail

Man Has Loved Girl for Two Years, but Isn't Sure They Could Be Happy if Married, as They Have Had 'Quite a Few' Quarrelsome Disputes; What to Do?

DEAR MARY HAWORTH: I would very much appreciate your advice on the following problem: I have been in love with a girl for two years and we have had quite a few arguments in that time. Following these disputes, usually we don't see each other for about a week. The girl always makes the first move after such a quarrel, either telephoning me, writing a note or otherwise offering to make peace.

I would like to know whether it is wise to continue our friendship. Or whether it would be best for me to get interested in someone else, if possible. As you know, a continued friendship might lead to marriage, and I certainly wouldn't want to marry and be unhappy afterward. Please advise me. Sincerely, R. L. M.

DEAR R. L. M.: As you may have heard, it takes two to make a quarrel. So if you are continually disputing with your beloved you are under suspicion of being partially at fault. Furthermore, her willingness to make the first move to mend each quarrel suggests that she may have the sweeter disposition; that you are inclined to sulk and hold grudges and feel sorry for yourself.

Of course it could be that she is a pepper-pot, who flies off the handle at the drop of a hat and shortly thereafter is as repentant as she was exasperated before. She may, in brief, have the Donald Duck temperament. But it is, essentially, a lovable temperament, if understood. It is ardent, generous, outspoken and forgiving—never to be taken too seriously in its more agitated moments.

In deciding whether to "get interested in someone else, if possible," you should give yourself the honest answer to the question of how easy YOU are to get along with. If you are a rather "touchy" person, who cannot abide having your opinions challenged; who can be happy only when having your own way; who can never bring yourself to say that you were at fault in losing your temper (even though the other fellow provoked the outburst), then your intimate associations probably never will be smooth and harmonious, no matter whom you love or marry. And in that case you might as well play along with the girl you have, whom you've known two years and whom you love so much that you are doubtful if you could ever find another girl to compare with her.

However, if you can truthfully say that you've done all that any man could, during these two years, to keep the lady happy and content, and still she finds food for quarrel, periodically; and if the reason you avoid her, after a quarrel, is because you are scared to approach her, or because you think she would take high-handed advantage of your apologetic overtures—then obviously it would be folly to tie yourself up to a life contract with her. Living with a shrew is hellish punishment, as many a hen-pecked husband can tell you. M. H.

Some Information For 'D. D. D.'

DEAR MARY HAWORTH: In answering "D. D. D." in your column of October 2, you did not tell her "who you are," as she pertly requested. So I will tell her who you are, and what I think you stand for. You are a hard-working, conscientious, fair and just "question answerer." You are a lovely mother, self-sacrificing, devoted to your children and true to yourself. And to me, Mary, you are a darn good looker. I think you stand for justice and fairness to men and women alike in your solutions to their problems. As for "D. D. D.," I think her initials must stand for decidedly dumb Dora.

UNBIASED OBSERVER.

Man Lauds Discussion Of "Vital Problem"

DEAR MARY HAWORTH: I can't resist writing to express my congratulations to you and The Post for having the courage, breadth of mind and intelligence to publish the letter signed "H. W." and your reply to her, in the issue of October 3. The problem presented is a vital one in so many homes that such an enlightened discussion deserves the widest circulation.

I wonder if the time will ever come when parents generally will learn to handle their children so that they will grow up with a wholesome attitude toward sex? The husband in this instance obviously is totally ignorant of the nature of a frigid woman. Yet, how he could have stood her rebuffs for 15 years, without leaving her or doing violence to her, is beyond me.

It is surprising that a married woman could remain so abysmally ignorant of human nature—or, it would be surprising, if it were not such a common failing among women. What if "sensual gratification" is vitally important to her husband? It is to any normal man. This wife is fooling with dynamite and doesn't know it. She's liable to learn one of these days (if she doesn't follow your advice) that nothing arouses impulses of hate and destruction in a man (even though deeply suppressed) more than does a frigid wife. ONE OF THOSE MEN.

Miss Haworth will be glad to help you in solving your problems. Write her in care of The Post Women's Page.

Cotton House

A house made of cotton is a patriotic gesture in one Southern State. A special grade of heavy canvas is glued on the outside siding and painted, then copper tacked. The interior walls are covered with figured cotton fabric specially processed for the purpose. Fireproof cotton insulation protects against both cold and heat.

Smooth Manners Business Asset

INVITED to the home of her husband's employer for an informal supper, she wants so much to appear agreeable. Alas, her shaky etiquette defeates her efforts!

As there is no maid at the meal, she thinks it's correct to pop up from her chair between courses, saying, "Do let me help!"

Of course, no hostess likes to have a meal disturbed by guests rising or upsetting her arrangements. The smooth-mannered visitor offers assistance before going to the table—and usually the hostess accepts aid only from close friends.

How important for the ambitious young wife—for anyone—to be sure of such etiquette details.

Just the way you use your knife and fork may tell well-bred people, whether you are one of them or not. Do you cut up all your meat before eating it? Do you take olives with a fork, eat vegetables with a spoon? Cut your meat a piece at a time as you eat it. Olives are taken with your fingers; all vegetables are eaten with a fork.

At a party, when a man is introduced to you, show your poise by remaining seated. You do not rise unless he is much older. Leaving the party, tell your hostess, "Thank you so much. It's been such a delightful evening." Then go, do not linger.

At the theater, also, you appear smooth-mannered if you remember the woman enters the row of seats first, that on leaving she goes first up the aisle unless it is unusually crowded.

There's no danger of making little slips when you have etiquette rules to refer to! Our 40-page booklet, "Etiquette for Every Day," gives table manners in detail, tells what's correct for dances, parties, the theater, dates.

Send 15 cents in coins for our booklet, "Etiquette for Every Day," to The Washington Post, Home Institute, 100 West Nineteenth street, New York, N. Y. Write plainly your name, address, and the name of booklet.

PROVEN EXPERTS ON FURS
CLEANING, REPAIRING, REMODELING
Everything Insured
parkway CLEANERS DYERS FURRIERS
8010 GEORGIA AVE.
Branch— 1607 Fenhall Road Plant— 8107 Conn. Ave.

Last Day
to meet and be fitted by Miss A. Pelt, designer of these extraordinary and wonderful Tru-Balance corsets.

Tru-Balance Corsets
Originated by a body sculptor who knows that corsets should support and not compress; that they must stretch with you like a second layer of muscle; that flesh must be firmed not squeezed.
$10 to $19.50
Corset Shop Second Floor
The Newer Sellheff's

Jewelry Drama
Wear one stunning piece . . . big enough, startling enough to register! Our "Thief of Bagdad" star, for example. Let it blaze away on your hat!
Brilliant copies of the romantic jewels worn in the Korda film, Thief of Bagdad. Immensely interesting, lavish and showy, perfect for this current vogue for flashing jewelry. Dull gold metal, set with simulated Rubies, Emeralds, Sapphires, Amethysts and Pearls.
Necklaces $3, $3.95 and $5.
Bracelets $1.95, $3 and $5.
Pins $1, $1.95 and $3.
Pendants $3.
The Newer Sellheff's 1214-20 F STREET

Romney Accessories are unusual too!
Bags—Suede, Calf, Alligator grained Calf, $5
Gloves—8 heavenly colors. 4-bt. washable Doeskin (doe-finished sheepskin), $4
Hats—for Women and Misses, $10

Romney
Misses' Dress Wardrobe in Romantic Mauve Tones!
The artist Romney, English painter of lovely Ladies, would applaud this luscious Mauve variation we've done for you in an exclusive Romney Wardrobe for Misses. All loveliness in color and fashion appeal—outstanding in VALUE!
Morning Wine wool frock has long sleeves, smartly detailed bodice, unpressed pleat skirt. Jacket of pearly grey Kidskin. Also Blue, Black. Misses' sizes. $39.75.
Afternoon Lavender Bianchini rayon crepe stresses the vogue for shirring at the yoke and hipline. Also Sand, Wood Brown. Misses' sizes. $39.75.
Evening Lilac pale and delicate in Persian jacketed evening gown, gleaming with simulated jewels. Also white. Misses' sizes. $39.75.
Misses' Dress Shop, Second Floor

Calendar Crowded Despite Predictions

Capitalites Who Prophesied Dull Season This Year Are Having to Eat Their Words at the Many Parties

By Hope Ridings Miller.

CAPITALITES who dolefully prophesied that the town would shut down socially this year are having to eat their words at a feverish whirl that promises to be bigger, if not better, as the season goes on. True, parties given by diplomats—while almost as numerous as ever—are being soft-pedaled in the press for fairly obvious reasons. But the Capital calendar as a whole is more crowded than usual for this time of the year; and fetes, while more informal, are growing more frequent by the minute.

Hope Ridings Miller

The influx of visitors from foreign shores has a lot to do with it. Each new arrival is the signal for a round of parties, and each get-together—no matter how small—gives rise to another whirl, and thus the social snowball increases in size and gathers speed as it rolls along.

Entertained high, wide, and handsome the past few days have been the Dominican Minister to Mexico and Senora de Brea Messina, who will be off by plane on Friday for Mexico City. This evening, they will be honored at a dinner to be given by Mr. and Mrs. Robert Pell at their home on Massachusetts avenue, and tomorrow evening, they will dine quietly with Mr. and Mrs. Aldace Walker.

One of the gayest parties on their Washington calendar went on the boards last night when the Minister and Senora de Brea turned the tables and gave a party themselves—a dinner-dance in the Shoreham Blue Room. Guest of honor was the Mexican Ambassador and Senora de Castillo Najera, and others in the company included the Ambassador of Ecuador and Senora de Alfaro, the Dominican Minister and Senora de Pastoriza, the Dominican First Secretary and Senora de Vega, Don Andres Pastoriza, jr., and the Counselor of the Mexican Embassy, Dr. Rafael Fuentes.

Senora de Brea, as you know by now, of course, is the daughter of Dominican "Strong Man" Generalissimo Rafael Trujillo, and her husband is his country's newly appointed envoy to Mexico.

ANOTHER NEWCOMER TO TOWN, Mme. Savak Bomanji, of Paris, France, was guest of honor yesterday afternoon at a small cocktail party given by her sister-in-law, Mrs. Jean Delattre-Seguy, at the latter's home on Volta place.

Mme. Bomanji, who has been making her home in New York since her arrival in this country in June, turned up in Washington rather unexpectedly and so her hostess hastily gathered in a congenial group for a party that was gayly informal from first to last.

Later this week Mrs. Delattre-Seguy will be joined here by Mrs. Samuel Hamilton Wiley, wife of the Consul General at Lisbon, and chances are there will be another impromptu get-together at the Delattre-Seguy domicile before Mrs. Wiley goes on to visit relatives in Salisbury, N. C.

OF CIVIC NOTE: Demosthenes had nothing on the current crop of budding Junior League orators who long ago discovered that all parties and no work can never turn out a topflight public speaker. In other words, if you are approached by a very persuasive Community Chest worker—particularly if she knows what to do about fidgety hands and a slipping hat while she talks—there's a good chance she is already a member of the public speaking class of the Junior League.

Some pretty persuasive talks were given by four members of last year's class who gathered a few days ago to inaugurate the course which will formally open October 14, under the direction of Mrs. Hugh Butler, at the Junior League clubrooms on Massachusetts avenue. The four speakers were Mrs. Albert W. Walker, Mrs. William North Sturtevant, Mrs. James Parker Nolan and Mrs. Montgomery Blair, jr.

Others present to admire and applaud—and to get a few pointers—were Mrs. Thomas Knowles, Mrs. David Karrick, Mrs. William Calhoun Stirling, Mrs. Dickinson Jewett, Miss Marjorie Lincoln, Mrs. Ellen G. Allen, Mrs. William C. Meloy, Mrs. Kenneth Holland and Mrs. G. Godwin Moore. Mrs. L. Metcalfe Walling, chairman of the education committee, is organizer of the new class.

CAPITAL SKETCHBOOK: Mrs. Woodrow Wilson, Mrs. Norman Davis and Mrs. Frank Mason Dillard were a touring threesome over the Virginia countryside yesterday. Despite the weather, they drove down to the rose show at the Farmington Country Club near Charlottesville . . . Mrs. Dillard, incidentally, recently returned from a trip to Canada . . . Mr. and Mrs. Gifford Pinchot, who spent the past weekend at the Ambassador Hotel in New York, have returned to their home here at 1615 Rhode Island avenue for the season . . . From colonial Williamsburg comes word that two series of concerts planned for next month will feature among the artists several prominent Washingtonians, including Ada MacLeish (Mrs. Archibald MacLeish) and the "Four Howes"—Mary Howe (Mrs. Walter Bruce Howe), her daughter, Molly, and her two sons, Bruce and Calderon. The first series is set for November 14 through November 16; the second, from November 21 through November 23. The picturesque ballroom of the Governor's palace will be the scene of the concerts, and a flock of notables from all over the country will be in each audience.

No Night-Life for These . . .

. . . four modern misses who go in for outdoor glamour. They are (left to right) Miss Rita Singstad, of New York; Miss Molly Stonestreet, Miss Patricia Uline Hill and Miss Mary Theresa Norris, all of this city. With their escorts, the girls spent the past week-end at the Skytop Club, Skytop, Pa., indulging in steak roasts, hikes and similar outdoor activities. Miss Singstad has been a frequent visitor to the Capital

Miss Davenport Plights Troth

Former Representative and Mrs. Frederick M. Davenport, of this city and Clinton, N. Y., have announced the engagement of their daughter, Barbara Bourne Davenport, to Karl E. Stromsen, son of Mr. and Mrs. Karl Stromsen, of San Pedro, Calif.

The bride-elect attended the Dwight School in Englewood, N. J., and was graduated from Simmons College, Boston. For several years she has been engaged in medical field work with the Health Security Administration here. Her father is chairman of the Government Council of Personnel Administration. Her grandfather, the late John E. Andrus, was a Representative from New York.

Mr. Stromsen was graduated from Pomona College and received his doctor's degree in political science at the University of California. At present he is a member of the educational staff of the National Institute of Public Affairs. The wedding will take place here late in November.

Miss Fish Joins Parents Here; Expects to Stay All Season

After being away from Washington since June, Miss Elizabeth Fish has returned to join her parents, Representative and Mrs. Hamilton Fish, jr., and expects to be here through the season.

Shortly after she made her bow to society at a mammoth tea here last spring, Zeva—as she is known to friends—left to spend a few weeks at a ranch in Wyoming. Then she came East to Newport for a visit and then went on to Camp Asquam in New Hampshire for a month's sojourn.

For the remainder of the summer she made the Livingston, N. J., home of Representative and Mrs. Winthrop Kean her headquarters, and she and Beth Kean, her cousin, attended a series of parties in New England including the brilliant debut ball of Miss June Noble at Greenwich, Conn., early last month.

Whether pretty Beth Kean will be back in Washington for this season's younger-set whirl depends on the voters in New Jersey. Along with all other members of the House, her father is in the throes of a campaign. It's settled, however, that although her name appears on the Washington debut list for this year, she won't be making a formal Capital bow. She came out at a big party in New York last Christmas and rounded out her debut season by attending shoals of coming out parties in New York, New Jersey and Washington in the late winter and early spring.

Cuban Envoy To Give Party

The Cuban Ambassador, Dr. Pedro Martinez Fraga, will entertain at a cocktail party tomorrow afternoon at the embassy at 5:30 o'clock. The Ambassador, who has been sojourning in Havana, returned to the city last Saturday.

The party is in celebration of one of Cuba's fete days—Grito de Yara. It will be a double celebration, for on Thursday the inauguration ceremonies for the government of Col. Fulgencio Batista will take place in Havana.

Among the distinguished guests at the party will be the Cuban pianist, Jorge Bolet, who has been studying in Boston, Mass.

Ice Club Plans To Open Season Early Next Month

It won't be long before society starts brushing up on figure eights and the like. The Ice Club of Washington is making plans for opening at Riverside Stadium early in November.

On the board of governors are Mrs. Dean Acheson, Mr. and Mrs. John C. Borton, Edward Burling, jr., Mrs. Charles Lyon Sturtevant, Howland Chase, Mrs. Arthur Clephane, James Clement Dunn, William McKee, Melville D. Grosvenor, Clarence Herreshoff, Mrs. David Karrick, Miss Marguerite Lee, Mrs. George Maurice Morris, Edgar Murdock, Mrs. Clarence L. Parker, Mr. and Mrs. William Creighton Peet, Mr. and Mrs. Richard Sanger, Mrs. John Sternhagen, Cuthbert Train, Mrs. Thacher Winslow and Mrs. Nathan C. Wyeth.

Frank Russells Are at Their Country Home

Mr. and Mrs. Frank Russell are at their country home in Epping Forest, Md., following their marriage in New York City September 25. After December 1 they will make their home at the Wardman Park Hotel.

The bride is the former Miss Marian Phebe Gale, daughter of Mrs. George H. Gale, of this city. The ceremony took place in the home of Mr. and Mrs. Miles Trammell at 730 Park avenue. The Rev. Walter Van Kirk officiated. Dr. Frank Black, who was recently guest conductor for the National Symphony Orchestra here, played the wedding march.

Wearing a black velvet frock with a cluster of white orchids pinned to it, the bride was unattended. The bridegroom also dispensed with attendants. Both Mr. and Mrs. Russell are employed at the National Broadcasting Co. He was graduated from Iowa State University.

Miss Krupp Engaged To B. H. Levison

Announcement is made of the engagement of Miss Carlyn V. Krupp, daughter of Elias G. Krupp, of El Paso, Tex., to Bernard H. Levinson, son of Samuel Levinson, of Cincinnati. Mr. Levinson was formerly of Seattle, Wash.

Miss Krupp received her A. B. degree at the University of California and her Master of Arts degree at Columbia University. At present, she is doing radio work in New York. She is a member of Alpha Epsilon Phi Sorority.

Mr. Levinson, who is an attorney with the Department of Justice, was graduated from Harvard Law School and is a member of Phi Beta Kappa. The wedding will take place in New York City December 20.

Mrs. Morgenthau To Assist at Tea

Mrs. Henry Morgenthau, Jr., third vice president of the Washington Self-Help Exchange, and one of its most active workers, will be among the group pouring tea when the gardens of Dumbarton Oaks, estate of Mr. and Mrs. Robert Woods Bliss, 3101 R street, will be opened to the public on Saturday afternoon from 2 to 5:30 o'clock.

Others who will assist at the tea table during the afternoon are Mrs. Charles Goldsmith, second vice president of Self-Help; Mrs. Samuel Spencer, secretary; Miss Mae Helm, counsel; Miss Selma Borchardt, Miss Elizabeth B. Howry, Miss Belle Sherwin and Mrs. Harlan Fiske Stone, directors.

Notes of Society

Official and Residential

The Bulgarian Minister and Mme. Dimitri Naoumoff and the former's sister, Miss Vena A. Naoumoff, who are at the Ritz-Carlton in New York for a few days, will return to Washington the latter part of this week.

The Naval Attache of the Brazilian Embassy and Senhora de Araujo have returned to the city after a brief trip to New York City where they stopped at the Waldorf-Astoria.

Mrs. Robert Whitney Imbrie is back in her apartment on Sixteenth street following a trip to Cape Cod and Cumberland, R. I.

Alfred Mullikin and his sister, Mrs. Henry S. Zell, of Baltimore, have returned from a motor trip to Boston, Portsmouth, N. H., and Maine. Mrs. Zell has taken an apartment at the Hopkins in Baltimore.

Senora de Brea Messina, wife of the Dominican Minister to Mexico, will be the guest of honor Thursday when Mrs. Clarence Grosner will entertain at the Fashion luncheon at the Shoreham Hotel.

Mrs. and Mrs. Wilford W. Phelps, of Rancho Illahee, Chandler, Ariz., who have been the guests of Mrs. Phelps' parents, Mr. and Mrs. Childress Buckner Gwyn, of Park road, have returned to their home where Mrs. Phelps is running for the State Legislature. Miss Mary Beatrice Gwyn, who left Washington in July, with a party of friends for a trip to Yellowstone Park and the San Francisco Fair, is now at Pleasant Acres ranch in Arizona.

CAPITAL WHIRL

By SALLY SWIFT

MOST OF THE PARTIES being given in the Capital at present have as object the welcoming of newcomers or the seeing-off of departing friends. The Minister of Yugoslavia and Mme. Fotitch will entertain at dinner tomorrow evening in honor of the retiring Minister of Rumania and Mme. Irimescu. The dinner is sure to be a pleasant one in spite of saying good-by, as Mme. Fotitch has a gift for getting together just the right mixture of agreeable people.

Mme. Fotitch

Beside being hostess of a legation Mme. Fotitch is one of the busiest women in Washington. Her little daughter, the apple of her eye, and her music—she performs beautifully at the piano—keep her well occupied. Recently she has added to her activities learning to cook and to drive a car. These two latter arts she pursued busily while she was spending the autumn season at Rehoboth Beach.

• • • •

One day while taking driving instruction from her chauffeur she chose what she hoped was an isolated road near Bethany Beach and began to practice backing and turning. Suddenly, from nowhere appeared the long arm of the law.

With the subtle approach of the American police he addressed Mme. Fotitch. "Hey, lady, are you crazy or what?"

"Only crazy enough to want to learn to drive a car," she replied calmly. After that they understood each other and the officer conducted pupil and instructor to a quiet road where he said he taught his children to drive.

• • • •

Another farewell party on the calendar is the cocktail party which Mr. and Mrs. Michael McDermott, of the State Department, will give on Saturday in honor of Mr. and Mrs. Sheldon Thomas. The Thomases will go to Argentina where Mr. Thomas is to be a secretary at the United States Embassy in Buenos Aires.

Pretty Mrs. Thomas has the type of beauty much admired among Latin Americans. She has reddish gold hair, fair skin and a chic figure. The trip to Argentina will be their second voyage to Latin America as the Thomases were on their honeymoon when they attended the Pan American Conference in Panama in September, 1939.

• • • •

MRS. ARTHUR WOODS has returned to Washington and opened her house in Georgetown for the winter. The other warm evening she asked a few friends for dinner on the spur of the moment and was almost tempted to dine on the veranda overlooking her lovely garden. However, she decided it was best to go by the season and not weather so we stayed inside.

Mr. and Mrs. David Finley were there, she looking so charming in a gold-colored dinner gown. Mr. Finley was being begged to do something to alleviate the fatigue of the ardent picture-lovers who will flock to the National Gallery once it is open. Someone suggested an electric foot-vibrator to be placed at the entrance, and Mrs. Woods thought it would be splendid to hire the chairs and the chair-boys who have been pushing sightseers around the World's Fair.

• • • •

Mr. Finley had, very kindly, already thought of the problem and has ordered some very smart chromium and blue wheel-chairs. The only catch is that to use them you must have a slight limp and bring your own chair pusher. Everybae present planned to take turns limping and pushing.

• • • •

THE COUNTESS of Gainsborough and her daughter, Lady Maureen Noel, asked friends for cocktails yesterday to meet Mrs. Nigel Bruce, wife of the actor. Lady Gainsborough and Maureen have just returned to Washington after a visit to Hollywood, where the popular ladies made a number of friends among the movie stars. They recently gave a luncheon in honor of Mr. and Mrs. Douglass Fairbanks, jr.

• • • •

Ideas for brightening up relief benefits are often successful, but sometimes they come to grief. One such was the suggestion that at the British War Relief fashion show and luncheon which will take place at the Shoreham tomorrow the models lead dogs appropriate to their costumes. Lady Gainsborough's Pekinese trotting behind a slinky evening dress, and the Robert Pells' spotted coach-dog accompanying a sports outfit were some of the suggestions. The plan was not adopted, and wisely perhaps, for fear that the dogs, not being led by their owners might set up a clamor and confusion.

Mrs. Lea to Move Here for Winter

Mrs. Charles M. Lea, who is lingering on at her summer home, West Thorpe Farm, Chester County, Pa., through the autumn, is expected to come to Washington for the winter.

Recent guests of Mrs. Lea at her Pennsylvania home were Sir Richard and Lady Tute, who have arrived here early this week for an indefinite stay. Residents of Nassau for many years, Sir Richard and Lady Tute have been visiting in this country for several weeks. He has served as Chief Justice of the Bahamas since 1932.

YOUR GLOVES . . .

They're Monogrammed

Smart, dressy black or brown mocha gloves with a big shiny button engraved with one large initial or three small initials, whichever you choose. Individually yours; superb for all purposes with your Fall and Winter wardrobe. $5.50.

Gloves, First Floor

Julius Garfinckel & Co.

F Street at Fourteenth

Presenting

PARADISE FOX

our distinguished costume for restaurant dining and evening, beautiful and flattering, this white fox jacket pointed with black monkey, $395.

Fur Salon, Second Floor

Julius Garfinckel & Co.

F Street at Fourteenth

Miss Marjorie Webster Heads Dinner List

Miss Marjorie Webster, chairman of the business and professional section of the Women's City Club, 736 Jackson place northwest, heads the list for the first dinner of the season at 6:30 p. m. this evening at the clubhouse.

Mme. Cammillo Osias will be guest speaker and Mrs. Helen Turley, contralto soloist, will present a group of songs.

New Shipment Just Arrived!

Famous "SCAMP"

Knit-to-Fit Rayon

SLIPS

With Bra Top!

69c

—Grand slips, especially popular with nurses, beauticians and waitresses who require garments that do not cling or ride up! Made of run-resist rayon in dull-tone finish. Bra top style with shadow panel. Tearose or white. Sizes 32 to 40.

Underwear—Street Floor

Kann's

"The Avenue"—7th, 8th and D Sts.

DIstrict 7200

France Free of German Control, Henry-Haye Tells Press Group

Americans Hold Mistaken Attitude, Petain Envoy Says

By Jessie Ash Arndt

The Post Club Editor

Free France is free from German control, military or moral, Gaston Henri-Haye new Ambassador of the Petain government, asserted yesterday, addressing a luncheon of the Women's National Press Club at the Willard Hotel, at which he was guest of honor.

The Ambassador flatly denied the press reports to the effect that 58 per cent of the livestock from unoccupied France had been demanded by the German government. There is likely to be more suffering in the unoccupied area than in the occupied France, he said, as the latter has more food. Wheat and sugar have already been sent from there to the unoccupied section, he stated.

He admitted one of his missions in this country was to interest Americans in feeding the women and children as they did during the last war. When he arrived he concluded any effort in this direction would be futile while there existed what he termed the mistaken attitude of the American public toward France and Frenchmen.

He asserted the sending of food into the unoccupied area could in no way aid Germany, which now had the resources of Rumania, Norway, Holland, Belgium, Czecho-Slovakia and Poland at its disposal. Withholding of aid by America will make France a fertile field for propaganda, he pointed out.

The Petain government has established the court of justice to fix blame for the war entirely on its own initiative, the Ambassador asserted, denying that it was a Nazi-inspired plan. French women who lost husbands, sons and brothers in the war are waiting to know why the country went into it wholly unprepared, he said.

Ambassador Henri-Haye pictured Marshal Petain, at the age of 84, as active as a man of 50, still a strong man, "known as the greatest soldier we have; a man whose name means resistance."

He declined to answer a question as to whether or not the Petain government regarded Gen. De Gaulle as a traitor to France.

Asked whether or not there was real enmity in France toward England, he replied that the countries had long been allies and that the first act of enmity did not come from his country. England's offer, a few days before the armistice, to merge the two empires was not even considered, he stated, answering a question from another guest.

The Ambassador prefaced his discussion of the situation in his country with a declaration of his belief that France would some day be France again, coming to its feet as it had following invasions in the past. The spirit of France and of Frenchmen remains the same, he declared.

He spoke earnestly, and on the record, saying he had nothing to hide. He expressed surprise and distress at the attitude he had found in this country. "I knew my task would be hard, but I didn't know how hard," he said, his face flushing as he spoke.

Other guests at the table with him were a young flier, Lieut. Michel Dorrance, just arrived by clipper, who was credited with bringing down 13 German planes from April to June, and Col. Georges Bertrand-Vigne, who led the French into Narvik during the fighting in Norway. These men who had been through the war, he said, represented the spirit of France. The first secretary of the embassy, Jacques Dumaine, also was a guest.

Mrs. J. Fred Essary, president of the club, presided at the luncheon which was in the small ballroom of the Willard and was one of the largest that has been held.

Post Staff Photo

The French Ambassador, Gaston Henri-Haye, who was guest of honor yesterday at the Women's National Press Club, photographed with Mrs. J. Fred Essary, the club president

Sweet Briar Alumnae to Hear Mrs. Henry Grady

Mrs. Henry F. Grady will be guest speaker Saturday at a luncheon to be given by Mrs. Stanley K. Hornbeck for members of the Sweet Briar Alumnae Association. Honor guests will be Dr. Meta Glass, president of Sweet Briar, and Mrs. Bernice Drake Lidd, registrar.

After the luncheon, members will discuss further plans for their part in sponsoring the Latin-American lecture series to be held at the Shoreham Hotel, beginning October 29 at 11 o'clock.

Sumner Welles, Assistant Secretary of State, has been announced as speaker at the first meeting of the series. Several hundred women, representing organizations in Washington and nearby cities, are joining in sponsoring the discussions designed to promote better understanding of the Latin-American countries.

P.-T. A. Backs Plan For Handicapped

The board of the District Congress of Parents and Teachers, meeting yesterday, indorsed the request of the Board of Public Welfare that the teaching project for handicapped children in their homes be placed under the Board of Education.

The congress, of which Mrs. C. D. Lowe is president, also voted $30 to the dental clinic in Children's Hospital.

The nominating committee which will select candidates for president and first, third, fifth and seventh vice presidents in the spring was elected. Members are Mrs. Lawrence S. Brooks, Mrs. H. C. Weber, Mrs. L. S. Baylies, Mrs. Gene Starr and Mrs. Pearl Clark.

Mrs. H.M. Robert, Jr. Is Entertained By Mrs. Loren Rex

Mrs. Loren Edgar Rex, of Wichita, Kans., chaplain general of the Daughters of the American Revolution, last night entertained at dinner in the suite of Mrs. Henry M. Robert, jr., president general of the D. A. R., for Mrs. Robert and members of her cabinet here for the golden jubilee of the society.

FREE PARKING

EVENING BAGS

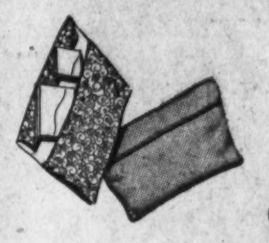

A complete selection of the newest styles. Made of satin, brocade and velvet. Contains cigarette case and compact.

5.00

Others up to 50.00

Camalier & Buckley Fine Leatherwares

1141 Connecticut Ave.

2 Doors Above the Mayflower

Exclusive OSHKOSH LUGGAGE With Us

BEST & CO.

4433 CONNECTICUT AVE., N. W. • EMERSON 7700

NEW DRESS INSPIRED BY FOOTBALL HERO

19.95

WE borrowed the shoulder-padding idea from our favorite football hero . . . then gave it a graceful, supple look with fine shirring. Result , . . a smart dress-up frock to flatter tiny-waisted *Young Cosmopolitan figures. Rose beige, green, or blue rayon crepe. Sizes 11 to 17.

* Reg. U. S. Pat. Off.

Fashion by the Yard!

CORDUROY

Wonderful news for corduroy enthusiasts! We have 2,000 yards of medium-wale, washable cotton corduroy . . . the season's topnotch fashion fabric! So numerous are the requests for corduroy that even this large quantity will not linger long; so put in your order now! It's a lustrous, easy-to-handle, durable quality we may not be able to duplicate, at 68c per yard!

68c Yd.

• SOLDIER BLUE • ROYAL WINE • VERNON GREEN • RUST • SAND • BROWN • BRIGHT RED • COPEN • BLACK

Kann's

"The Avenue"—7th, 8th and D Sts.

DIstrict 7200

Street Floor

Madame Chairman

By Suzanne

THE HOLLYWOOD VERSION of the North American woman gives women of Argentina an entirely mistaken idea of her, says Mrs. Nicanor Alurralde, who is in Washington for a few days at the Roosevelt Hotel after a five months' motor trip through this country.

Mrs. Alurralde, whose home is in Buenos Aires, is traveling with her husband, chief of a commission of five civil engineers, detailed by the Argentine government to make a survey of the highways of the United States and Canada. On the tour, she has been interviewing American women in all sections and learning much about them that the movies do not portray, she says.

She was surprised to learn that many women here manage their own homes, make their own clothes and hold down responsible jobs all at the same time. From the movies women of Argentina have the idea that those of the United States take life lightly and are chiefly devoted to getting rich husbands who lavish luxury on them, Mrs. Alurralde explained.

"I have always believed they were different from that," she said, "and I am glad that I found this true."

Mrs. Alurralde credited the American pictures with being responsible for the new freedom enjoyed by the women in Buenos Aires and other large cities. There they now go out to tea or dinner with a man alone. A few years ago such an unchaperoned expedition would have been scandalous. In the provinces it still is, she says, because there the Hollywood influence has not yet penetrated with great effect. "They are free for work but not for play. If they go to a ball, mother goes along," she added.

Although she approves of the American attitude and the comradeship among young people here, Mrs. Alurralde believes it will be many years before this will become the custom in Argentina. There, with no coeducational institutions, the boys and girls do not understand the freedom enjoyed by those in the United States and, in her opinion, it would not be good for them to have it.

D. F. P. A. BOARD—The fall board meeting of the national Society of Daughters of Founders and Patriots of America will be held at the headquarters, 1828 I street, this morning, at 9:30.

Owing to the illness of Mrs. Engene Haslett Darrach, of Indianapolis and Miami Beach, the new national president, Mrs. Charles L. Jackman, of Concord, N. H., vice president, will preside. National officers and State presidents will attend.

HOME AGAIN—Mrs. Lane Schofield, register general of the National Society, U. S. Daughters of 1812, has returned from a visit in Ohio and is now making preparations for the meeting of the national board of the organization, scheduled for Saturday.

Arlington County P.-T. A. Will Meet Tomorrow

The Arlington County Council of Parent-Teacher Associations will hold its annual institute at the Cherrydale Methodist Church tomorrow.

There will be three sessions beginning at 10 a. m., 1:30 and 8 p. m. Dr. Abner Robertson, executive secretary of the Virginia Cooperative Education Association will be the principal speaker.

Stetson

Perfect suit shoe in black suede with calf trim. Featuring the new "contour life" for added comfort. Charge accounts.

FAIRDAY

11.95

Mullins-Beam

STETSON SHOP

1311 F Street

m. pasternak

1219 Connecticut

TOWN COATS

to wear with your furs

A coat with masterful tailoring of the type in which m. pasternak excels. Its flowing, unbroken lines are extremely flattering to the figure. In a fine brown or black ribbed woolen, $55. Hat shown, felt tricorn, 14.75.

Other untrimmed coats, 29.95 to 85.00

Outfitters to Gentlewomen Since 1903

Florsheim

STARTS A NEW FINISH

Hand Stained Calfskin Brogies

Florsheim takes golden, featherweight calfskin and does it up brown—to produce Fall's outstanding fashion for street, campus, or spectator sports.

$9.75 and $10.75

HAHN

WOMEN'S FLORSHEIM SHOP

1348 G ADJOINING MEN'S SHOP

The Palais Royal

G Street at Eleventh • District 4400

LAST 2 DAYS Sale

BONTEX Made-to-measure

Window Shades

(Orders Taken Only for Quantities of 6 or more Window Shades)

10% DISCOUNT

BONTEX Shades Last 3 Times Longer

When we say we believe no shade can boast of having passed severer tests than Bontex shades, we can back up that statement! (See starred notations at left side of ad.). Because they are PRYOXLYN-IMPREGNATED you can SCRUB THEM WITH SOAP and WATER; you can depend on them withstanding constant exposure to weather elements.

This made-to-measure service includes measuring and estimating (no obligation for estimates).

PHONE NOW!

A phone call is all that you need do to end your problems on window shades. Be assured, too, the work is expertly done!

★ Boiling Test!

PROVES BONTEX IS COLORFAST AND WASHABLE

A sample piece of Bontex fabric was boiled for 30 minutes. To top it off, this sample was twisted and then held up to the light. There were no pinholes, cracks or frayed edges!

★ BONTEX shades meet the requirements of Government specifications.

★ BONTEX withstood the exhaustive test of Delineator and Lux laboratories.

★ BONTEX withstood the South Florida Test Service for Sunfastness, washability, weather resistance. This was done by actual exposure in various sections of the country. All above tests were rated excellent!

The Palais Royal, Shades . . . Second Floor

Baldwin

TODAY'S GREAT PIANO

Hugo Worch

Sole Agent

1110 G St. N.W.

NAtional 4529

"In the maintenance of free elections rests the complete and enduring safety of our form of government"

AN OPEN LETTER TO THE PRESIDENT OF THE UNITED STATES

Dear Mr. President:

"In the maintenance of free elections rests the complete and enduring safety of our form of government."

You spoke these great words on September 20 at the University of Pennsylvania.

We interpret the words to mean that every citizen must have the right to vote as he pleases and for whom he pleases; that every citizen is entitled to call upon the forces of government to guarantee his right to exercise his franchise without hindrance by force or intimidation.

We subscribe wholeheartedly to your statement, but we are disturbed by the facts. We are disturbed because certain Americans, with whom we may seriously disagree, are being denied the right of free election.

In many States the right of suffrage is being unlawfully withheld from Socialist, Communist, Socialist-Labor, Prohibition and various independent, minority groups.

In some States attorneys-general and secretaries of state have ruled minority parties from the ballot by arbitrary fiat without recourse to law.

Officers sworn to uphold the Constitution and the laws of the United States, have in some places encouraged vigilantism and themselves have resorted to this un-American device in the denial of suffrage rights. They have made arrests for the acknowledged purpose of preventing the fulfillment of statutory requirements to place candidates on the ballot.

A candidate for Governor has been sentenced to 15 years in prison on the charge that he misrepresented his petition, despite the fact that the face of the printed petition was in the form prescribed by law.

Petition signers have been intimidated by a Congressional committee which has made a common practice of sending them communications of seeming official character, with inevitable coercive effect.

Officials in many places have invited petition signers to repudiate their signatures under pain of losing their employment in industry. Under such intimidation signers have been induced to "withdraw" their signatures or consent to cancellation of their signatures.

Some newspapers have published the names of petition signers with the open suggestion that employers discharge the signers.

An official of Ohio ruled signatures illegal on the sole ground that he had received a number of telephone calls purporting to repudiate the signatures.

In California legislative action was taken to rule candidates of a party from the ballot.

In view of what is happening, we do not believe a free election can be held on November 5, unless you take immediate steps.

We take this means of appealing to you, Mr. President, because as Chief Executive of this nation you bear a large part of the responsibility for the preservation of the Constitution of the United States.

We believe that the sanctity of the ballot and the right of every American to vote as he pleases is at stake in this matter, whether he be a Democrat, a Republican, a Socialist, a Communist, a Farmer-Laborite, a Socialist-Laborite, an American-Laborite, a Prohibitionist, a Progressive, or something else. If one or more of these parties proposes a program contrary to the interest of the nation, the remedy lies in the people's right to vote against such a party, and not in the denial of that right.

We believe that the safety of our form of government is secure so long as we preserve the rights of minorities to participate in the elections and to be defeated by a free electorate. You can do much now by speaking out against these political outrages, and by taking such official actions as are within your power.

We ask that you do this in the name of American freedom.

Respectfully yours,

COMMITTEE ON ELECTION RIGHTS—1940

DASHIELL HAMMETT, *Chairman*

COMMITTEE ON ELECTION RIGHTS—1940, *100 Fifth Avenue, New York City*

is a sub-committee of the

NATIONAL FEDERATION *for* CONSTITUTIONAL LIBERTIES, *1410 H Street, N. W., Washington, D. C.*

Rev. OWEN A. KNOX, *Chairman*

Vote Due Today On Garrison Land

Conferees Agree To Let Army Buy Hoover Airport Site

By James D. Secrest

The House is expected today to approve a conference agreement which transfers the Arlington Experimental Farm to the Secretary of War and authorize him to purchase the Washington Hoover Airport and about 85 acres of additional privately owned land near it.

The filing of a conference report in the House yesterday revealed that the Senate had receded on the major differences between the Senate and the House and that the Interior Deparament had been all but eliminated from a land deal that it promoted.

The bill, as it emerged from conference, authorizes the Secretary of War to spend $5,000,000 to acquire land in the vicinity of the experimental farm to develop a permanent infantry garrison for the protection of the National Capital. The airport is expected to be acquired for $1,000,000.

Park Heads Disappointed

Park officials expressed disappointment that Congress had disregarded the original plan whereby the War and Interior departments would have divided the land, but said that a transfer probably would be made to Interior by the Secretary of War after an appropriation is made and the land is acquired.

The Senate managers prevailed upon the House to accept a provision which authorizes the Secretary of War to transfer, with approval of the President, whatever portion of the land is deemed unessential for military purposes.

Under the original plan, to which the War Department agreed, the Interior Department would have acquired all of the land east of the Rosslyn connecting railroad, including most of the experimental farm, while the War Department would have taken all of the tract west of the railroad.

Planned Defense Housing

The Interior Department planned to move the tourist camp, workshops and greenhouses from Potomac Park to the Arlington property and also to reserve land for the construction of temporary Government buildings if authorized later to house national defense workers.

The bill contains a provision which authorizes the Secretary of War to leave the Arlington farm intact if the War Department does not need all of the land, but park officials pointed out that an appropriation of $3,200,000 was made in the last deficiency bill for the development of a new farm near Beltsville, Md.

The only right directly accorded the Interior Department by the measure providing for the land transfer is that the Secretary of War is authorized to give the Interior Department a right of way 200 feet wide from the Arlington Cemetery to the boundary channel in order to provide an adequate approach to the Arlington Memorial Bridge.

House Passes Bill For Memorial To Justice Holmes

The House yesterday passed and sent to the White House a resolution authorizing the sale of the home of the late Oliver Wendell Holmes at 1720 L street nprthwest and the establishment of a dual memorial to the former associate justice of the Supreme Court of the United States.

The commissioner of public buildings of the Federal Works Agency will dispose of the property. Proceeds will be used to finance the memorial and additional funds will be furnished, if necessary, by the Federal Government.

The memorial will comprise a garden in the rear of the Supreme Court Building, and a memorial volume containing writings of the jurist.

The Government Printing Office is authorized to publish the memorial volume, which will be given to all libraries requesting it and sold to the public at actual cost. The Architect of the Capitol is authorized to purchase the land for the garden.

Cyclist's Death Ruled District Traffic Fatality

The death of Robert L. Genella, 21-year-old Hyattsville, Md., motorcyclist, who was killed on a disputed strip of roadway between Maryland and District last Saturday, was called a District traffic fatality last night by Deputy Coroner Christopher J. Murphy.

Dr. Murphy issued a certificate after Capt. H. C. Whitehurst, director of District highways, and Police Lieut. William J. Liverman, decided the accident occurred within District boundaries. Whether the roadway is on private property has no bearing on the case, Dr. Murphy stated.

Genella died of injuries suffered when he was thrown from his motorcycle while riding on a stretch of dirt road between Sixty-third street northeast and a new Maryland highway which ends at the District Line.

Whitehurst said that he and Representative Lansdale G. Sasscer (Democrat), of Prince Georges County, will meet at the death scene today to discuss plans to extend Sixty-third street northeast through to the Maryland highway.

Lee's and Jackson's Warriors Swap Tales at Convention

Harris & Ewing Photo

Post Staff Photo

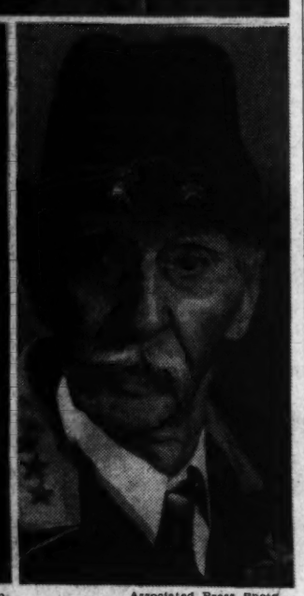

Associated Press Photo

RECOUNT THE DAY'S BATTLE—Left—Gen. Julius F. Howell (right), commander in chief of the United Confederate Veterans, embraces his old friend, Private Frank Powell, 102. Right—Gen. John W. Harris, past commander of the U. C. V., who came from Oklahoma City to attend the reunion. Top—A collection of old Confederate bonds and paper money was an interesting feature exhibited at the reunion yesterday. Looking it over are (left to right) J. W. Gwaltney, 95, of Roanoke, Va.; T. N. Mayo, 95, of Norfolk, Va., and W. W. Gwaltney, 62, son of the Roanoke veteran. The collection is property of Mrs. Livingston Vann, jr. (standing), president of the District division of the United Daughters of the Confederacy

57 Survivors Of Lee's Army Convene Here

Maj. James E. Monroe, 125-Year-Old Son Of President, Attends

REUNION, from Page 1.

of relief. He thinks people on relief should be put on farms and "earn what they eat by the sweat of their brow like the Bible says—though I'm no holy man."

Monroe traveled here by automobile. He sang and didn't get tired. Such strength to him is no mystery. He always has lived outdoors, eaten vegetables, and drinks lots of water with two ounces of whisky in it once a day, when he gets tired. "This will never hurt a man—not in that moderation," he said.

George F. Miller, 95, of Ardmore, Okla., saw a lady wearing a hooped skirt in the lobby and said "I used to sell those things and they had more hoops than that." How many? he was asked, and he said "I don't remember; it's been too damn long ago." Miller was standing near Jeb Stuart when the general was killed in 1864.

The attendance of veterans is disappointing to the committee. The hope had been for an attendance of about 200. The veterans' infirmities kept them home. Miss Carrie Hall, superintendent of Camp Nicholls, inNew Orleans, could only bring two veterans to the reunion. There are only four in the soldiers' home she administers. A few years ago there were 500.

Arrivals yesterday included Gen. John W. Harris, of Oklahoma City, Okla., a past commander of the U. C. V. Miss Sarah Ruth Frazier, of Chattanooga, Tenn., poet laureate of the organization, arrived yesterday, also.

The reunion grand ball opens at 9 p. m. today at the Willard Hotel, with the floor reserved until 10 p. m. for the veterans to dance. From 10 p. m. to 1 a. m. delegates of the three related organizations, in session here with the U. C. V., will dance to music of the United States Army Band.

Doctor Arraigned On Drug Charge

A Washington physician was arraigned before United States Commissioner Needham Turnage yesterday on 10 charges of violating the narcotics act, and released on $500 bond. The accused man is Dr. Samuel L. Stark, 60, colored, of 1132 New Jersey avenue northwest.

Secret Service men who made the arrest, asserted they had obtained narcotics through Dr. Stark's prescriptions.

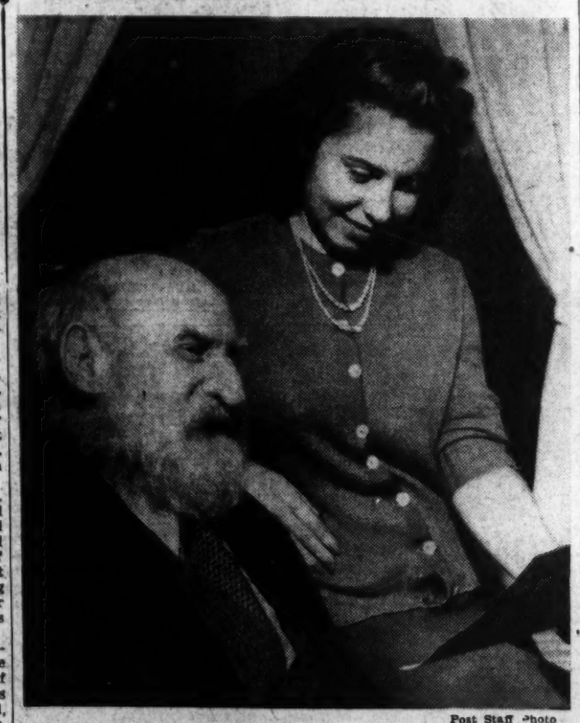

Post Staff Photo

HE FOUGHT BESIDE STONEWALL—Maj. James Edward Monroe, 125-year-old Confederate veteran, who arrived yesterday from Miami, tells Nancy Ould his experiences in the army of Stonewall Jackson. Maj. Monroe enlisted when 50 years old. His brother fought on the Union's side

Confederate Veterans Hear Praise by National Leaders

Fifty-seven Confederate veterans, whose aggregate age would total several thousand years sat with hands cupped to their ears for three and a half hours in the Labor Department auditorium last night while speakers told them they typified bravery and possessed a spirit the Nation could use today.

They were guests of the Sons of Confederate Veterans, opening their forty-fifth annual convention in conjunction with the golden reunion of the United Confederate Veterans and two other Southern memorial societies, the Confederated Southern Memorial Association and the Order of the Stars and Bars.

The old men, none under 89, sat through the long meeting with no signs of fatigue. They stood on their feet frequently, as when one or another of their generals was introduced or when "Dixie" or the "Star-Spangled Banner" was played.

Breckinridge Long, Asssistant Secretary of State, told them the Government welcomed them to Washington; John Russell Young, District Commissioner, acting for Commissioner Melvin C. Hazen, welcomed them to the District, and Representative George H. Mahon (Democrat), of Texas, said, "If we can recapture the spirit of the Confederate soldiers, we will be safe."

50 XMAS CARDS
WITH NAME IMPRINTED
$1.00
MANY OTHERS TO SELECT FROM
DREISONSTOK
1433 H St. N.W. ME. 8656

Citizens Ask Laboratory Reopening

Testing Institution Has Been Closed 7 Years for Lack of Appropriations

Three citizens associations last night joined a growing demand for Congressional action to reopen the District Testing Laboratory at Second and Bryant streets northwest.

The laboratory has been closed for the last seven years for lack of Congressional appropriations to keep it running. Instead the District has had to use the facilities of the Bureau of Standards at a cost of $28,000 annually, or $15,000 more than it would cost at its own laboratory, according to officials.

Three of the associations also held elections. Activities follow:

Logan-Thomas Circle

Appropriation of funds for operation of the District Testing Station was advocated last night by the Logan-Thomas Circle Citizens Association.

The organization went on record favoring construction of the underpass under Scott Circle on Massachusetts avenue rather than on Sixteenth street. A resolution asking creation of additional one-way streets also was adopted.

New committee chairmen include Mrs. Frederick Haig, membership; Mrs. Grace Sparrow, entertainment; Frank Thompson, real estate and housing; Horace M. Fulton, public utilities; Kenneth B. Roberts, law and legislation, and Mrs. W. E Baker, streets and parks.

North Cleveland Park

John B. Dickman, jr., was named president of the North Cleveland Park Citizens Association for a third term last night. Other officers for the year are Howard P. Locke, first vice president; Wilbur A. Gallahan, second vice president; J. P. Howes, treasurer. A secretary and delegates to the federation will be elected at the next meeting.

The unit, in two resolutions, urged reopening of the District Testing Laboratory, and voiced opposition to any changes in the zoning regulations.

Stanton Park

William J. Bartle, former secretary, was elected president of the Stanton Park Citizens Association last night. The new officers include Mrs. W. H. Smith and Vernon Cooper, vice presidents; Dorothy Pyle, secretary; August H. Panzer, treasurer; H. N. Stull and H. H. Gregory, delegates to the Federation of Citizens Associations. Stull is president of the federation and has been renominated for a second term.

The association called on Congress to remove its restriction against reopening of the District Testing Laboratory. Julian Fay outlined the fall-winter WPA adult education program, and A. J. Driscoll, of the Public Welfare Board, described some of the District institutions.

Benning

The Benning Citizens Association joined the Kenilworth Citizens last night in a campaign for more equipment at Engine Company 27, at the end of Minnesota avenue northeast.

The association agreed to seek an end to the necessity of calling apparatus from other stations, the nearest about two miles distant, to assist Company 27.

The organization also resolved to work, for a change in the location of a street car stop on Benning road from the east side of Thirty-fourth street to the west side, and for five lights and new surfacing in an alley running from the 400 block of Foote street northeast.

Howard L. Walt and Basil L. J. Pitzen were elected delegates to the Federation of Citizens Associations.

Summit Park

James S. Davis was elected president of the Summit Park Citizens Association last night.

Resolutions were adopted asking that Thirty-sixth place and Camden and Thirty-sixth streets southeast be paved and that the District assessor list property owned by nonprofit organizations.

Other officers: Mrs. Leila W. Marshall, first vice president; Charles L. Hall, second vice president; Mrs. William T. Fallon, secretary; Verda Layton, treasurer; Charles L. Hall, financial secretary; James S. Davis and William J. Smith, delegates to Federation of Citizens Associations, and George H. Marshall, U. S. Fisher and William J. Smith, delegates to the Southeast Council of Citizens Associations.

Connecticut Avenue

Construction of Crystal City at Temple Heights undoubtedly will give great impetus to the development of Connecticut avenue as a fine commercial thoroughfare, Roy S. Thurman, builder, declared last night.

He told nearly 100 members of the Connecticut Avenue Association at the Mayflower that the new development would "go a long way" toward making the avenue one of the world's great business streets.

Sperry, of D. C., Named Gas Association Head

Marcy L. Sperry, president of the Washington Gas Light Co., was elected a director of the American Gas Association at the association's annual convention in Atlantic City yesterday. He will serve for a two-year term.

LOANS
74 years of buying, selling and lending on diamonds, jewelry, etc.
Liberal Loans at Lowest Possible Rates
CASH FOR OLD GOLD
(Government License)
E. HEIDENHEIMER
Established 1866
LOAN OFFICE
505 King St., ALEXANDRIA, VA.
1215 H St. N.W. WASHINGTON

Working for Washington

U. S. Defense Aid Keynotes Northwest Citizens' Agenda

CATHEDRAL HEIGHTS—Cleveland Park Citizens Association works for this section of northwest Washington

Cathedral Heights-Cleveland Park Group Has Done Much to Benefit D. C. as Whole; Suffrage Continues to Be a Major Aim

This is the tenth article in a series about citizens' associations in the District of Columbia, and their efforts to make the community a better place in which to live.

City-wide in scope, membership and influence, the Cathedral Heights-Cleveland Park Citizens Association has probably done more to benefit the District as a whole than to benefit merely its home sector in Northwest Washington.

Chamberlain

Typical of its activities was a recent survey of District governmental agencies. Studies of taxes, traffic and health as well as fire and police protection resulted in numerous recommendations to the Commissioners.

Political representation for the District has been and will continue this year to be a major aim of the organization, according to President Culver B. Chamberlain, who has never voted.

Entitled to a Try

"The people of Washington are surely average in intelligence and entitled to a try at their own government, even though there are peculiarities of jurisdiction here that will necessarily keep Congress always on top," he said.

But the keynote of the association's program for the coming year will be defense. "This will apply not only to aid in every way possible the national preparedness program, which is already being done, but defense of our institutions and preservation of the characteristics of our locality to which our organization is devoted," President Chamberlain asserted.

Chamberlain is a member of the District Board of Zoning Adjustment. He is also the veteran of a colorful career in the U. S. diplomatic service in China.

To Meet Tuesday

Meetings of the Cathedral Heights Cleveland Park unit are held monthly on the second Tuesday, in St. Alban's Parish Hall, Wisconsin and Massachusetts avenues northwest. This month's meeting, however, will be held next Tuesday.

Officers include: President, Culver B. Chamberlain, 2737 Cathedral avenue northwest; vice president, Arthur Clarendon Smith, 2949 Macomb street northwest; second vice president, Capt. M. G. Cook, 3616 Ordway street northwest; secretary, Mrs. Olive Geiger Faircloth; treasurer, Warren T. Faircloth, 2851 Twenty-ninth street northwest.

Delegates to the Federation of Citizens Associations are Owen B. French, 3420 Thirty-sixth street northwest, and Chamberlain.

Racial Discrimination Draws Fire of Catholic U. Law Dean

The Rev. Robert J. White, dean of the law school of Catholic University, described agitators of racial prejudice yesterday as either "cruel bigots," attempting to capitalize on a racket or persons "hopelessly ignorant or on the borderline of mental illness."

"I would venture to say," he declared during a symposium at the Jewish Community Center, "that out of any 10 who preach such hatred, 7 seek financial profit through sales of magazines or gowns or buttons or memberships or what-not. The other three are either hopelessly ignorant or on borderline of mental illness."

Dean White discussed "Making America Safe for Differences" with representatives of the Protestant and Jewish faiths—Rabbi Norman Gerstenfeld, of the Washington Hebrew Congregation, and Dr. Ernest S. Griffith, political science professor at American University and chairman of the Washington Round Table of the National Conference of Christians and Jews.

Rabbi Gerstenfeld said democracy was a result of contributions of the three great religious groups. Prophetic vision came from the Jews, emphasis on objective truth and objective rights from the Catholics and the belief in the right of private judgment from the Protestants.

Dr. Griffith urged that the current wave of patriotism be turned into constructive channels, lest it result in "witch hunts."

Capital News in Brief

Film Operator License Fee Set at Ten Dollars

The Commissioners yesterday approved an order licensing motion-picture operators, beginning November 1.

The annual fee will be $10, which will be used to offset the cost of annual examinations of the operators. The new regulation, in the process of promulgation for several years, was worked out by the District's regulations committee, Emil Holz, business representative of the local operators' union, and A. Julian Brylawski, president of the Motion Picture Theater Owners of Washington.

All existing licenses, issued many years ago by the electrical division, will be revoked at the end of this month.

The new code effects operators using nitrocellulose film and will in no way regulate the amateur projectionists, it was stated.

Razing or Repair Of 4 Homes Ordered

Col. John W. Oehmann, director of inspection, yesterday sent an order for the razing or repair of four homes at the southwest corner of Twenty-second and Q streets northwest.

The location is near the tunnel for the Rock Creek diversion project. When blasting on the project was in progress some months ago, the question came up whether the buildings were effected. Col. Oehmann served the notice on the American Security & Trust Co. as trustee for the estate of Alice Slater Kehoe.

Col. Oehmann said the properties had been inspected by two of his inspectors and had found the buildings "dangerous to life and limb." Under acts of Congress, Col. Oehmann notified the trustee he was ordering the buildings repaired and made safe, or removed.

The Barristers Elect Richard Wilmer Head

Richard H. Wilmer, 1815 Twenty-fourth street northwest, has been elected president of The Barristers, young lawyers' organization, it was announced yesterday. Wilmer is vice president of the Community Chest.

Other new Barrister officers are John J. Wilson, vice president; James R. Murphy, secretary, and E. Cortlandt Parker, treasurer. Executive committeemen are Jerome F. Barnard, chairman; Charles Murray and Charles E. Pledger, jr.

Rogers Stamp Collection Exhibited Here Today

One of the most complete stamp collections of its kind in existence will be displayed today at 8 p. m. in the Mayflower Hotel at a meeting of the Washington Philatelic Society, according to the collection's owner, Jacques H. Rogers, of New York.

RUGS
WASHED
9x12 } $2.50
8x10 }
EMPIRE RUG CLEANERS
Phone NOrth 1441
4811 Wisconsin Ave. N.W.

D.C. Weighed As Episcopal Primate See

Church Conference Consider Moving To Presiding Bishop's Seat From New York

Whether the Nation's Capital is to be the central (or primatial) see for the presiding bishop will be among the issues debated as the Episcopal Church opens its general convention today in Kansas City, Mo.

Delegates from the Washington Diocese will play a prominent role in the assembly, among them the Right Rev. James E. Freeman, Bishop of Washington, who will make the opening address at a mass meeting on October 15, and Dr. Ze Barney Phillips, Senate chaplain and Epiphany Episcopal rector, who will preside over the House of Deputies for the fourth time.

The Rev. Clyde Brown diocesan missioner, serves on the See Selection Commission. Other delegates will be the Very Rev. Noble C. Powell, dean of Washington; Dr. Frank J. Bohanan, retcor of St. Paul's Episcopal Church, Rock Creek Parish, oldest Protestant church in the District; Dr. Sinclair Bowen, prominent local physician and member of St. Alban's Parish; C. F. Wilson, chancellor of the diocese and Epiphany junior warden; T. E. Robertson, of All Saints' Episcopal Church, Chevy Chase, and officer of the Northern Convocation, and O. R. Singleton, another active diocesan layman.

Seat Now in New York

An Episcopal leader pointed out yesterday that since the office of presiding bishop was created in 1925, his headquarters have been at the Church Missions House in New York City, a plan which has not, he said, proved satisfactory. The English church has a primatial see for its archbishop.

When the Commission of the Convention conferred with Washington diocesan representatives and members of the Cathedral Chapter here last spring, there was common agreement that Washington furnished the finest setting for a seat for the presiding bishop, the Right Rev. Henry Saint George Tucker, also Bishop of Virginia.

The Rev. F. Bland Tucker, rector of St. John's, Georgetown, and brother of Bishop Tucker, is a member of the Episcopal Church Commission which for several years has been working on ratification of the new hymnal—a matter to be discussed at the convention.

By request of the Joint Commission of the Episcopal and Presbyterian Churches, the concordat with the latter group will not be presented for final action at the convention. It was pointed out that the spirit of comity between the denominations has grown, and it is desired to have a union effected on the wisest possible foundation.

RUGS WASHED
Complete Insurance Protection
Washington's Most Up-to-Date Rug Cleaning Plant. Fireproof Storage.
2.75 8x10 9x12
NAtional 2985
Capital Carpet Cleaning Co.
1216 Mt. Olivet Rd. N.E. NAt. 2985

A LUCKY "CATCH" FOR YOU!
"HOOK" the biggest seafood buy in town—Ceres seafood platters are served hot or cold. Rolls, butter, beverage included.
SEAFOOD PLATTERS 45c
Ceres LUNCH
1311 E Street, N.W.

Are You a Newcomer to Washington

and looking for a place to live?

If you are, perhaps the living problem has you puzzled. Looking at a map of the city won't tell you the scale of rents for various sections of the city. Driving aimlessly around unfamiliar streets and Washington's tricky circles is the hardest way in the world to find the place you want to live. Here's a much better solution:

Turn now to the Furnished Rooms columns of The Washington Post's classified section, or if you want larger quarters turn to the Furnished Apartments. You will find there rooms and apartments to meet the needs of every purse, conveniently classified for easy selection.

Nelson B. Bell About the Showshops

A Mammoth Production Traces Mormon History

Bromfield's 'Brigham Young' an Epic Drama; Seat Sale for 'Suzanna' Opens Tomorrow; This, That and the Other About the Theater

FOR MANY MONTHS the drama desks have been buried under bales of advance encomiums, characterizing the Twentieth Century-Fox production of "Brigham Young" as a picture of epic proportions. Yesterday afternoon's preview screening completely vindicated Darryl Zanuck's enthusiasm over his all-out picturization of the history of the Mormon faith. It is a film of great magnitude, approximately factual accuracy and superb pictorial beauty.

BELL

If a quick classification of the Louis Bromfield story of the founding of the Mormon Church were necessary, perhaps it might best be described as a combination of the salient qualities of "The Oregon Trail" and "The Good Earth." The action of the story follows the long trek of the Mormons—under Brigham Young, following the murder of Joseph Smith, founder of the faith, back in Illinois—across the continent to what is now Salt Lake City, Utah. It is here that the "Oregon Trail" analogy comes in. Along the way, the intrepid band encounters every form of human hazard—persecution, illness, death, near-starvation and finally an insect plague that threatens destruction of the growing crops which the little colony must have to survive. These elements of the heroic narrative cannot but recall Pearl Buck's unforgettable novel of China, even now more sorely harassed.

There is no present purpose to review "Brigham Young" in advance of its opening on the screen at Loew's Capitol tomorrow, but it may not be too much of an encroachment to say that the Bromfield drama is interpreted by as notable a cast as has recently been assembled for any single picture. Those whose work will be most eagerly watched include Tyrone Power, Dean Jagger, Brian Donlevy, Linda Darnell, Vincent Price, John Carradine, Mary Astor, in a role quite unlike anything in which she has heretofore been seen; Willard Robertson, the former Columbia Stock player, and Moroni Olsen.

It seems worth an additional line or two to make known that "Brigham Young" restores one of the theater's veteran character actors to the screen after too long an absence. In the brief role of the Judge, in the early sequences of the picture, Tully Marshall appears, a little more gaunt than formerly, but still a player of authority. Some three decades or more ago, Tully Marshall was the storm center of the late Clyde Fitch's sensational drama of "The City." At least 20 years ahead of its time, "The City" was banned in many cities by reason of one explosive line Mr. Marshall was called upon to speak. Nowadays no play is considered complete unless that line bobs up at least once!

⁂

Apropos of nothing in particular, it is a source of considerable satisfaction to this corner that two old friends have come out of the comparatively long ago and scored smashing hits on Broadway. I mean Al Jolson, in "Hang Onto Your Hats," and Ed Wynn, in "Boys and Girls Together." Now it is my hope that Joe Cook, another pal of the older days, may make it three in a row in the new Sonja Henie spectacle, "It Happens on Ice," yet to open. In this connection, it is interesting to note that Joe has sanctioned the production of a muscial biography by the Catholic University theater group. Father Hartke and his associates did a fine job in musicalizing the career of George M. Cohan under the title of "Yankee Doodle Boy." If they have hit upon a title for the Joe Cook opus, it has not as yet penetrated this far.

⁂

If I am not intruding too far into the territory presided over by my office mate, Mr. Ray C. B. Brown, Alec Templetan, eminent pianist, impersonator and comedian, will make his Washington debut "in person," at Constitution Hall, on Wednesday, November 15, at 8:30 p. m. The engagement is under the sponsorship of Helen Fetter Cook and Constance Albright Snow, joint managers of Jordan's Box Office.

⁂

With the box-office sale for "Suzanna and the Elders" happily opening tomorrow at the National Theater—it is the season's first Theater Guild-American Theater Society subscription play—it is further heartening to learn that the Messrs. Shubert placed their new musical, "Night of Love," in rehersal last Monday, with Marguerite Namara, John Lodge and Marjorie Gainsworth heading the cast. Heartening it is because "Night of Love" is scheduled to open in the National Theater on November 11.

It's-a-Long-Lane Note

Ooh, look at that Tiger, all covered with Red!

In Hollywood

With Hedda Hopper

Hollywood, Oct. 8.

When they were shooting "Down Argentine Way" I was led to believe it was to capture the South American trade. But it looks as though this picture were just what all America had ordered. That Carmen Miranda is sensational just as she was on Broadway.

HOPPER

Betty Grable had to go to New York to prove to Hollywood that she was a good trouper. She not only looks ravishing in Technicolor, but has a fashion-plate figure, and troupes like a veteran. Don Ameche has never been as good. A couple of colored dancers called the Nicholas Brothers would stop any show, with the Dowling Dancers a close second. Charlotte Greenwood is always tops, and plays opposite that screwball, Leonid Kinsky. To me this is the best picture Twentieth-Century has turned out in many a long day.

⁂

Ever since I met Greer Garson, which was before she went to England to do "Goodbye, Mr. Chips," I've screamed from the housetops that she should be photographed in color. I don't suppose my screams had anything whatever to do with it, but Metro has finally done a test of her in Technicolor, which is so swell they didn't wait for Mr. Mayer's return, but airmailed the print on for him to look at during his vacation.

⁂

Kay Francis, in "Debutantes, Inc.," is wearing all Bernie Newman's clothes. She was in dripping gray chiffon the day I saw her, trimmed with gray fox, wearing a new hairdress—a soft roll around her face, and sprinkled on that, gold dust—with diamond earrings outlining the shape of her ears.

⁂

Corinne Griffith (Mrs. George Marshall, of Washington, D. C.), is the latest to buy acreage at Rancho Santa Fe. She plans to build a home this winter so she can commute between there and Washington, D. C. And Ted Reed has added many hundreds of acres to his already large orange grove.

⁂

Lucile Gleason, who's working her head off for the Motion Picture Relief Fund and half a dozen other charities, told me about a party given for her grandson, Michael, who's 14 months. His guests were much older than himself, and they showed off all their tricks. Michael became bored, and stood on his head, as much as to say, "Listen, you mugs, top that!" As Lucile says, "If you've any ham in you, it will still come out in the third and fourth generation."

⁂

For those friends who've worried about the George Arliss, they're still in London, haven't been to bed in four weeks, sleep on chairs; their home is between two railroad stations. But they have no doubt whatever as to the outcome of the war, are not afraid of the bombing, and wrote: "We're taking care of all that." They're determined to stick it out, feel it's their patriotic duty.

Her Faith Moved Mountains

MARY ASTOR

as she appears opposite Dean Jagger in the role of Mary Ann Young in "Brigham Young," the Twentieth Century-Fox picturization of the history of the Mormon Church, opening tomorrow on the screen at Loew's Capitol Theater. Mr. Jagger plays the title role, with Tyrone Power as Jonathan Kent and Brian Donlevy, the rebellious Angus Duncan

The New Yorker

By Leonard Lyons

New York, Oct. 8.

ELLIOTT ROOSEVELT: Your brother, Jimmy, will report for service with the Marine Corps October 16. Jimmy, who holds a commission in the reserves, will work there for nine months . . . JOE MARTIN, JR.: Although you jumped the Democratic machine by hiring Madison Square Garden for the evening when Tammany usually holds its wind-up rally, the Democratic National Committee has secured a more advantageous spot. They have reserved the two important hours of radio time, for the evening before election day . . . JOSEPH P. KENNEDY: Last week's reports stated that when you retired from your post in London, William C. Bullitt will succeed you. But it won't be Bullitt. If you return here, Tony Biddle, the former Ambassador to Poland, is more likely to get the job.

LYONS

⁂

LORD LOTHIAN: Monty Banks, husband of the famed British star, Gracie Fields, expects to return to his native Italy within the next few days. When he comes back here, it will be for a six-month stay—during which he and Miss Fields expect to do a show . . . MICKEY ROONEY: Agnes Christine Johnson, who wrote so many of your Andy Hardy stories, is preparing Shirley Temple's first picture for M-G-M. Under Shirley's contract, her mother will receive $250 a week extra—but, unlike her contract with Zanuck, will have not control over stories, directors, etc. . . . DOROTHY THOMPSON: Don't be surprised if Mayor LaGuardia and Senator Norris invite you—you, one of Willkie's original sponsors—to head the women's division of their Roosevelt committee.

⁂

CHARLES BOYER: Henri Diamant-Berger, the noted French producer, left Paris with 300,000 francs and two cars. He had to bribe his way across three borders, and finally managed to secure passage on a Greek boat. And so he arrived in Hollywood, with less than $500 of his original fortune. He was so delighted at being in this country, that he contributed most of his remaining $500 to the American Red Cross . . . SENATOR HIRAM JOHNSON: Cordell Hull wanted to stay out of the current campaign, but he is so irate at some of Willkie's misstatements about the foreign picture that he has decided to make a few speeches.

⁂

WILLIAM GREEN: Although Sunday's newspapers announced John L. Lewis' conference with Willkie, it's unlikely that Lewis will support him—because the man who heads Willkie's labor committee is Bill Hutchenson, who once figured in a fist-fight episode with Lewis at an Atlantic City convention . . . TIM MARA: To bolster the pro football receipts at Ebbet's Field this season, Dan Topping, owner of the football Dodgers, is negotiating with Benny Goodman to supply the music between halves . . . WILLIAMS CLUB: Life magazine recently published an old photo submitted by a young lady, showing her as a child, seated next to a boy whom she is now anxious to locate. More than 150 phony letters were received The boy in the picture has been located. He's a student at Williams.

⁂

JOHN D. ROCKEFELLER: When the I. L. G. W. U.'s stirring labor pageant first was performed at Madison Square Garden during the union's convention, it included scenes referring to the Colorado strikes against the Rockefellers in 1916. On Saturday, when that same pageant was presented at the Garden, those strike scenes were eliminated—because of your familie's admirable work of the Greater New York Fund, beneficiary of this repeat-performance. The Guggenheim strike, instead, was substituted . . . DARRYL ZANUCK: Warner's is preparing a new movie, "Bad Men of Missouri," which will present all the bad men in one picture—the James Brothers, the Younger Brothers, Billy Anderson, Capt. Tough, and other killers . . . ELEANOR ROOSEVELT: Three plane-loads of Hollywood stars will fly to New York, to picnic with you at Hyde Park.

⁂

ED WYNN: Eddie Cantor has revised his plans to appear on Broadway in "Not Tonight, Josephine"—because he feels that with you and Jolson having made such successful returns to Broadway, one more veteran, perhaps, would be too much. Cantor plans, instead, first to tour with the show all around the country, and then bringing it to New York next season . . . POSTMASTER GENERAL WALKER: Senator Wagner is expected to attack the international postal treaty between Germany and the United States, under whose terms propaganda is permitted to enter this country for distribution . . . PAUL V. McNUTT: William Galvon, head of your field force at the Security agency, will leave your employ. He'll take an important post with Naval Intelligence.

⁂

NEWSPAPER GUILD: William Murphy, chief of the Philadelphia Inquirer's Washington bureau, won't suffer any more injuries such as the cut he sustained when a stone was thrown through the dining-car window of the Willkie train. Murphy's colleagues at the National Press Club sent him a tin hat . . . JOHN BARRYMORE: Because of the success you and Edward Everett Horton had in road touring, ZaSu Pitts will tour the country, until the fall of 1941, in a murder mystery about spinster sisters who inherit a New Yorker detective agency . . . SENATOR McNARY: One of America's foremost utility men soon will announce his support of F. D. R.

Film Table

Earle—"No Time for Comedy," at 11 a. m., 1:30, 4:25, 7:10 and 9:55 p. m. Stage shows at 12:45, 3:30, 6:15 and 9 p. m.

Palace—"Foreign Correspondent," at 10:45 a. m., 1:25, 4:10, 6:50 and 9:35 p. m.

Metropolitan—"The Howards of Virginia," at 11:20 a. m., 1:55, 4:30, 7:05 and 9:40 p. m.

Loew's Capital—"Strike Up the Band," at 10:15 a. m., 1:05, 3:55, 6:45 and 9:35 p. m. Stage shows at 12:25, 3:20, 6:10 and 9 p. m.

RKO-Keith's—"Spring Parade," at 11:15 a. m., 1, 2:45, 4:30, 6:15, 8 and 9:45 p. m.

Columbia—"Boom Town," at 11:45 a. m., 2:15, 4:40, 7:10 and 9:40 p. m.

Little—"The Great Man Votes," at 11 a. m., 12:50, 2:35, 4:25, 6:10, 8 and 9:50 p. m.

Trans-Lux—Newsreels and Shorts at 10 and 11:45 a. m., 12:30, 1:45, 3, 4:15, 5:30, 6:45, 8, 9:15 and 10:45 p. m.

Ambassador—"No Time for Comedy," at 1:30, 3:30, 5:30, 7:30 and 9:30 p. m.

Tivoli—"Dance Girl, Dance," at 1:30, 3:35, 5:35, 7:40 and 9:45 p. m.

Calvert—"Lucky Partners," at 1:25, 3:30, 5:30, 7:35 and 9:40 p. m.

Uptown—"The Sea Hawk," at 1:40, 4:15, 6:50 and 9:25 p. m.

Open Air—"You're in the Army Now," at 7 and 9:20 p. m., and "Smashing the Vice Trust," at 8:25 and 10:50 p. m.

Louella O. Parsons'

Close-Ups and Long-Shots Of the Motion Picture Scene

Hollywood, Oct. 8 (INS).—If you were to canvass the theaters you would find that Bob Hope is one of the most popular actors on the screen today. He broke every known record on his personal appearance tour and he vies with Gable, Cagney, Flynn and the rest of the top notchers in the amount of fan mail he receives. Bob has such charm, such absence of all conceit and he is so agreeable to everyone. Well, to get down to brass tacks, on his trip with the Warner crowd to South Bend for the "Knute Rockne" premiere he was a sensation as master of ceremonies. So much so Hal Wallis immediately started looking for a vehicle for him.

PARSONS

Yesterday I talked with Hal and he told me he wants Hope for "Captain Applejack," the play by Walter Hackett, in which the hero goes to sleep and dreams he is a knight of old. How I remember Wallace Eddinger and Mary Nash in the stage version. Bob is allowed one outside picture and since he is interested in Warner's proposition, it is as good as arranged. Oh, yes, Lloyd Bacon, of "Rockne" fame, will direct him.

⁂

I was very glad to talk with William Dieterle yesterday and to have him tell me he has formed the William Dieterle Production Co. and will release his product through RKO. He is incorporated at $1,000,000 and he is president and Robert McDonald is vice president. At RKO yesterday they were very happy at the prospect of having the man who made such great pictures as "Emile Zola," "Louis Pasteur" and "Juarez" with them. Dieterle, who had many offers after he left Warners, refused to accept any of them until he had a set-up he liked and this seems to be it. He will make two pictures a year and I have an idea the first one won't be a biography.

⁂

If Robert Donat could obtain an exit permit from England he would probably be far more valuable here than he is there. His physical condition (he suffers from asthma) makes it impossible for him to go into active service, while if he were in America he could make pictures and send back money. Mrs. Donat and their children are here and have been for some weeks. M-G-M would like to have the British actor in Hollywood and Twentieth Century-Fox would not be at all averse to signing him for "Rogue Male," which is now being held up for the want of the right actor.

⁂

Such an interesting letter from Richard Greene, who is now in the British army. Richard is a trooper in the royal armored corps. He says: "I have three white stripes on my uniform which doesn't mean anything as to rank but merely that I am a private in charge of 35 men in my division. I know if I work hard and merit a promotion that some day perhaps I shall be given a commission." Dick has met Virginia Field's family and it's a mutual admiration society. They liked him and he writes Virginia that he is crazy about his in-laws-to-be. He spent the night of the worst raid at their home and, says Virginia, "He got up and cooked breakfast, since father and mother (like all English people) have no servants these days."

⁂

Snapshots of Hollywood collected at random: Fritz Feld, delightful character actor, and Virginia Kraft, will wed in three weeks; Mrs. Paul Muni came through her operation in great shape and is reported doing nicely; Fay Wray and Clifford Odets a dinner twosome at the Brown Derby; Helen Mack and Eddie Norris an Emerald Lodge twosome. This night spot is certainly getting the movie crowd; Lili Damita, who is all by her lonesome since Errol Flynn went to Honolulu, week-ending at Catalina.

George Burns sang at Victor Hugo's while Jack Benny played the violin Saturday night and both had fun; Bette Davis, who had a great whirl with Ham Nelson, her ex, in New York, is due in Wednesday; Mary Pickford and Buddy Rogers left early today for Del Mar, where Mary will rest after her strenuous political speaking and work for the Chinese relief; had dinner with Fielday and Walter Lang Sunday night. Norris Galt and his attractive wife were there. He's part of the firm of Lum 'n' Abner and he tells me he and his partner are going to do one-night stands on personals.

Basil Fomeen and his orchestra go into Ciro's Thursday. That is the night Dorothy Lamour's preview of "Moon Over Burma" will be shown; cable from Ben Lyon says he and Bebe are back in London. Hope it's true America is sending a boat for them and others; that was Phil Silvers with Betty Grable at the Wilshire Bowl; Deanna Durbin and Vaughn Paul at Ella Campbell's St. Donat's restaurant. Mrs. Campbell comes from Wales, the same place where William Randolph Hearst's Donat's castle is located.

That's all for today. See you tomorrow!

'Poor Man's Garbo'

MARGIE HART,

one of Washington's burlesque favorites, whose capricious cavortings headline this week's new show at the Gayety Theater

Actor Played Ball In Prison, He Says

Rod Cameron, who is Wayne Morris' romantic rival in "The Quarterback," claimed the distinction of being the only movie actor to have played football within the grim walls of Sing Sing.

But it was as a visitor not as an inmate. Cameron played tackle with the White Plains, N. Y., Steamrollers, several seasons ago. He has forgotten how badly they were beaten by the convict team.

AMUSEMENTS

OPEN AIR — STARTS SUNDAY "ASSASSIN OF YOUTH"

Trans Lux — Battle of Britain; Landmarks Bombed; U. S. Amer. Army Chiefs Information Please; Never In Alps; Willie Hoppe; Cartoon

GAYETY — BURLESQUE — MARGIE HART — EVE. 8:30 — MAT. DAILY — SEATS NOW ON SALE

NATIONAL — Week Mat. Next Mon. Eve. Mats. Wed. & Sat. Beats Tomor. — Jack Kirkland Presents Prior to N. Y. A Comedy by Lawrence Langner & Armina Marshall — SUZANNA AND THE ELDERS — With Morris Carnovsky ★ Hallo Stoddard Howard Freeman ★ Lois Hall — Eves.: Orch., $2.75; 2nd Balc., $2.20 — Mats.: Orch., $2.20; 2nd Balc., $1.65

EARLE — Last 2 Days — JAMES STEWART ROSALIND RUSSELL — "NO TIME FOR COMEDY" — "AFFAIRS OF 1940" — Coming Friday — "KNUTE ROCKNE - ALL AMERICAN" — PAT O'BRIEN — "SERVICE WITH THE COLORS" — ANDREWS SISTERS

METROPOLITAN — Last 2 Days — CARY GRANT MARTHA SCOTT — "Howards of Virginia" — Coming Friday — BOB BURNS — "COMIN' ROUND THE MOUNTAIN"

AMUSEMENTS

LITTLE — THE GREAT MAN VOTES — John BARRYMORE

AMUSEMENTS

NOW — KEITH'S — A Washington Institution — Her Eighth Consecutive Hit . . . ! — DEANNA DURBIN — "Spring Parade" — WITH ROBERT CUMMINGS MISCHA AUER — Added . . . WALT DISNEY'S "The WINDOW CLEANERS" — Coming . . . CAROLE LOMBARD . CHAS. LAUGHTON in "THEY KNEW WHAT THEY WANTED"

Today's NEIGHBORHOOD MOVIES

Theaters Having Matinees

AMBASSADOR 13th & Col. Rd. CO. 5595 — Matinee 1 P. M. — James Stewart, Rosalind Russell in "No Time for Comedy." At 1:30, 3:30, 5:30, 7:30, 9:30. Newsreel.

BEVERLY 13th & E N.E. LI. 4500, Mat. 12:45 P.M. — Parking Space Available to Patrons. Errol Flynn in "The Sea Hawk," with Brenda Marshall, Claude Rains. At 12:45, 2:35, 5:10, 7:35, 9:25. Cartoon.

CALVERT 2324 Wis. Ave. N.W. WO. 2345. Mat. 1 P.M. — Parking Space Available to Patrons. Ronald Colman-Ginger Rogers in "Lucky Partners." At 1:25, 3:30, 5:30, 7:35, 9:40. Bandits' & Newsreel.

CENTRAL 425 9th St. N.W. RE. 3541 Opens 9:45a.m. — Errol Flynn in "The Sea Hawk," with Brenda Marshall—Claude Rains. At 11, 2:25, 5:40, 9. "Young America Flies."

KENNEDY Kennedy near 4th N.W. RA. 6600. Mat. 1 P.M. — Parking Space Available to Patrons. "The Ramparts We Watch (A Nation at Fire)." At 1:35, 3:35, 5:35, 7:40, 9:50. Passing Parade, Newsreel.

PENN 9th Penna. Ave. S.E. FR. 3200. Mat. 1 P.M. — Ronald Colman-Ginger Rogers in "Lucky Partners." At 1:25, 3:30, 5:35, 7:40, 9:50. "Information Please."

SHERIDAN Ga. Ave. & Sheridan RA. 5400. Mat. 12:45 — Errol Flynn in "The Sea Hawk," with Brenda Marshall, Claude Rains. At 12:45, 2:55, 5:10, 7:25, 9:40. News.

SILVER Ga. Ave. & Colesville Pike SH. 5500. Mat. 12:45 P. M. — Parking Space Available to Patrons. Errol Flynn in "The Sea Hawk," with Brenda Marshall, Claude Rains. At 12:45, 3, 5:10, 7:30, 9:50. Newsreel.

TIVOLI 14th & Park Rd. N.W. CO. 1500. Mat. 1 P. M. — Maureen O'Hara, Louis Hayward, Ralph Bellamy, Lucille Ball in "Dance Girl Dance." At 1:30, 3:35, 5:36, 7:40, 9:45.

UPTOWN Conn. Ave. & Newark WO. 3600. Mat. 1 P.M. — Parking Space Available to Patrons. Errol Flynn in "The Sea Hawk," with Brenda Marshall, Claude Rains. At 1:40, 4:15, 6:50, 9:25. Cartoon.

Theaters Having Eve. Performances

APOLLO 902 H St. N.E. FR. 2300 — "The Ramparts We Watch (A Nation at Fire)." At 8:45, 7:05, 9:30. Cartoon.

AVALON 3623 Conn. Ave. N.W. WO. 6000 — "The Ramparts We Watch (A Nation at Fire)." At 8:45, 7:05, 9:25. Cartoon.

AVE. GRAND 643 Pa. Ave. S.E. LI. 2400 — "Maner and the Woman," with Jeffrey Lynn, Brenda Marshall. At 6:30, 8:30, 10. March of Time and Headliner.

COLONY 4533 Ga. Ave. N.W. GE. 0600 — Victor McLaglen-Jon Hall-Frances Farmer-Olympe Bradna in "South of Pago Pago." At 6:10, 8, 9:50. News.

HOME 1230 G St. N.E. AT. 0186 — Bette Davis, Charles Boyer in "All This and Heaven Too." At 6:30, 8:10.

SAVOY 3030 14th St. N.W. CO. 4562 — "Maner and the Woman," with Jeffrey Lynn, Brenda Marshall. At 6:30, 8:30, 10. March of Time and Short.

SECO 8344 Ga. Ave., Silver Spring SH. 2840. Parking Space. — Gary Cooper-Ingrid Bergman-David Niven in "The Real Glory." At 6, 7:50, 9:50. Cartoon & Newsreel.

TAKOMA 4th & Butternut Sts. GE. 0116. Parking Space. — Gene Raymond, Wendy Barrie in "Cross Country Romance." At 7:25, 10. Billie Burke, Charles Coburn in "The Captain Is a Lady." At 8:25, 9:30. News.

YORK Ga. Ave. & Quebec Pl. N.W. RA. 4466 — George Sanders, Ann Sothern, Joseph Allen, Jr. in "Man Hunt." At 6, 7:50, 9:40. Cartoon.

ACADEMY 9th at G S.E. Of Perfect Sound Photoplay — Ginger Rogers and Joel McCrea in "THE PRIMROSE PATH." Also Richard Arlen and Andy Devine in "HOT STEEL."

ATLAS 1331 H St. N.E. AT. 8580 — Matinee 1 P. M. — Double Feature: Freddie Bartholomew, Jimmy Lydon in "TOM BROWN'S SCHOOL DAYS." Also Jeffrey Lynn, Ann Sheridan in "IT ALL CAME TRUE."

CIRCLE Penn. Ave. at 21st N.W. — Victor McLaglen, Jon Hall, Frances Farmer in "SOUTH OF PAGO PAGO." Cartoon. Passion.

CONGRESS 2021 Nichols Ave. S.E. Air-Conditioned. — Laurence Olivier and Greer Garson in "PRIDE AND PREJUDICE." At 6:15, 8:45.

FAIRLAWN ANACOSTIA, D. C. — "I LOVE YOU AGAIN," with William Powell and Myrna Loy.

GREENBELT Adults 25c, Free Pkg. Double Feat. 7, 9:30. — H. Donlevy in "GREAT McGINTY." Also "TORPEDO RAIDER."

LIDO 3227 M St. N.W. MI. 9880. — White, Double Feature. — Another Big Show. "YOU CAN'T FOOL YOUR WIFE." Also "THE STREET OF MISSING MEN."

PRINCESS 1119 H St. N.E. LI. 9500 — Matinee 1 P. M. — Double Feature. — Madeleine Carroll, Dick Powell, Alice Faye in "ON THE AVENUE." Also Dorothy Lamour, Ray Milland in "HER JUNGLE LOVE."

STANTON 6th and C Sts. N.E. — Finest Sound Equipment — Joan Crawford and Fredric March in "SUSAN AND GOD," with Ruth Hussey. Also a choice selection of Short Subjects. Comedies.

HISER 6976 Wis. Ave., Bethesda, Md. WI. 4848. Bradley 0105. — Irene Dunne, Cary Grant "MY FAVORITE WIFE."

STATE Ample Free Parking. Shows 7, 9. — Maureen O'Hara and Louis Hayward "DANCE, GIRL, DANCE."

LEE On Lee Highway. Call F. C. 1556. — Olivia DeHavilland, Jeffrey Lynn "MY LOVE CAME BACK."

ARLINGTON Col. Pike & S. Ft. — Mats. 25c. OX. 2952 — Lew Ayres and Ruth Johnson in "GOLDEN FLEECING."

WILSON 1320 Wilson Blvd. Phone CH. 1488 — Lew Ayres, Lionel Barrymore "DR. KILDARE GOES HOME."

ASHTON 3126 Wilson Blvd. Phone OX. 1130 — Errol Flynn and Brenda Marshall in "THE SEA HAWK."

BUCKINGHAM Glebe-Fairfax Sts. Phone OX. 6144 — Penny Singleton and Arthur Lake in "BLONDIE'S MAN SERVANT TROUBLE."

JESSE THEATER 18th & Irving N.E. — "I LOVE YOU AGAIN." — William Powell, Myrna Loy.

SYLVAN First and R. I. Ave. N.W. — Double Feature. — "PASSPORT TO ALCATRAZ." Jean Heth, Noah Beery, Jr. "RANCHO GRANDE." Gene Autry, Smiley Burnette.

PALM THEATER DEL RAY, VA. — "THE GREAT McGINTY." Brian Donlevy, Muriel Angelus

NEWTON 12th & Newton Sts. N.E. — "MEN AGAINST THE SKY." — Wendie Barrie, Richard Dix. Matinee at 1 P. M.

BETHESDA 7381 Wisconsin Ave. — WI. 9880 or RE. 9400. Free Parking. — Wallace Beery. "20 MULE TEAM." At 6:15, 8, 9:50.

HYATTSVILLE Wash. Blvd. Blvd. Hyattsville, Md. — Brian Donlevy, "THE GREAT McGINTY." At 6:15, 8, 9:50.

WARNER BROS. THEATERS — For additional information phone theaters direct. — ARLINGTON, VA. — FALLS CHURCH, VA.

PALACE — NOW — Alfred Hitchcock's "FOREIGN CORRESPONDENT" — Joel McCREA • Laraine DAY

COLUMBIA — 5th HIT WEEK! — "BOOM TOWN" — Clark GABLE • Spencer TRACY — Claudette COLBERT • Hedy LAMARR — HENRY FONDA "The Return of Frank James" — Thanks to Technicolor

FRI. — In search of home ideas? Call Republic 6000.

TODAY Last Times — Mickey ROONEY • Judy GARLAND — "Strike Up the Band" — Stage "FOUR STAR FINAL"

Thursday — Loew's CAPITOL — Marry you . . . and be one of your six wives . . . I am an outsider . . . you a Mormon . . . and what if you get to loving one more than the others?

"BRIGHAM YOUNG - FRONTIERSMAN" — He led his people to freedom 1000 miles away! — Starring — TYRONE POWER — LINDA DARNELL — BRIAN DONLEVY — JANE DARWELL • JOHN CARRADINE — DEAN JAGGER as Brigham Young

Take — "GOING COLLEGIATE" — A Rah-Rah Rhythm Revue with — PAUL GERRITS & His Band — BEN YOST'S Varsity Eight Collegiate Harmony — FREDA SULLIVAN Dancing Campus Sweetheart — BILLY BLAKE Tip-Top Trumpet — RHYTHM ROCKETS Theme Co-Ed Prom-Trotters — THE WHIRLWINDS

The Federal Diary

Conferees Take Up Merit Bill Today

State Job Quota, Photograph Clause, Are Major Issues

By Edward Ryan

Senate and House conferees will meet at 10:30 a. m. today to seek a way out of the legislative tangle that trapped the Ramspeck civil service bill just short of final approval.

The House kept the bill from going to the White House Monday by a 181-132 vote, then sent it back for conference with instructions to the House representatives to insist on restoring a State job quota plank in the measure. Along with the quota plan, the conference will study a photograph clause which helped block the bill.

The Ramspeck bill would permit the President to put up to 200,000 employes of Federal agencies into the merit system through noncompetitive examination. Under the quota proposal backed by Representative Nichols (Democrat), of Oklahoma, and demanded by the House, employes from States over their quotas of Federal jobs in Washington would be barred from civil service until the under-quota States were up to par.

Race Issue Seen

The problem of pictures came into the Ramspeck bill through a Senate amendment which would forbid the Civil Service Commission from requiring job applicants to submit their photographs. Supporters of this proposal say the photograph ban would cut down race discrimination in hiring Government employes.

Administration leaders yesterday were discussing possible compromises on the quota proposal and the photograph clause that might salvage the bill this session.

In the House backers of the civil service extension program were hopeful that the bill could pass with the Nichols amendment out, despite House instructions to put it back in, provided the photograph clause could be stricken out. An analysis of Monday's roll call, it was reported, indicated that about 40 votes went against approval because of the photograph proposal.

No "Middle Road"

As for a compromise quota plan, Representative Ramspeck (Democrat), of Georgia, author of the bill and one of the House conferees, said he could see no middle road between using a quota system in extending civil service, and not using a quota system.

One compromise proposal being discussed would require employes from overquota States to take competitive Civil Service exams to stay in their jobs if the positions they were holding were placed under Civil Service by the Ramspeck bill. Under this suggestion employes from underquota States would be eligible to come into Civil Service by noncompetitive examinations.

District, Maryland and Virginia residents already holding Government jobs outside the Civil Service, along with those of a dozen other States over their quotas would be hit about as hard by this arrangement as by the present Nichols plan. They would be called on to go into an examination and compete against any comers for the jobs they are now holding.

'Lip Service' Attacked

In its present form the bill says that all employes affected would come into Civil Service by noncompetitive exam—an arrangement which was attacked by Republican leaders in the House as "lip service to the merit system" and discrimination against thousands of persons who have taken Civil Service exams and are now on registers waiting for appointment to Government jobs.

Against the House instructions to insist on returning the Nichols plan to the bill, Chairman Bulow, of the Senate Civil Service Committee, said he thought the Senate "will stand pat" on its action in striking out the quota clause.

The clause was stricken after advice from the Civil Service Commission that it would make the bill unworkable, and from the War Department that it would impede their defense work.

May Seek Delay

It was suggested that difficulties in the way of compromise on the quota and picture provisions might lead the conferees into thinking it best to delay action until after election. Ramspeck, however, indicated he will oppose this move.

Even if the Senate refuses agreement to the House demand for return of the Nichols quota plank, it was explained, the House conferees can take back word of this action, and try again to get the bill through without the quota clause.

Government jobholders who sign up for selective service won't have to worry about tangling with civil service requirements, the Civil Service Commission ruled yesterday.

Employe addresses given on selective service registration cards will "in no way affect the civil service status of registrants," the commission said. As a result, thousands of District residents who hold Government jobs by right of legal residence in one of the States can sign up for military service, using their Washington address without danger to their jobs.

The commission explained that its rules "require that legal or voting residence be proved by all appointees to the classified departmental service and that all positions except those filled by persons entitled to veteran preference be apportioned among the States and Territories on a quota basis."

The selective service headquarters said earlier that Federal workers employed in the District should give a District address when they register. "Addresses so given," the commission said, "will not affect legal or voting residence as regards civil service administration."

Dr. H. N. Wheeler, chief lecturer for the Forest Service, will give an illustrated talk on the "Lure of the Forest" at 8 p. m. today in the departmental auditorium.

Nurses Called For Duty

Red Cross Photo.

WASHINGTON GIRL IS FIRST TO ANSWER—Agnes C. Rosele (second from left), 24, of Washington, was the first Red Cross nurse in the Nation called yesterday for active duty in the Army Nurse Corps. She is welcomed by Mrs. Julia Flikke, corps superintendent. Monica Conter (left), a member of the Army Nurse Corps, was present yesterday as Miss Rosele was sworn in

Godlessness Held Greatest Peril to U. S.

Lutheran Convention Told Lack of Religion Is Real '5th Column'

By the Associated Press

Omaha, Oct. 8.—"Godlessness is the real fifth column that must be fought in America today," Heiby W. Ungerer, of Rochester, N. Y., told the United Lutheran Church Brotherhood today.

"The fifth columnist we must fear most," the executive committee member of the layman's group said, "is not the soapbox orator who is caught harboring a Communist catechism, but rather the man who publicly and loudly proclaims his alliance to American democracy, but who at the same time forgets God and omits all religion."

Communism, fascism and Nazism are evil because they are Godless, Ungerer declared.

Washingtonian Speaks

Arthur P. Black, Washington, D. C., reviewed legislation and activity by which the brotherhood lent its organization to increased support of the church's mission operations.

At a dinner tonight the Rev. Abdel Ross Wentz, president of the Lutheran Theological Seminary at Gettysburg, Pa., called on Lutherans to do their part in cooperating with the national defense program, and pleaded for help for "orphaned" missions on foreign shores.

Earlier today the brotherhood re-elected J. Milton Deck, of Philadelphia, president, and renamed all other officers.

The lay group ended its sessions tonight. The United Lutheran Church opens its convention tomorrow.

New members of the executive committee selected were William F. Kedde, of Omaha, president of the Nebraska Synodical Brotherhood, and Martin A. McGrory, of Washington.

Mission Aid Reviewed

Des Moines, Iowa, Oct. 8 (AP).—Mrs. C. E. Gardner, retiring president of the Women's Missionary Society of the United Lutheran Church in America, told the triennial convention of the group here today that the missionary enterprise of the church would "be decreased by practically one-fourth" without the society's aid.

"In Omaha next week the treasurer of the United Lutheran Church will report that, out of the proposed budget of two million dollars for the year 1939-1940, only $1,032,552 was raised," she said.

"He will also report, for the same period, the receipt of $300,169 from the Women's Misionary Society. The meaning is clear . . ."

Mrs. Gardner, of Daytona Beach, Fla., said the society has never failed to balance its budget and has consistently raised that budget yearly.

Charleston, S. C., was selected for 1943 convention of the organization.

Mrs. J. L. Almond, jr., of Roanoke, Va., was elected recording secretary of the group today, succeeding Miss A. Barbara Wiegand, of Washington.

Red Cross Tops Halfway Mark In D. C. Drive

11 Days of Roll Call Remain to Enlist 64,000, Workers Told

The District's Red Cross roll call workers drove past the halfway mark in their campaign for 130,000 members yesterday, three days earlier than the midway point was reached in the 1939 drive.

While congratulating the volunteers on their "excellent results," Chairman Edgar Morris warned that 64,000 enrollments yet must be obtained in the roll call's 11 remaining days.

"Only an exhausting campaign in the last few days of the 1939 drive," he cautioned, "permitted the goal of 125,000 members to be realized."

At the end of yesterday's activities—marked by a substantial increase in large business enrollments but a slight drop in Government memberships—the total number of members obtained stood at 66,040, 3,380 ahead of last year's total for the corresponding day.

The day's large business returns of 1,057 sent that total to 6,790, while 3,680 Government enrollments brought the Government total to 46,673.

One hundred per cent enrollments were reported yesterday by the District Coal Co., Welch Plumbing Co., Peeler's Dry Cleaning, Courtesy Service Station, McLaughlin Service Station, and Nesline's Restaurant.

Today's activities in connection with the roll call will include a program by Mount Vernon Seminary students at 1:55 p. m. at the school, and a broadcast over WOL at 6:15 p. m. by Sefton Darr, former president of the District of Columbia Bar Association, who will make an appeal to attorneys of the city.

Other roll call radio speakers will include Thomas P. Morgan, jr., WJSV, 3:35 p. m.; F. Lee Pentz, WJSV, 10:30 p. m.; Mrs. Helen Moodie, WRC, 9:15 a. m., and Z. D. Blackistone 3d, WMAL, 7:45 a. m.

Railroads Declared Ready for Defense

G. H. Buford, vice president of the Association of American Railroads' operations and maintenance department, declared yesterday that the railroads of America are capable of providing all the transportation needed under the national defense program.

Speaking at the Wardman Park Hotel to the forty-sixth annual meeting of the signal section of the association, Buford said that the railroads will welcome the increase in business brought about by the armament boom.

Willkieites to Hold Rally for Colored

The Willkie-McNary Campaign League, Inc., of Washington, will open a drive to get out the absentee vote among the District's colored people with a rally tonight at Lincoln Temple, Eleventh and R streets northwest.

Speakers include Judge Edward W. Henry, of Philadelphia; Mrs. Sarah Pelham Speaks, New York attorney and director of the women's department of the Republican National Committee's eastern colored division, and Henry I. Quinn, former president of the D. C. Bar Association.

Rain Halts Work On Waterfront And Picketing

Rain yesterday halted work and picketing on the waterfront where an interunion dispute produced two strikes against a New York contractor working on $220,000 Washington channel improvement project.

Negotiations between the contractor, A. M. Hazel Co., and the union, the A. F. of L. Construction Laborers' Local 456, continued yesterday, but no headway was made, union officials said.

The channel strike was called Friday to protest the use of C. I. O. workmen by a subcontractor engaged for a short assignment. Monday, A. F. of L. workmen at Eleventh street southwest and the Potomac River, where the Hazel Co. is constructing a pump house for the Washington Gas Light Co., walked out on a sympathy strike.

How To Relieve
FEMALE FUNCTIONAL COMPLAINTS

Few women today do not have some sign of functional trouble. Maybe you've noticed YOURSELF getting restless, moody and nervous lately? Then try famous Lydia E. Pinkham's Vegetable Compound to help quiet unstrung nerves, relieve monthly pain (cramps, backache, headache) and weak, nervous, dizzy spells due to functional disorders. Pinkham's Compound has helped *thousands* of run-down, nervous women to go smiling thru "difficult times." Try it!

Fleming Assails Move to Repeal Wage Law

Favors Clause in Arms Contracts to Require Labor Act Observance

Wages and Hours Administrator Philip B. Fleming, speaking "as a soldier," yesterday lashed out against "short-sighted" individuals who call for the repeal of the Wage-Hour Act as a defense measure.

Urging that these demands be heard with "good healthy American skepticism," Col. Fleming favored clauses in all defense contracts requiring observance of the Fair Labor Standards (Wage-Hour) Act, which, he said, has proven a "definite aid to production."

Fleming quoted an Army order of November, 1917, stating that "reasonable hours, fair working conditions and a proper wage scale are essential to high production"; he pointed to reduction of hours in Britain two months ago "because the long workweek was proving so inefficient"; he recalled the Defense Commission statement that companies engaged on defense orders would be required to obey the Wage-Hour Act. Then, he added:

"As a soldier I have devoted most of my life to strengthening the Nation's defenses and I would not report these things to you if there were a shadow of doubt in my mind concerning their validity."

Col. Fleming insisted that an individual working ten hours a day in the long run would turn out the same or less goods than an individual working eight hours. To waive "industrial safeguards," he said, "would be a short-sighted policy, leading gradually but inevitably toward lowered production."

Fleming addressed the fifty-fourth annual convention of the United Typothetae of America at the Mayflower Hotel.

He warned that American freedom can only be defended by a "happy and prosperous people," instilled with a feeling of security and faith. The "fabric of our society" must be strengthened, he said, by raising the standard of living of the "third of our families who have to live on less than $780 a year."

The Wage-Hour Act, he added, has helped do this, by raising the wages of nearly a million workers, thus proving to be "just as useful to us in protecting our freedom" as "a squadron of flying fortresses."

Fleming said a new ruling will be handed down next week redefining categories of labor exempt from the Wage-Hour Act. Types of employment which will be redefined are executive, administrative, professional and outside salesmen. The new regulations, he said, will be based upon experience in administering the act and upon public hearings held last spring.

'We Must Be Strong Within . . .'

Post Staff Photo

CHEST SPEAKERS' BUREAU MEETS—At a meeting last night in Calvary Baptist Church, members of the Community Chest speakers' bureau were told "to withstand attack upon our institutions from without, we must be strong within." H. R. Baukage, radio news commentator, addressed the 200 attending. Pictured there were (left to right) Walter K. Handy, past president of the Washington Lions Club; Paul D. Sleeper, chairman of the Metropolitan Unit of the Chest, and Carlton Smith, National Broadcasting Co. executive

Budget Hearings Open; Deep Cuts Are Expected

The District Commissioners yesterday completed hearings with department heads on the 1942 budget estimates of $62,907,225. This figure, the Commissioners stated at the outset of the hearings, will be reduced to match expected revenue for the next fiscal year.

Although official figures on the anticipated revenue has not been released by District heads, it is expected to range between $50,000,000 and $52,000,000.

The schools, which submitted a budget totaling $18,346,369, an increase of more than 5,000,000 over the present appropriations, will receive the largest reduction, it was learned.

Wage-Hour Act Covers Dredgemen, Companies Told

The wages and hours division yesterday warned sand and gravel companies of the Nation that their dredge employes are not exempt from the provisions of the Wage-Hour Act.

In order to settle a strike at the Smoot Sand & Gravel Co. here last summer which held up $50,000,000 worth of Federal and private construction and threw 6,500 men out of work, the division classified 60 dredge employes as seamen. Seamen are exempt from the act. As a result sand and gravel companies in various parts of the country inquired whether their dredge employes were also exempt.

The division statement said that companies should comply with the act "except where individual establishments have obtained individual notice from the administrator that their employes shall be considered seamen and are therefore exempt from the act."

Clarendon Auxiliary Meets

The auxiliary to the Clarendon Volunteer Fire Department will meet tonight at 8 in the home of Mrs. Carrie Gibson, 1506 North Hartford street, Clarendon.

Common Sense About Constipation

A doctor would tell you that the best thing to do with constipation is *get at its cause*. That way you don't have to *endure* it first and try to "*cure*" it afterward—you can avoid having it.

Chances are you won't have to look far for the cause if you eat the super-refined foods most people do. Most likely you don't get enough "bulk"! And "bulk" doesn't mean a lot of food. It means a *kind* of food that isn't consumed in the body, but leaves a soft "bulky" mass in the intestines.

If this is what you lack, try crisp crunchy Kellogg's All-Bran for breakfast. It contains just the "bulk" you need.

Eat All-Bran *often*, drink plenty of water, and "Join the Regulars." Made by Kellogg's in Battle Creek. If your condition is chronic, it is wise to consult a physician.

COME OVER THE RIVER TO THOMPSON BROS. ANACOSTIA, D. C. AND LOWER PRICES

See the New Simmons DEEPER BEAUTYREST

Simmons Box Springs Separate, $39.50

Luxury Comfort Guaranteed for 10 Years 39.50

Time to replace your mattress, and you can buy no better than this nationally famous Simmons Beautyrest. Features are 837 coil springs, sagproof edges, and 72 double-float flex springs. A mattress to give truly restful sleep!

THOMPSON BROS. Furniture... ANACOSTIA, D. C.

1220-26 Good Hope Rd, S.E. Lincoln 8558

FREE PARKING REAR OF BUILDING

BOYS AND GIRLS!
YOU'LL FIND 17 MORE COMICS
IN THE BIG SUNDAY POST

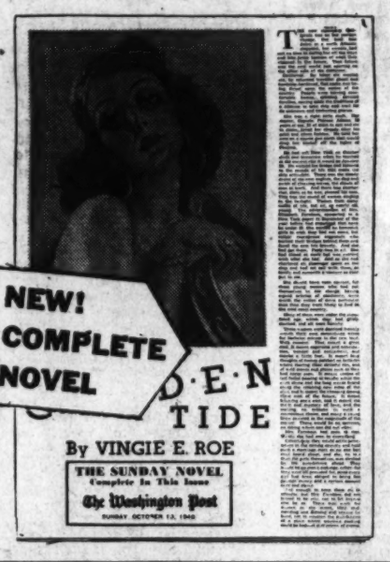

SEVENTEEN new comics are being added to the Sunday Post—making 39 Sunday Post comics in all! That's more than you'll find in any other Washington Sunday paper. And the comics are divided into two sections, so brother and sister can be enjoying the funnies at the same time.

Look over the list of Sunday Post comics shown here. Pick out the new ones. See if you can guess which ones you'll like the most. Don't forget to tell Mother and Dad—ask them *right now* to order the BIG Sunday Post for you!

TEN BIG SECTIONS

1. NEWS. The Post brings you news from FIVE wire services.
2. SPORTS. Washington's biggest sports section.
3. EDITORIAL. Includes special articles and Gallup Poll.
4. WOMEN'S. Society news—club page—fashion page—women's columnists.
5. REAL ESTATE. America's largest real estate section. Also want ads and financial news.
6. AMUSEMENTS. Hollywood and other columns. Travel—Music—Art—Hobbies—Organizations—Radio—Schools.
7. COMICS. 1st comic section eight full pages of comics in color.
8. COMICS. 2nd comic section 16 tabloid pages of Post comics.
9. NOVEL. A complete novel, brand-new in The Post each Sunday.
10. ROTOGRAVURE. Eight picture-pages by Post photographers and A. P. Wirephoto.

They'll like the Sunday Post's 39 comics, too. Mother will want to read the COMPLETE NOVEL that's just been added. Dad will enjoy the Peach sports section—the 8 pages of rotogravure pictures—the complete news—editorials—feature articles.

Yes, the big 10 sections of the Sunday Post are crammed full of the most enjoyable reading matter anyone could ask for in a Sunday paper. And you can have this big Sunday Washington Post—with the two comic sections, the new, enlarged roto, and the complete novel—waiting for you *right on your doorstep* when you get up Sunday morning! Home delivery actually saves you money, too! Phone NAtional 4200 and be sure to get The Post this Sunday.

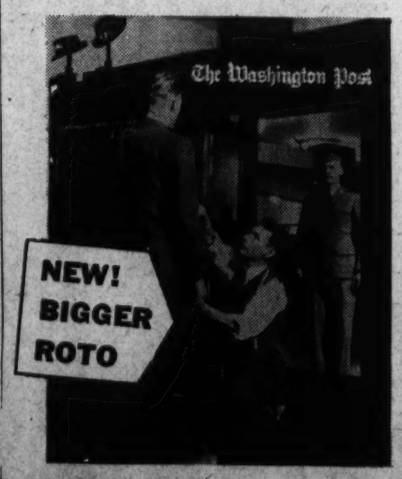

Order your copy today . . .

NOW THERE ARE 39 SUNDAY POST COMICS

1. JOE PALOOKA
2. MR. AND MRS.
3. OFF THE RECORD
4. SMITTY
5. HERBIE
6. LITTLE JOE
7. GRIN AND BEAR IT
8. TIMID SOUL
9. MICKEY FINN
10. NIPPIE
11. PRINCE VALIANT
12. WAHOO
13. SMOKEY STOVER
14. DIXIE DUGAN
15. NAPOLEON
16. MARY WORTH'S FAMILY
17. FRITZI RITZ
18. NANCY
19. CAPTAIN EASY
20. DAFFY DOODLES
21. ALEXANDER SMART
22. ELMER
23. CAPTAIN & THE KIDS
24. HAWKSHAW THE DETECTIVE
25. BUCK ROGERS
26. RIGHT AROUND HOME
27. SUPERMAN
28. KING OF THE ROYAL MOUNTED
29. TERRY AND THE PIRATES
30. WINNIE WINKLE
31. LOOIE
32. DON WINSLOW
33. BOS'N HAL
34. ALLEY OOP
35. FOOZY'S FOOLOSOPHIES
36. BRICK BRADFORD
37. JUST KIDS
38. JANE ARDEN
39. ETTA KETT

Phone NAtional 4200 for Home Delivery

Jubilant Reds Celebrate 1st Victory in 21 Years

Losers Give Cincinnati Full Credit

Aging Wilson Says Game Was Last for Him; Both Managers Call Foes 'Great'

(See Shirley Povich's World Series Story On First Page.)

By Charles Dunkley,
Associated Press Sports Writer.

Cincinnati, Oct. 8.—William (Deacon) McKechnie, kindly, bespectacled 56-year-old manager of the victorious Cincinnati Reds, was the happiest man in baseball tonight.

His triumphant players shared his joy.

Gloom flooded the dressing room of the vanquished Detroit Tigers, but they had no alibis.

Twenty-one years of accumulated steam blew the safety valves as the victorious Reds clattered past each other up the steel stairs to their clubhouse.

Baker Almost Lost

Noise ballooned out of the windows, shouts and shrieks, yipping and songs.

Del Baker, Detroit Tigers manager, defeated but gallant, came up the stairs with the Reds, was lost in a seething crowd and had to be steered to Manager McKechnie.

"We lost to a great team, Bill," Baker said, clasping McKechnie's hand.

"We won from a great one, Del," the Deacon smiled.

McKechnie said: "It was the cleanest and hardest World Series I ever saw in my 35 years of baseball. I extend my regards to Owner Briggs of the Tigers, the players and the Detroit fans. It was a pleasure to play the Tigers."

Paul Just Tired

Paul Derringer, unshaven, worn and wanting only to sit down, trudged up the stairs. As he entered, a tremendous howl cut loose. He sat down beside Catcher Jimmy Wilson, 40-year-old hero of heroes, grabbed Wilson by the hair and gave him a kindly pat on the head and grinned.

Wilson, with tape all over his bruised body and legs, was supremely happy. There was a day's growth of whiskers upon his face, too.

"We gave them hell, didn't we kid?" he beamed at Derringer. Paul just smiled.

McKechnie came over to shake hands.

"I feel just great," the Deacon said. "I'm ready to go out and play those guys again right now."

Enough for Wilson

"Not for me," yelled the worn-out Wilson. "I'm through. No more catching for me. The hell with it. Give it back to the Indians."

Wrinkled Hank Gowdy, the Red's coach, said he never saw any better catching in a world's series than Wilson's performance.

Warren Giles, general manager of the Reds, hugged and kissed McKechnie. Wilson kissed Gowdy. Some wild-eyed fan aimed for Powel Crosley, jr., owner of the Reds, and kissed a cop.

Slowly Derringer got his strength back. Somebody hit him on the back so hard that he swallowed his gum.

McKechnie climbed on a folding seat and told the boys to keep their uniforms and jackets—"compliments of the club."

And Ford Frick, president of the National League, held up three fingers and chortled:

Tigers Gloomy

"Two All-Star games and the World Series in the same year."

The Tigers, without their manager, gloomily trooped into their dressing room and began slamming their clothes into trunks. Barney McCosky dropped exhausted into a chair and blurted: "Well, those guys knew they were in a ball game, anyway, didn't they?"

Bobo Newsom praised Derringer's pitching, declaring:

"They beat us and there's nothing we can do about it. It was a tough one to lose, but Derringer pitched a great game and deserved to win. They are a great ball club."

William Harridge, president of the American League, came in to pay his respects, but found Baker still absent. Harridge was followed by Kenesaw Mountain Landis, commissioner of baseball, and Baker trailed him in.

Landis mumbled something about "tomorrow's another day" to Baker, and the Tiger leader grinned.

"There isn't much you can say to a loser, is there?" Baker asked.

The Box Score

DETROIT (A.L.)	AB	R	H	O	A	E
Bartell, ss	4	0	0	3	2	0
McCosky, cf	3	0	0	3	0	0
Gehringer, 2b	4	0	2	3	2	0
Greenberg, lf	4	0	2	1	0	0
York, 1b	4	0	0	5	0	0
Campbell, rf	3	0	0	2	0	0
Higgins, 3b	4	0	1	0	4	0
Sullivan, c	3	1	1	6	0	0
Newsom, p	2	0	1	1	0	0
*Averill	1	0	0	0	0	0
Totals	32	1	7	24	8	0

CINCINNATI (N.L.)	AB	R	H	O	A	E
Werber, 3b	4	0	0	1	3	1
M. McCormick, cf	4	0	2	3	0	0
Goodman, rf	4	0	0	3	0	0
F. McCormick, 1b	4	1	1	7	1	0
Ripple, lf	3	1	1	1	0	0
Wilson, c	2	0	2	2	0	0
Joost, 2b	2	0	0	5	1	0
†Lombardi	0	0	0	0	0	0
Frey, 2b	0	0	0	0	1	0
Myers, ss	3	0	1	5	1	0
Derringer, p	3	0	0	0	1	0
Totals	29	2	7	27	8	1

*Batted for Newsom in ninth.
†Batted for Joost in seventh.

Detroit	0	0	1	0	0	0	0	0	0—1
Cincinnati	0	0	0	0	0	0	2	0	x—2

Runs batted in—Ripple, Myers. Two-base hits—Higgins, M. McCormick, F. McCormick, Ripple. Stolen base—Wilson. Sacrifices—Newsom, Wilson. Double play—Gehringer to Bartell to York. Earned runs—Detroit, 0; Cincinnati, 2. Left on bases—Detroit, 8; Cincinnati, 5. First base on balls—Off Derringer, 3 (McCosky, Sullivan, Campbell); off Newsom, 1 (Lombardi). Struck out—By Newsom, 5 (M. McCormick (2), Ripple, Goodman (2, Werber); by Derringer, 1 (Greenberg). Time of game—One hour 47 minutes. Attendance (estimated), 25,000.

3 Favorites Bow Out of M. A. Women's Golf

Wilson's Creaky Legs Shame the Sprinters

Associated Press WIREPHOTO

All the boys famed for their speed were put to shame in the World Series finale yesterday when 40-year-old Jimmy Wilson, drafted from the Reds' coaching staff to fill Ernie Lombardi's shoes, stole the only base in seven games. He's pounding into second easily in the second inning as Dick Bartell (7) and Umpire Bill Klem look on

Mrs. Stokes, Davy Lose In 1st Round

Elizabeth Houghton Also Beaten; 36 Gives Mrs. Clark Lowest 9

By Marrell W. Whittlesey

The District champion, the defending Mid-Atlantic titlist, and Mrs. Myron Davy found their 1940 Middle Atlantic Women's Championship hopes dashed in the first round yesterday in a trio of early surprises.

In the only match that could be classed as a real upset, Mrs. Walter R. Stokes, the defending titlist, was far off her usual game and lost to the unorthodox style of Gladys Greiner, of the Elkridge Club in Baltimore, 4 and 2.

Elizabeth Houghton, city champion, met a clubmate and former Middle Atlantic champion, Mrs. David Clark, who was well on her game. Mrs. Clark played the back nine in 36 strokes to come from behind and win, 3 and 1.

Lost on Eighteenth

Mrs. Davy lost the eighteenth hole and the match to Mrs. M. Louise Bell, of Terra Mariae, who overcame a two-hole deficit at the ninth hole to square the match on the back nine and finally win out.

Miss Houghton was the only one of the four comedalists to meet defeat. Baltimore's tourney threats, Mrs. Jerome Sloman and Mrs. T. E. Schluderberg, won respective victories over Mrs. T. O. Brandon, Washington, and Mrs. H. C. Trace, Terra Mariae, each by 3 and 1 margins.

Mrs. Leo Walper, the fourth player in the medal deadlock at 84, also won by a 3 and 1 margin over Jeanette Myers, of Suburban. Mrs. Walper's game was not far off her medal pace.

Mrs. Betty Meckley, former Mid-Atlantic titlist from Kenwood, who has been without a local title in several years, came through with the biggest margin of the day, a 5 and 3 triumph over Mrs. Maurice Glick, of Woodholme. Mrs. Meckley was 4 up at the end of five holes, lost the next three to turn only 1 up and then went right back to work on the second nine for the easy victory.

Mrs. R. Boyd Morrow, Baltimore's many-time champion, trailed Mrs. W. H. Wise, of Old Point Comfort, Va., 4 down at the tenth hole but Mrs. Wise three-putted the next two greens to lose both holes and Mrs. Morrow continued her comeback to win the match on the seventeenth green, 2 and 1.

Mrs. Clark's round was the best of the day. One down to Miss Houghton at the ninth, Mrs. Clark started back, 3-4-4-2, one under

See GOLF, Page 22, Col. 1.

This Morning

With Shirley Povich

Cincinnati, Ohio, Oct. 8.—The silence of the Detroit infield was golden today—for the Cincinnati Reds. Amid the seventh inning hush that left Shortstop Dick Bartell unaware that a Cincinnati run was scoring, the Reds reaped the $2,100 difference between each winning and losing share in this World Series.

POVICH

Ernie Lombardi's famed snooze of the 1939 World Series today had an American League counterpart that, for free-style napping, shamed the effort of Lombardi. Four Detroit infielders went into a trance.

The Tigers, in the final analysis, lost the ball game and the series because their only infielder with a spark of fire suffered a lapse. When Shortstop Dick Bartell isn't chattering or yelling, the Tigers are a dead-fish infield. It was the Tigers' misfortune today that Dick Bartell handled the throw from the outfield after Ripple's double against the right field screen.

When Bartell, half turned toward the outfield, was not aware that he had a play on Frank McCormick at the plate, the Tigers were lost. The others in the Detroit infield—Gehringer, Higgins and York—were too steeped in their own muteness to raise a shout of warning. Always during this season they had depended on Bartell to direct their play. He has been a sort of shrill infield magpie, constantly in a chatter. The others simply played ball, let Bartell do the talking.

There should have been no critical play for Bartell to ignore as he did. The Reds invited a scoreless inning by McCormick's base running blunder instead of the two-run rally that did occur. McCormick should have scored easily from second on Ripple's two bagger, but when he loafed on the play the Tigers, with a chance to get him at the plate muffed it when smitten by their own silence.

Buck Newsom was outpitched today by Paul Derringer, but no disgrace attaches to that fact. Derringer, with the series victory in his lap, was superb as he threw the switch on the Tiger powerhouse, allowing only one extra base hit and that a two bagger. The big fellow who seven days ago trudged sadly off the mound in the first game after being knocked from the box in two innings, was making a gallant comeback.

It was some kind of matyrdom for Newsom—that seventh game. He went back in there with only one day of rest, but he wanted the job. Last night when Manager Del Baker had not definitely announced that Newsom would pitch, this department encountered Buck in the hotel lobby where he was sopping up the admiration of the fans.

"Suppose Baker sends you back in there tomorrow," we asked Buck.

Newsom grinned. "We'll be in an awful fix if he doesn't," he said.

Big Buck scarcely needs an alibi for that 2-1 game he lost. He allowed only seven hits. With better support he might even have had a shutout. But delving into the play by play we can present even a stronger case for Newsom.

There were signs in the sixth inning that Newsom was beginning to weaken. Even his powerful arm was beginning to feel the effects of its short rest. He had struck out one batter in each of the first four innings. He fanned nobody in the fifth and sixth. The edge seemed gone from his fast ball.

In the sixth the Reds pounded his pitching hard despite their failure to score. Mike McCormick pounded a fierce double to right center with two out, and McCosky was forced to race far into deep center for Ival Goodman's terrific smash that was the third out.

Well, sir, Newsom obviously was in need of rest, but what happened? The Tigers gave him only the briefest respite, in fact the absolute briefest. They were retired on three pitches in the seventh inning and less than five minutes after he had walked off the mound, Newsom found himself back on it. It was then that McCormick and Ripple pounded out the two two-baggers that decided the ball game.

There will always be second-guessing in any ball game, but the development the 5 o'clock experts will probably seize upon in today's game was Manager Del Baker's seventh inning strategy when, with the winning run on third base, and another on first and only one out, he permitted Newsom to pitch to Meyrs after Myers had a 3-and-1 count. An intentional pass to Myers would have brought Derringer to bat, but Baker decided against that after weighing the consequences. Apparently with second unoccupied, he did not want to move another potential run to second base with only one out.

But even the die-hards will confess that the Reds were the better ball team in this series. They had the better infield and the better pitchers. With their kind of pitching they could win despite their kind of hitting. Lemme think, now, who did I pick in this World Series?

Tiger Leader Praises Reds For Comeback

Baker Admits Year Was Big One for National League

By Del Baker

Manager of the Detroit Tigers (INS.)

Cincinnati, Oct. 8.—Hail to the champions—Manager Bill McKechnie and his great gang of Cincinnati Reds.

It takes a lot of courage to fight back in the World Series as they did when we had them down three games to two and go on to win the championship in a thrilling ball game such as that one was today.

In fact, so long as we are in the business of congratulating winners, I think it is only right that we American Leaguers admit that 1940 certainly was a National League year. The Nationals beat us in that inter-league spring game for the Red Cross; they thumped us again in the annual All-Star game, and now the Reds have made it a clean sweep by winning the series from the Tigers.

For the Tigers, let me say for the record right now that we have no alibis or regrets. I believe the Reds will agree that we battled them with everything we had until the last man was out, and that was about all that could be expected.

As I look back on the seven games, I can think of no instance where I would have used any different strategy than I did, so I'm willing to stand on the record and let the second-guessers go to work on it if they feel like it.

If I had to choose the series' best players—skipping pitchers—I'd pick the two third basemen, Billy Werber, of the Reds, and Mike Higgins, of the Tigers. Both played exceptional ball in the field, and both contributed timely hits in games won by their respective teams.

For one stretch it seemed as if the Tigers simply couldn't get Werber out, and I doubt if any one who saw it will ever forget that booming homer of Higgins in the third game at Detroit.

To all the fans in Detroit who backed us so loyally through this great season I can only say I'm sorry we couldn't go all the way and add the series championship to our successful American League campaign.

But the boys tried hard and lost to a great ball club.

And 1941 will be another season.

Va. Angler Likes 'Em Big—Throws Back 8-Pounder

Special Dispatch to The Post

Fredericksburg, Va., Oct. 8.—When City Treasurer Kuszner Bauman catches a fish he wants it to be a big one—or he throws it back.

Angling with his brother, Charles Bauman, at their Essex County pond recently, Treasurer Bauman hooked a large bass. He took it to shore and found it weighed 8 pounds 10 ounces. He then carried it back to the pond and let it slide gracefully into the water.

Mr. Bauman explained here yesterday that the fish was not large enough to win the local "fish derby" and he decided to let it stay in the pond another year and possibly gain a few more ounces.

Joseph Soltes, of this city, recently topped all entries in the derby which amounts to a "pot" of approximately $40, when he captured a large-mouth bass weighing 9 pounds 10 ounces a few weeks ago.

Cincinnati a Bedlam As Citizens Celebrate

There's No Reason in the Reds' Home Town But There's a Reason; Great and Small, They All Hail World Series Champions

By Henry McLemore,
United Press Staff Correspondent.

Cincinnati, Oct. 8.—This is a city without reason tonight—for a reason.

It's beloved Reds are baseball champions of the world, winners over the stroit Tigers in the seventh and pay-off game of the series.

The civic madness started at Crosley Field a split second after the final out and, spreading like chickenpox in a playground, swept the entire city, fro msuburb to suburb and city limit to city limit.

Moppets and matriarchs, tots and tycoons, went into the midwestern version of the highland fling, and if they started stopping now it would take them a week to come to a dead halt.

Fatted calves and fifths of bourbon were being killed all over town, and every noise-making device known to the devil was in operation. Automobile horns, thousands of them, played their sweet symphonies. Factory whistles screamed as if some one were twisting their wrists, street car gongs fought to see which one could jar the most ear-drums, and thousands of persons just walked around yelling, singing, whistling and clapping hands.

In the midtown section, ladies and gents hung out of hotel windows giving war cries that would do credit to Sitting Bull sitting on a tack, and traffic was so congested that before a gal could cross the street, her dress was in danger of going out of style.

But first prize for the complete abandonment of sanity and dignity went to the Reds themselves when they piled into their dressing-room at Crosley Field as champions of the world.

They hugged one another. They kissed one another. They threw shirts, shoes and pants at one another. They picked Paul Derringer up and rode him about the room on their shoulders. They gave Bill McKechnie a triumphant ride. They whooped and hollered and laughed and sang. Into the midst of this disorder came scores of well-wishers, until, 15 minutes after the game, fully 200 persons milled and jammed and scrambled about in the little room.

Judge Kenesaw Mountain Landis tried to make a dignified entrance into the place but was bounced around like a feather in a monsoon, and hard as it is to believe, his haircut became more wild than ever. Ford Frick, president of the National League, came in with Senator Happy Chandler, of Kentucky and, caught in a whirlpool of deliriously happy Red players and back-slappers, they were swept about the room half a dozen times before they could anchor to a locker and deliver congratulatory words, none of which was heard, even by themselves.

Outside the dressing room thousands of fans swarmed about and refused to move until their heroes departed and they could give them a salvo of cheers. Even the bat boy was given a 21-gun vocal salute.

The championship banner flies high over Cincinnati tonight, but it isn't a bit higher than the citizens.

Reds' Series Share Amounts to $5,782 For Each Player

Cincinnati, Oct. 8.—Winning the World Series today was worth $5,782 to each of the Cincinnati Reds, approximately $2,000 more than if they had lost.

The Detroit Tigers will receive $3,519 for each of their individual shares.

The players received a share of the receipts of only the first four games and a proportionate part of the sale of radio rights.

The Reds voted before the series to divide their swag in 28¾ shares after taking $3,000 off the top for cash bonuses.

The Tigers split their returns so that 48 persons benefited.

Play-by-Play Of Finale of World Series

FIRST INNING

DETROIT—Bartell lined the first pitch directly at Myers. With the count two strikes and one ball, McCosky lifted a high fly to McCormick in deep center. After looking at one ball, Gehringer lifted a fly in short left center that looked like an almost certain hit, but Ripple came rushing in to make a great catch.

No runs, no hits, no errors, none left.

REDS—Werber looked at one ball, and then lined to Greenberg deep in left. M. McCormick struck out on four pitches. With the count two strikes and one ball, Goodman grounded to Bartell and was thrown out.

No runs, no hits, no errors, none left.

SECOND INNING

TIGERS—After looking at one strike, Greenberg sent a sharp grounder which Myers was able to knock down but unable to throw in time to catch Greenberg and it was scored as a single. York also looked at one strike, and then topped the ball toward third base. Werber rushing in for a gloved-hand pickup and throwing to first just in time to nip the runner in a spectacular play. Campbell grounded to Derringer, who wheeled and saw Greenberg streaking for third and ran toward him setting up a trap, in which Greenberg was run down. Derringer to Myers to Werber to Joost. Campbell going to second. Higgins was thrown out, Joost to F. McCormick.

No runs, one hit, no errors, one left.

REDS—F. McCormick grounded to Higgins on the grass in front of third and was thrown out. Ripple, swinging hard, struck out on five pitches. Wilson hit the first pitch on the ground into left field for a single. Wilson stole second, getting half way there before Newsom's pitch reached the catcher. After looking at two balls, Joost grounded out, Gehringer to York.

No runs, one hit, no errors, one left.

THIRD INNING

TIGERS—Sullivan sent a grounder along the first base line and beat F. McCormick's throw to Derringer for a single. Newsom, after looking at one strike, laid down a sacrifice bunt, F. McCormick to Joost, who covered first. With a one and one count, Bartell raised a high pop fly to Joost on the base path near second. McCosky walked on five pitches. With the count one and one, Gehringer sent a sharp grounder to Werber, who stopped the ball but had to pick it up and throw wild to first, the ball getting past F. McCormick, and Sullivan coming home before F. McCormick could throw to Wilson. The play was scored as a base hit and an error for Werber. Greenberg got the

See PLAY, Page 23, Col. 3.

Added Starter No. 999,999

Cincinnati, Oct. 8 (AP).—John Curtsinger, 22, must push an egg with his nose for one block along downtown Fountain Square.

He bet on the Detroit Tigers to win the World Series.

Tigertown Levels Off After Loss

Dejected Air Marks City; Series Defeat Saves at Least $1,500

By the Associated Press

Detroit, Oct. 8.—This baseball-wild city was back to normal again tonight, but it wore a dejected air because the Detroit Tigers had lost the World Series.

There were many, however, who were relieved after seven exciting days and not the least of these were street cleaners and patrolmen who had anticipated a busy few hours if the Tigers had won.

Mounted policemen who had been assigned to the downtown area looked conspicuous when there was nothing to do and the only workout they had was clearing a thoroughfare for fire engines answering an alarm.

Some confetti—on hand just in case—streamed down from office windows when the game was over.

"Well," mused a public works department official, "it was tough that the Tigers lost, but it saved the city $1,500 for street cleaners to gather up the confetti. That's something."

From Owner Walter O. Briggs came a statement that "every possible means" would be utilized to strengthen the Bengals for the 1941 American League pennant race.

Good Defensively

"In the Cincinnati Reds, the Tigers met a fine defensive club whose pitching in four of seven games checked the power of the Detroit club," Briggs said. "We accept the result in a spirit of good sportsmanship."

"I am grateful to Manager Del Baker and other members of the club for the gallant fight which they put up, not only in the World Series, but throughout the season's play which brought the American League pennant to Detroit.

"Far from being disheartened we will seek to profit by the experience in the series. By every possible means we will endeavor to strengthen the club so that the Tigers of 1941 may again be a competitor both in the American League and the championship series."

Statistics Prove Redskins Do Quite Well by Selves

Slingin' Sammy Baugh is setting a hot passing pace in the National Football League race, heading his nearest competitor by almost .200 per cent, while Jimmy Johnston, the Redskins' sophomore halfback, is tied for first place in touchdowns scored so far.

As the first quarter of the 12-week season ended, Baugh had a passing average of .700, or 28 completions out of 40 attempted. Parker Hall, of Cleveland, leader last year, moved into second place in passing efficiency with 23 out of 49 for .510. Davey O'Brien, of the Philadelphia Eagles, has completed 46 out of 103 for .446.

Johnston, who scored three touchdowns Sunday against Pittsburgh, is now tied with the Eagles' rookie Don Looney, with four touchdowns. Dick Todd has the largest average yardage per run. The 168-pound Texan has averaged 11.1 yards on each of nine attempts.

Joe Mellendeck To Marry Tuesday

The marriage of Miss Helen Regina Peirson, daughter of Mr. and Mrs. Harry Westwood Peirson, jr., to Joe Mellendeck, former Georgetown U. football star and now a member of the Washington Senators' baseball farm system, will take place Tuesday in Baltimore.

The ceremony will be held in St. Williams' Catholic Church at 6 p. m.

Girl Tumblers to Go on Stage

These three young ladies executing a fancy stunt above will appear with the Y. M. C. A. tumbling team at the Earle Thursday for a week. Left to right—Norma Heatwole, Louise Wiegand and Gloria Kenney

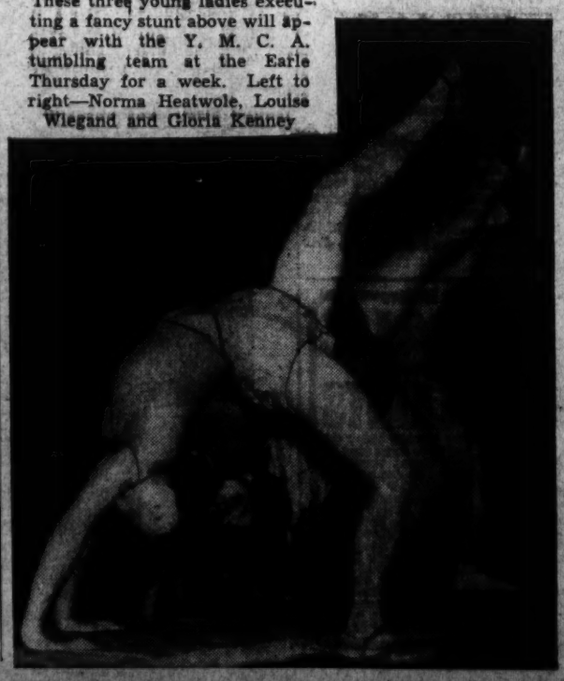

Navy Fears Princeton's Air Power

Special Dispatch to The Post

Annapolis, Md., Oct. 8.—Navy must control the air in order to win the big game from Princeton in the lair of the Tigers on Saturday. This is the feeling that prevails generally among officials of the Navy Athletic Association, and Maj. "Swede" Larson, head coach, and his staff of assistants, as the Middies are going through the final paces in preparation for the battle.

It is pointed out that Princeton will present practically a veteran team, including Dave Alderdice and Bob Peters, whose razzle-dazzle aerials sent the Naval lads down to the most embarrassing defeat last year that they have suffered in a long while. The score of that debacle was 28 to 0. And then there is Howard Stanley, Tiger captain and end this year, who scored three of Princeton's touchdowns on passes last season.

Frank Foster, Navy scout, who saw Princeton in action against Vanderbilt Saturday, returned with the impression that the coming tussle will be a race between Navy's ground attack and Princeton's overhead tactics. Digging into statistics, Navy found that throughout last season, the Tigers completed a total of 67 passes in 158 attempts, for an average gain of 16 yards a toss. Eleven of these were against the Middies for a total yardage of 195.

However, Navy has picked up wonderfully in passing, and it may be that the Tars will be able to match the opposition at least offensively. Certain it is that the Middies have at least one adept passer in Bill Busik, recruited from last year's plebe squad, and Sammy Boothe, a port side heaver, and Howard Clark, are no slouches. On the receiving end there are such good men as Captain Dick Foster, Monty Montgomery, Willis Maxson, and Bob Zoeller. The latter paired with Busik during the last plebe season, and they came to be known as the "Touchdown Twins."

Navy Soccer Team Sees First Action

Special Dispatch to The Post

Annapolis, Md., Oct. 8.—Although football will hold the center of the stage of the next several weeks, the Midshipmen will inaugurate their schedule of soccer games tomorrow, meeting Gettysburg College. The Battlefield boys were the only team to conquer Navy in a regular period game last year.

Navy's team is expected to be considerably stronger than the 1939 outfit, according to Tom Taylor, veteran mentor. Navy's successes last year included defeat of the rival Army Cadets.

Don Meade Set Down After Barba Spill

By the Associated Press

New York, Oct. 8.—Don Meade was ordered off all his mounts at Jamaica today by the stewards of the Metropolitan Jockey Club pending further investigation of his alleged rough riding yesterday in the race in which Johnny Barba was seriously injured.

Meade was not charged directly with the rough work that caused Canape to go down with Barba. Don was up on Be Quaint, which had the extreme outside position, and the accident happened soon after the start when a horse crossed the field, causing the jam and sending Barba and his horse down.

Barba was thrown from P. T. Chinn's Canape right after the start of the sixth race, and then was kicked in the head by another horse.

Hospital authorities said his condition was so bad they had been unable to take X-rays to determine the extent of his injuries.

Most of Barba's riding has been done in the East and the South. He is contract rider for W. H. Gallagher.

Herb Pennock Suucceds Evans As Sox Farm Head

By the Associated Press

Boston, Oct. 8.—Billy Evans, director of the Boston Red Sox farm system for the past five years, severed his connection with the organization today, according to an announcement by officials of the club.

He will be succeeded by Herb Pennock, one of the greatest left-handed pitchers in baseball history, who has been serving as assistant director of the farm clubs since the middle of the 1939 season.

Pennock started his major league career with the Red Sox and, during 22 years of service, performed with the New York Yankees and the Philadelphia Athletics before returning to the Sox as relief pitcher in 1934.

Friedkin Decisions Rightmire in N. Y.

New York, Oct. 8 (AP).—Bernie (Schoolboy) Friedkin, 127, of Brooklyn, won a close eight-round decision over Everett Rightmire, 132¾, of Sioux City, Iowa, before 4,000 fans at the Broadway Arena tonight. Friedkin used a looping right to the body effectively to offset Rightmire's late rallies.

Dominick Deci, 141, Providence, R. I., outpointed Abe Kaufman, 138¼, Philadelphia, in a fast six-round preliminary.

Cincinnati Hails a Victory..First in 21 Years

King for a Day—

"There'll be a hot time in the ol' town tonight . . ." The town is Cincinnati, whose baseball fans saw their home team win its first world championship yesterday in 21 years. Big Paul Derringer, who pitched the Reds to victory in the seventh series game, was toasted by fans and teammates in the dressing room

Tigers: 1—Billy Sullivan, hardy Tiger catcher, scores Detroit's only run. In a burst of speed he came from third after Werber first fumbled Gehringer's hard grounder and then threw wildly to first base

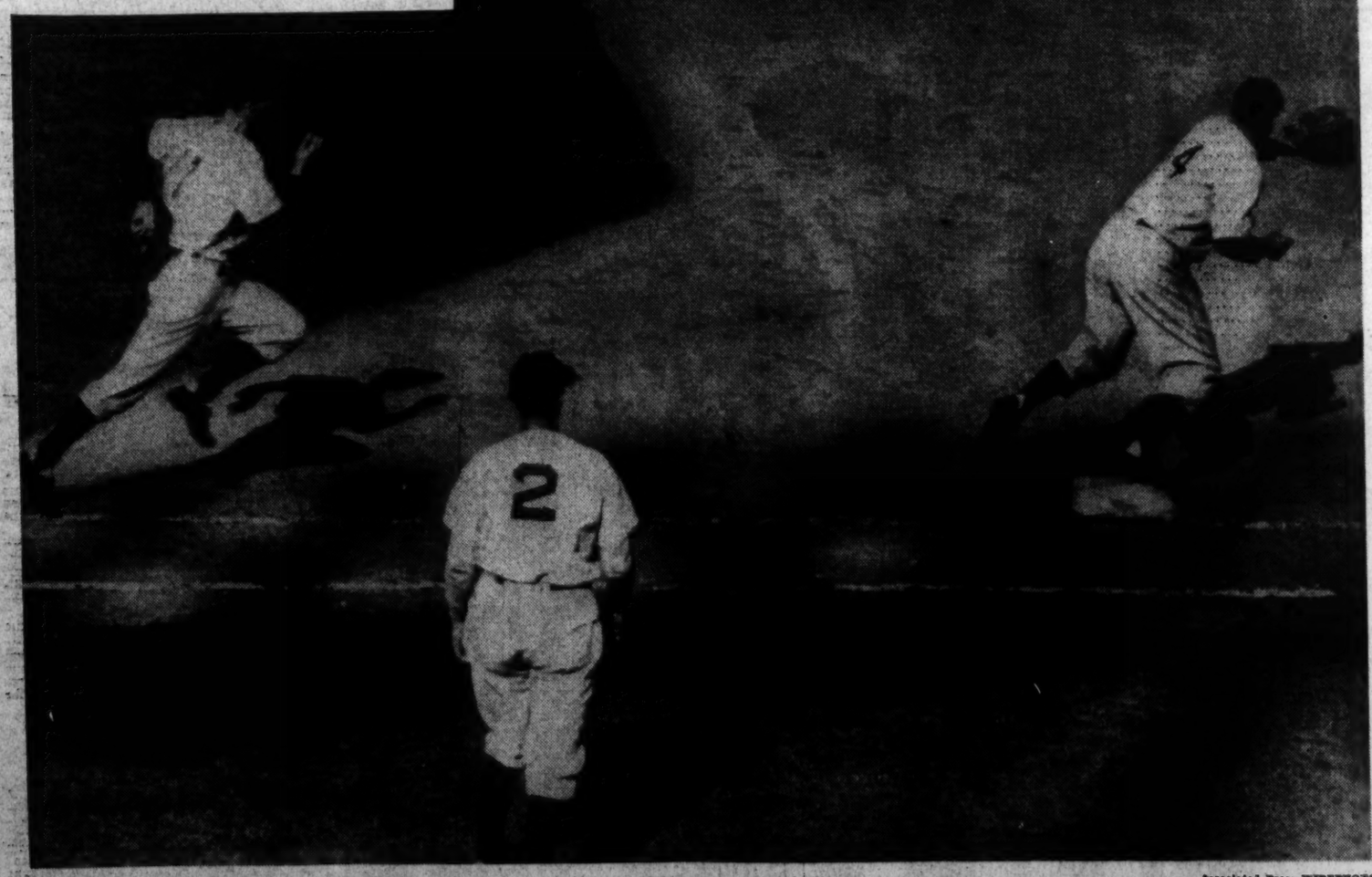

Associated Press WIREPHOTOS

Gehringer to Bartell to York—Fighting hard to keep the Reds from bettering their one-run lead, the Tigers picked two off the bases in the fifth when Joost hit into a double play. Bartell, tagging and falling over Jimmy Wilson, throws to York who made it two by getting Joost at first. (Note ball, arrow.)

On the Sidelines . . .

Associated Press WIREPHOTO

YOUNG HECKLER—Great fans from little shavers grow in Cincinnati. Four-year-old Howard "Mickey" Tranor, seated with his mother at yesterday's series game, gives "the bird" to Detroit

FAIR FANS—At Wilson High School in Washington, girls heard the game broadcast through a speaker on the wall of the gym. Left to right—Barbara Savage, Patricia Husbands, Dorothy Mitchell and Marjorie Weber

Post Staff Photos

"TUNING AN EAR"—These young World Series enthusiasts at Wilson heard the game over a portable radio while others listened over the school's loud-speaker system

Thomson and Price Beaten in Exhibition Pro Golf Match

Bill Carson, Spencer Win In Drizzle

Local Pair Win, 3-2, Despite Thomson's Prodigious Hitting At East Potomac

Jimmy Thomson treated 100 or more public links golf fans who braved the rain to an exhibition of his famed long-hitting yesterday at East Potomac, but he and Al Price couldn't match the best ball of Cliff Spencer and Bill Carson, and lost, 3 and 2.

Jimmy was pounding drives off the muddy tees and wood shots off the wet fairways to hitherto unreached distances over the long, flat golf course. He drove within a club's length of the green on the 308-yard fifth hole, was over the green on the 495-yard sixth with a drive and four iron, and was hole-high in two on the 550-yard seventeenth hole.

Spencer Even

Spencer, himself a long hitter, matched Thomson's efforts off the tee on two holes, while Carson and Price were well back.

Thomson posted the best round of the day, an even par 72 that included five birdies, all from comparatively short putts. Spencer hit two out of bounds on the first hole and finished with a 74 despite his starting 6, while Carson also had 74 and Price 80.

Carson, the Anacostia pro, started by dropping a 40-foot birdie putt on the first hole and he holed another long one, a 25-footer on the fifth. Host Pro Spencer had two birdies, and Rock Creek Pro Al Price one. He helped Thomson with a par on the fourth hole.

Thomson's five bogeys were accountable to missing the green with second shots. He was out in 37 and back in 35 for a 72, while Spencer was 38, 36—74; Carson, 38, 36—74, and Price, 40, 40—80.

Plays at Navy

An exhibition today over the new Naval Academy course in Annapolis will continue Thomson's stay here. He and one of the midshipmen will play against Wiffy Cox, Congressional pro, and Ralph Bogart, the District amateur champion.

Thomson and Cox have an engagement with the Burton brothers, Allan and Danny, tomorrow at Army and Navy, at 1:30 o'clock.

Jimmy will leave Friday for a two-week trip through the South, where he will play 12 exhibition matches in 14 days, a majority of them in Georgia. He is due back in New York in November and then will be back this way again on his way to Pinehurst and the start of the winter tour.

First Tee Instructions for Slugger Jimmy Thomson

Post Staff Photo

Cliff Spencer (right) points in the general direction of the first green to give Jimmy Thomson a line on where to bang his first tee shot. Left to right—Bill Carson, Anacostia; Al Price, Rock Creek; Thomson and Spencer. Spencer and Carson won the match, 3 and 2

On the Line

With CONSIDINE

Cincinnati, Oct. 8.—The heroes?

Well, how about old Bo-Bo? He won 21 games during the season, but four out of five students of the game would have told you before the series started that he wasn't sure to win a game in the classic. Good arm? Sure. But old Bo-Bo had a way of clowning his way out of ball games, carelessly throwing away leads, losing the concentration that means so much in a World Series.

CONSIDINE

So he won two—two great ones, if you ask us. Maybe it was the death of his father that sobered him up. Maybe it was just his inherent stuff, but he won 'em—and should have had no worse than a draw in this third start.

And how about Werber, hitting around .500 through most of the series, fielding like a streak, running those bases—and fighting every minute? And Derringer? Kayoed in the first round, his great rep in ruins, coming back to tie the series and then win the final game, and Walters, whose speed was supposed to be raw meat for the Tigers, winning two games—just when the Reds had to have those games. And knocking in two runs in one of those games, one of them with a homer.

The goat? It's tough to say. But if there was one it must have been Dick Bartell. Rowdy Richard, who sparked those Tigers right down to the end. And then, in an astounding mental lapse, forgot to look at Frank McCormick scoring the tying run in today's final.

The tragic figure? That must be Schoolboy Rowe who came back this year, after scraping the bottom and going back to the minors. And then dissolved on the brink of what should have been his crowning glory.

TWO CLINICAL NOTES:

The night the Tigers arrived here for the final games, Buck Newsom's arm was so lame that the clinic in the players' hotel was opened, the masseur aroused and put to work on the wing. He worked for several hours on it before Newsom (who had pitched his 3-hit shutout earlier in the day) could raise his arm. "That'll feel a little better," the masseur said at the end, "but you'll do no more pitching this year."

Jimmy Wilson, the archaic catcher whose old legs have taken a terrible pounding in this series, finished Monday's game with a veritable stable of charley horses. His legs looked like gunnysacks of squash. But he said, "T'ell with 'em," and got himself wrapped up in adhesive like a mummy before the game. Then astounded everyone, especially Newsom, by stealing second base after singling in the second. It hurt you to look at him run—but he made it standing up.

This was his swan-song game, the capping of a career dating back to around the time of the World War. "Boys," he said Monday night to a bunch of celebrants at the press bar, "you've seen the last of old Jimmy when you see him go tomorrow."

Hail and farewell to one of the game's great gents.

Buck Newsom and Joe Cronin buried their axe during the series. They have been glaring since Newson was a Red Sock during the latter half of the 1937 season. Buck was about the only ball player we ever heard the peaceful Cronin speak harshly about. He apparently was a source of eternal migraine to Joe. Somehow, Joe never could see the humorous side of the big pitcher—especially the time Newsom turned his hotel room into a rabbit hutch, and the rabbits ate a sofa.

Sunday afternoon at Briggs Stadium Newsom was sloshing around in his shower. Cronin came right into the shower room and stuck out his paw. "That was the best so-and-so of a ball game I ever saw pitched," Cronin said. He shook hands—which must have been a little tough for Joe to do, remembering that in his mad at Newsom he traded away a fellow who since has won 61 ball games. Newsom's 21 victories this year would have given the Red Sox a pennant by about a dozen games.

Three Favorites Lose in M. A. Golf

GOLF, from Page 21.

men's par and her back nine score was 36.

Mrs. Stokes was losing holes to fives and sixes on the first nine. She was four down at one time, cut it to two at the turn but Miss Greiner cut the rally short at this point and went on to build up the 4 and 2 margin on the back nine.

Mrs. Meckley and Mrs. Walper will renew an old rivalry in today's feature match, while Mrs. Clark, the only other District survivor on the quarter-finals, meets Mrs. Morrow. In all-Baltimore matches, Mrs. Schluderberg and Mrs. Bell and Mrs. Sloman and Miss Greiner are opponents.

Championship Flight

Mrs. T. E. Schluderberg (Baltimore C. C.) defeated Mrs. H. C. Trace (Terra Mariae), 3 and 1; Mrs. M. L. Bell (Terra Mariae) defeated Mrs. Myron Davy (Congressional), 1 up; Mrs. Leo Walper (Indian Spring) defeated Jeanette Myers (Suburban), 3 and 1; Mrs. Betty Meckley (Kenwood) defeated Mrs. Maurice Glick (Woodholme), 5 and 3; Mrs. Jerome Sloman (Suburban) defeated Mrs. T. O. Brandon (Washington), 3 and 1; Gladys Greiner (Elkridge) defeated Mrs. Walter Stokes (Manor), 4 and 2; Mrs. David Clark (Chevy Chase) defeated Elizabeth Houghton (Chevy Chase), 3 and 1; Mrs. E. Boyd Morrow (Elkridge) defeated Mrs. W. B. Wise (Chamberlain), 2 and 1.

Second Flight

Baroness deGruben defeated Mrs. Ralph Goldsmith (Woodmont), default; Mrs. F. W. Evans (Chamberlain) defeated Mrs. J. T. Powell (Manor), 9 and 7; Mrs. A. A. McEntee (Kenwood) defeated Lillian Wood (Country Club of Virginia), 1 up; Mrs. M. K. Barroll defeated Mrs. J. B. Patterson (Chevy Chase), 2 and 1; Mrs. Harold Price (Kenwood) defeated Mrs. H. L. Leimbach (Baltimore C. C.), 5 and 3; Mrs. J. W. Godfrey (Congressional) defeated Mrs. G. E. Stratemeyer (Congressional), 6 and 5; Mrs. H. J. Simons (Manor) defeated Mrs. H. J. Beech (Manor), 3 and 2; Mrs. H. N. Allen (James River C. C.) defeated Mrs. Hume Peabody (Chamberlain), 4 and 3.

Third Flight

Mrs. Kurtz Hanson (Chevy Chase), defeated Mrs. F. R. Keefer (Chevy Chase), 3 and 1; Mrs. George Lynch (Army and Navy), defeated Mrs. Chester Morrill (Kenwood), 6 and 5; Mrs. T. N. Beavers (Manor), defeated Mrs. Woodlief Thomas (Kenwood), 2 and 1; Mrs. L. H. Hedrick (Kenwood), defeated Mrs. W. S. Masden (Washington), default; Mrs. M. A. Maxwell (Army and Navy), defeated Mrs. Ed Widmayer (Argyle), 3 and 2; Mrs. G. E. Pugh (Manor), defeated Mrs. Marion Palls (Washington), 3 and 2; Mrs. W. M. Moses (Army and Navy), defeated Mrs. Theodore Peyser (Woodmont), 7 and 6; Mrs. F. Dickinson Letts (Chevy Chase), won by default over Mrs. Donald Kane (Kenwood), default.

Fourth Flight

Mrs. Milton Harris (Woodmont), defeated Mrs. W. R. Russell (Army and Navy), 5 and 3; Mrs. Richard Thornburg (Kenwood), defeated Mrs. D. B. Pronheiser (Manor), 4 and 3; Mrs. George Jani (Congressional), defeated Mrs. G. S. Phillips (Army and Navy), default; Mrs. O. M. Reed (Washington), defeated Mrs. Robert A. Lacey (Columbia), 6 and 5; Harry Bashore (Kenwood), defeated Mrs. Frank Murray (Congressional), 3 and 2; Mrs. Herman Hoene (Terra Mariae), defeated Mrs. R. T. Schlosberg (Army and Navy), 3 and 2; Mrs. Harold McClellan (Kenwood), defeated Mrs. A. C. Paul (Congressional), 8 and 7; Mrs. E. T. Hoffman (Kenwood), defeated Mrs. D. N. Shaffer (Army and Navy), 2 and 1.

Pairings

10:05, Mrs. Schluderberg vs. Mrs. Bell; 10:10, Mrs. Walper vs. Mrs. Meckley; 10:15, Mrs. Sloman vs. Miss Greiner; 10:20, Mrs. Clark vs. Mrs. Morrow; 11:05, Mrs. Evans vs. Baroness DeGruben; 11:10, Mrs. McEntee vs. Mrs. Barroll; 11:15, Mrs. Price vs. Mrs. Godfrey; 11:20, Mrs. Simons vs. Mrs. Allen; 9:45, Mrs. Hanson vs. Mrs. Lynch; 9:50, Mrs. Beavers vs. Mrs. Hedrick; 9:55, Mrs. Maxwell vs. Mrs. Pugh; 10, Mrs. Moses vs. Mrs. Letts; 9:05, Mrs. Harris vs. Mrs. Thornburg; 9:10, Mrs. Jani vs. Mrs. Reed; 9:15, Mrs. Bashore vs. Mrs. Hoene; Mrs. McClellan vs. Mrs. Hoffman.

Consolation Pairings

10:30, Mrs. Trace vs. Mrs. Davy; 10:30, Miss Myers vs. Mrs. Glick; 10:35, Mrs. Brandon vs. Mrs. Stokes; 10:40, Miss Houghton vs. Mrs. Wise; 10:45, Mrs. Powell drew a bye; 10:50, Mrs. Wood vs. Mrs. Patterson; 10:55, Mrs. Leimbach vs. Mrs. Stratemeyer; 11, Mrs. Beech wins by default; 9:25, Mrs. Keefer vs. Mrs. Morrill; 9:30, Mrs. Thomas draws a bye; 9:35, Mrs. Widmayer vs. Mrs. Palls; 9:40, Mrs. Peyser draws a bye; 9:45, Mrs. Russell vs. Mrs. Pronheiser; 8:50, Mrs. Lacey draws a bye; 8:55, Mrs. Murray vs. Mrs. Schlosberg; 9, Mrs. Paul vs. Mrs. Shaffer.

Alexandria Pin League Opens

Special Dispatch to The Post

Alexandria, Va., Oct. 8.—City Manager Carl Budwesky will roll out the first ball to launch the 1940-41 championship race of the Alexandria Service Club Bowling League tomorrow night at 8 o'clock at the Health Center alleys.

With last year's contenders, the Kiwanis, Rotary and Lions clubs returning to action with two teams each, the league will be bolstered this year by the addition of two teams from the recently formed Junior Chamber of Commerce. The roster is the largest since the league was established ten years ago.

Team captains for the coming season are Eppa Kane and John Ayers, Kiwanis; "Chick" Mason and Louis Bohraus, Rotary; William Smith and Nick Colasanto, Lions, and Courtland Warfield and Luther Gilliam, Jaycees. Jack Tulloch is president of the league, succeeding Herbert Cross.

Rockville Soccer Team Wins, 4-2

Rockville High's soccer team got off to a flying start in the Prince Georges County Soccer League yesterday by defeating Hyattsville, 4 to 2, on a muddy Rockville field.

Goals by Schwartz and Monday in the first and third periods nullified a Hyattsville rally in the fourth quarter, in which Substitute Ware rang up a two-pointer.

Thomas, Byrer Take Net Doubles

Martinsburg, W. Va., Oct. 8.—The Martinsburg Tennis Club doubles title rested today on the heads of Doug Thomas, former city champion, and Woods Byrer, who yesterday defeated Dick Ranels, new singles champion, and Lewis Thurston, 6—0, 3—6, 6—1, 6—3.

Thomas and Byrere started strong, weakened momentarily in the second set, but steadied down sufficiently to take the next two deciding sets.

Pitt in Scrimmage For S. M. U. Battle

Pittsburgh, Oct. 8 (AP).—The University of Pittsburgh Panthers hustled through a light scrimmage today, Coach Bowser using the same first-string line-up which rolled up 16 first downs against both Ohio State and Missouri and likely will start next Saturday against the Southern Methodist Mustangs.

Minnesota Goes Through Another Light Drill

Minneapolis, Oct. 8 (AP).—Coach Bernie Bierman put his University of Minnesota football squad through another light drill today with the first and second teams going through a dummy scrimmage.

Bierman stressed offensive and defensive plays he has prepared for the Gophers' game with Ohio State at Columbus a week from this coming Saturday.

Bill Daley, outstanding hero of last Saturday's victory over Nebraska, continued his battle with Bob Sweiger for the fullback job.

Allegany High Gridders Win, 24-0

Cumberland, Md., Oct. 8.—Allegany High School today completely outclassed Keyser High of Keyser, W. Va., winning, 24-0, before 1,000 fans. The Campers used a tricky running attack and some fine passing to score four touchdowns while holding the visitors scoreless and allowing them only one first down. The visitors completed one pass in seven attempts.

Mattingly Sweeps Cumberland Golf

Cumberland, Md., Oct. 8.—Edward Mattingly made a clean sweep of championship golfing honors at the Cumberland Country Club for the 1940 season by defeating Elmer Elbin, 1 up, in the 36-hole final match. Mattingly also won the spring championship several months ago.

Cornell Drills For Army Tilt; End Injured

Kirk Hershey Ailing With Sprained Knee; Other Football News

By the Associated Press

Ithaca, N. Y., Oct. 8.—Kirk Hershey was kept on the sidelines with a sprained knee today as Cornell drilled for Saturday's game with Army at West Point. Jim Schmuck took his place at left end and Paul Blasko and Norm Christensen were at tackles. The rest of the line was intact but Ken Stofer, sophomore from Olmstead Falls, Ohio, conttinued training for a fullback berth with Vince Eichler on the injured list.

West Point, N. Y.—A heavy rain forced Army to call off a scheduled defensive drill against Cornell's passing attack and go indoors for blackboard work. Coach Bill Wood plans to start his best defensive backfield, Maupin, Hatch, Mazur and Jarrell.

New York—Columbia's Lions went through a long drill designed to smooth out their "stuttering" offense for the Dartmouth game. It wound up with a brief scrimmage, partly devoted to defense. Ken German, sophomore wingback, was kept out of the contact work because of a bruised leg.

Hanover, N. H.—Coach Earl Blaik of Dartmouth experimented with numerous combinations in the varsity line-up during a long drill and indicated he planned a wholesale shakeup before the Columbia game. The regulars stopped the scrubs' version of Columbia plays in scrimmage.

Cambridge, Mass.—Joe Koufman, who was converted into a running guard at the start of practice, returned to his old right-end spot as Harvard tested its defense against the Michigan running attack. Don Lowry took over the guard post in the line-up which probably will start against the Wolverines. End Coach Wesley Fesler, who scouted Michigan, posed as Tommy Harmon while the third team demonstrated Michigan tactics in a long dummy scrimmage.

Philadelphia—Rain forced the Pennsylvania squad indoors for a 2½-hour defensive drill against Yale plays. Special attention was paid to the Elis' specialty, a seven-man goal-line defense.

Philadelphia—Coach Ray Morrison of Temple concentrated on improving the defense work of the Owls' line. He was cheered by the return of Hank Zajowski, veteran tackle, who missed last week's Georgetown game.

Newton, Mass.—Hank Toczylowski, injured last Saturday, resumed his quarterbacking for Boston College in a defensive dummy scrimmage against the freshmen. He is expected to be a starter against Temple Saturday.

Composite Box Score—Seven Games

By the Associated Press

Following is the composite box score of the seven games of the 1940 World Series:

DETROIT.	G.	AB.	R.	H.	2b.	3b.	Hr.	Rbi.	Bb.	So.	Pct.	PO.	A.	E.	Pct.
Bartell, ss	7	26	2	7	2	0	0	3	3	3	.269	13	12	1	.962
Croucher, ss	1	0	0	0	0	0	0	0	0	0	.000	0	0	0	.000
*Fox	1	1	0	0	0	0	0	0	0	0	.000	0	0	0	.000
McCosky, cf	7	23	5	7	1	0	0	1	7	0	.304	19	0	0	1.000
Gehringer, 2b	7	28	3	6	0	0	0	1	2	0	.214	17	20	0	1.000
Greenberg, lf	7	28	5	10	2	1	1	6	2	5	.357	12	0	0	1.000
York, 1b	7	26	3	6	0	1	1	2	4	7	.231	60	2	0	1.000
Campbell, rf	7	25	4	9	1	0	1	5	4	4	.360	17	0	0	1.000
Higgins, 3b	7	24	2	8	3	1	1	6	3	3	.333	4	30	2	.944
§Sullivan, c	5	13	3	2	0	0	0	0	5	2	.154	23	2	0	1.000
†Tebbetts, c	4	11	0	0	0	0	0	0	0	0	.000	13	3	1	.941
Newsom, p	3	10	1	1	0	0	0	0	0	1	.100	2	0	0	1.000
Rowe, p	2	1	0	0	0	0	0	0	0	1	.000	0	1	0	1.000
Gorsica, p	2	4	0	0	0	0	0	0	0	2	.000	0	6	0	1.000
Bridges, p	1	3	0	0	0	0	0	0	0	1	.000	0	1	0	1.000
Trout, p	1	1	0	0	0	0	0	0	0	0	.000	0	1	0	1.000
Smith, p	1	1	0	0	0	0	0	0	0	1	.000	0	1	0	1.000
‡Averill	3	3	0	0	0	0	0	0	0	0	.000	0	0	0	.000
McKain, p	1	0	0	0	0	0	0	0	0	0	.000	0	1	0	1.000
Hutchinson, p	1	0	0	0	0	0	0	0	0	0	.000	0	0	0	.000
Totals	7	228	28	56	9	3	4	24	30	30	.246	180	80	4	.985

*Batted for Bartell, ninth inning, fourth game.
†Batted for McKain, ninth inning, fourth game.
‡Batted for Smith, sixth inning, fourth game, and for Gorsica, eighth inning, sixth game and Newsom, ninth inning, seventh game.
§Batted for Bartell, eighth inning, sixth game.

CINCINNATI.	G.	AB.	R.	H.	2b.	3b.	Hr.	Rbi.	Bb.	So.	Pct.	PO.	A.	E.	Pct.
Werber, 3b	7	27	5	10	4	0	0	2	4	2	.370	9	16	2	.926
M. McCormick, cf	7	29	2	9	3	0	0	2	1	6	.310	24	1	1	.962
Goodman, rf	7	29	5	8	2	0	0	5	0	3	.276	10	0	0	1.000
F. McCormick, 1b	7	28	2	6	1	0	0	0	1	1	.214	58	4	1	.984
Ripple, lf	7	21	3	7	2	0	1	6	4	2	.333	14	0	0	1.000
Arnovich, lf	1	1	0	0	0	0	0	0	0	0	.000	2	0	0	1.000
Wilson, c	6	17	1	6	0	0	0	0	1	2	.353	26	2	0	1.000
*Riggs	3	3	1	0	0	0	0	0	0	2	.000	0	0	0	.000
Baker, c	3	4	1	1	0	0	0	0	0	1	.250	7	0	1	.875
§Lombardi, c	2	3	0	1	1	0	0	0	1	0	.333	4	0	0	1.000
Joost, 2b	7	25	0	5	0	0	0	2	1	2	.200	15	12	0	1.000
Myers, ss	7	23	0	3	0	0	0	2	2	5	.130	14	17	3	.912
Derringer, p	3	7	0	0	0	0	0	0	0	1	.000	0	5	0	1.000
Moore, p	3	2	0	0	0	0	0	0	0	1	.000	0	1	0	1.000
†Craft	1	1	0	0	0	0	0	0	0	0	.000	0	0	0	.000
Riddle, p	1	0	0	0	0	0	0	0	0	0	.000	0	0	0	.000
Walters, p	2	7	2	2	1	0	1	2	0	1	.286	0	4	0	1.000
Turner, p	1	2	0	0	0	0	0	0	0	0	.000	0	1	0	1.000
Beggs, p	1	0	0	0	0	0	0	0	0	0	.000	0	0	0	.000
‡Frey, 2b	3	2	0	0	0	0	0	0	0	0	.000	0	1	0	1.000
Thompson, p	1	1	0	0	0	0	0	0	0	1	.000	0	1	0	1.000
Vander Meer, p	1	0	0	0	0	0	0	0	0	0	.000	0	0	0	.000
Hutchings, p	1	0	0	0	0	0	0	0	0	0	.000	0	1	0	1.000
Totals	7	232	22	58	14	0	2	21	15	30	.250	183	66	8	.969

*Batted for Wilson, seventh inning, first game; for Moore, eighth inning, third game; for Vander Meer eighth inning fifth game.
†Batted for Moore, eighth inning, first game.
‡Batted for Beggs, ninth inning, third game; for Moore, fifth inning, fifth game; ran for Lombardi, seventh inning, seventh game.
§Batted for Joost, seventh inning, seventh game.

PITCHING RECORDS

Cincinnati	G.	CG.	IP.	H.	R.	ER.	BB.	SO.	WP.	HB.	W.	L.	Pct.	ERA.
Walters	2	2	18	8	3	3	6	6	0	0	2	0	1.000	1.50
Derringer	3	2	19 1-3	17	8	7	10	6	0	0	2	1	.667	3.26
Turner	1	0	6	8	5	5	0	4	0	0	0	1	.000	7.50
Thompson	1	0	3 1-3	8	6	6	4	2	0	0	0	1	.000	13.50
Moore	3	0	8 1-3	8	3	3	6	7	0	0	0	0	.000	3.24
Riddle	1	0	1	0	0	0	0	2	0	0	0	0	.000	0.00
Beggs	1	0	1	3	2	2	0	1	0	0	0	0	.000	18.00
Vander Meer	1	0	3	2	0	0	3	2	0	0	0	0	.000	0.00
Hutchings	1	0	1	2	1	1	1	0	1	0	0	0	.000	9.00

Detroit	G.	CG.	IP.	H.	R.	ER.	BB.	SO.	WP.	HB.	W.	L.	Pct.	ERA.
Bridges	1	1	9	10	4	3	1	5	0	0	1	0	1.000	3.00
Newsom	3	3	26	18	4	4	4	17	0	0	2	1	.667	1.38
Rowe	2	0	3 2-3	12	7	7	1	1	0	0	0	2	.000	17.18
Trout	1	0	2	6	3	2	1	1	0	0	0	1	.000	9.00
Gorsica	2	0	11 1-3	6	1	1	4	4	0	0	0	0	.000	0.79
Smith	1	0	4	1	1	1	3	1	0	0	0	0	.000	2.25
McKain	1	0	3	4	1	1	0	0	1	0	0	0	.000	3.00
Hutchinson	1	1	1	1	1	1	1	1	0	0	0	0	.000	9.00

Cincinnati (National League)	5	2	3	3	0	1	2	4	2	—22
Detroit (American League)	2	5	5	5	2	3	4	3	0	—28

Earned runs—Cincinnati, 20; Detroit, 27. Stolen base—Wilson. Sacrifices—Campbell, Newsom (2), Arnovich, M. McCormick, Goodman, Wilson. Double plays—Cincinnati, 9 (Wilson to Joost, Werber to Joost to F. McCormick (3), Myers to F. McCormick to Baker, Joost to Myers to F. McCormick (2), Derringer to Myers to F. McCormick, F. McCormick to Myers to F. McCormick; Detroit, 4 (Higgins to Gerhinger to York, Bartell to Gehringer to York, Gorsica to Tebbetts to York, Gehringer to Bartell to York (National League). Left on bases—Cincinnati, 49; Detroit, 50. Umpires—Klem and Ballanfant (National League), Ormsby and Basil (American League). Times of games—First, 2:09; second, 1:54; third, 2:08; fourth, 2:06, fifth, 2:26; sixth, 2:01; seventh, 1:47. Attendance by games—First, 31,793 (at Cincinnati); second, 30,640 (at Cincinnati); third, 52,877 (at Detroit); fourth, 54,093 (at Detroit); fifth, 55,189 (at Detroit); sixth, 30,481 (at Cincinnati); seventh, 26,769 (at Cincinnati).

Bowling Starts at Maryland U.

Post Staff Photo

Betty Rawley, pretty physical education teacher at the University of Maryland, chalks up her score as Frank Haszard, secretary to Dr. Curley Byrd, checks up. Bowling opened at Maryland last night

King Nears Pin Record At S. S. Alley

174 Game Second High; Set of 414 Is 1st in Career

The Silver Spring American League resumed play last night at Silver Spring Alleys with Bill King, Diamond Appliance, setting a second high individual game mark of the season with 174 while Henry Ehlers, Silver Spring Market, entered the charmed circle with 414 for high set. It was the first 400 he has rolled in competitive bowling. The Silver Spring Market quintet rolled a 1783 team set, the identical total they bowled last Tuesday night.

The Maryland-D. C. Ladies resumed play with Ruth Rothgeb, Bergmann's Laundry, taking individual honors with highs of 140-371 and set up a high average of 113 for the season. The Shaffer's Flowers quintet took team highs of 571-1614 to retain first place in the standing with National Ale a close second.

ICE PALACE

The Monroe quintet garnered most of the glory when the Office Appliance duckpinners rolled their fourth session. Hawkes, Monroe, took individual honors with 142-373 for game and set and piloted his team to high set of 1,623. The I. B. M. No. 1 boys had high game of 577 and thereby stayed in first place in the league standing with 11 wins against but 1 loss. Royal, No. 1, is in runner-up position with 9 and 3.

COLUMBIA

Cornelia Parrish, Agricultural Marketing Service, was in the limelight when the Agriculture Ladies met for their fourth session. Miss Parrish rolled high individual game and set of 154-344, her high game tying that rolled by Dorothy Sparks of last Tuesday night, and paced her quintet to a high team set of 1460. The Interbureau five took the high team game with a nice 536.

RECREATION

The Elks resumed play with Carroll, Antlers, leading his team to highs of 558-1,589 with his own tops of 139-364. The Trustees took all its games from its opponent. The Antlers five is out in front in the league standing. The ladies' division again saw Sue Lewis, Jaybirds, roll high game and set of 107-287 although Gertrude Sherbert, Orioles, tied her on high game.

RECREATION

The Diamond Cab boys rolled their seventh session with Charlie Smith, Shoreham, rolling a high game of 140 while Schmid, Hotel, took set honors with 365. Schmid also had a near high game of 136 to pilot his team to record highs for the season of 576 and 1,675. Polly Hayes, Lincoln Park, was close to high set winner with 361.

Reindell Gains Net Round of 16

By the Associated Press

Hot Springs, Va., Oct. 8.—George Reindell, of Detroit, reached the quarter finals in the annual Hot Springs tennis tournament today, defeating Earl Backe, Merrick, N. Y., 7—5, 6—4, in the fastest match of the tournament so far.

Bunty Lawrence, Los Angeles, was forced to take Walter Pate, 8—6, 9—7, before he vanquisheed the Davis Cup captain.

In first-round matches, Lawrence defeated Dick Bollins, of Washington, 6—1, 6—1; Walter Pate defeated R. J. Newhouse, of New Jersey, 6—1, 6—1; Ed Appleby, of New York, won by default; Harry Berno, of Cleveland defeated G. P. Brown, of New Haven, Conn., 6—0, 6—1; Lawrence Brown, of Radnor, Pa., won from A. Farrar, of New York, 4—6, 6—3, 6—4; George Reindell, of Detroit, defeated Farnham Warringer, of Philadelphia, 3—6, 6—4, 6—1, and J. Reindell, of Detroit, defeated Charley Halsey, of New York, 6—3, 6—2.

BOWLING, ARCHERY, TABLE TENNIS and
ICE SKATING
For Bowling Reservations and Other Information Call EMerson 8100
CHEVY CHASE ICE PALACE

Cavaliers Look Behind Terp Battle

Saturday Game To Prepare for V. M. I. Clash October 19

Special Dispatch to The Post

Charlottesville, Va., Oct. 8.—Coach Frank Murray and his colorful and promising University of Virginia football team are shaping a forward-looking course this week in pointing for Saturday's game with Maryland at College Park.

Not overlooking the fact that the Old Liners will be primed to try to spoil Virginia's auspicious start, which carried to a spectacular early season peak against Yale last week, Cavalier coaches are quickening the program to include some plans for their first major home stand against V. M. I. on October 19.

This year's thirty-sixth Virginia-V. M. I. game is the subject of mounting interest since the Cavalier triumph at New Haven, and it is also the feeling among the coaching personnel here that it would not be amiss for them to make an early start.

Tickets Selling

Designated as the season's homecoming event, ticket requests for the annual battle between the old State rivals have been trickling in since the middle of September, and they have increased to such proportions this week that Virginia athletic authorities are planning for a crowd of from 12,000 to 15,000.

The stage was set for this one by the thrilling 12-to-12 tie of 1938 in Scott Stadium before 12,000 spectators, and the memorable 16-to-13 decision for V. M. I. before a full house last year in Lexington.

V. M. I. will present such stars as Capt. Byron (Ripper) Walker, Bosh Pritchard, Nelson Catlett, Joe Muha, Jimmy Matthews, Son Shelby nad Roy Replogle, and Virginia will counter with one of its finest groups of runners, passers, kickers and blockers, which includes Bill Dudley, Mosby Cardozo, Leroy Neustedter, Eddie Bryant, Harry McClaugherty and Sylvester O'Grince.

The Maryland game is the immediate aim of the Cavaliers, however, and they give little indication of a let-down from last week. The squad emerged from the Yale game in fairly good shape, except for Cardozo, whose leg injury has kept him out of the current practice work. But prospects are that he will be ready for the Old Liners.

MacFayden Given Release by Pirates

Pittsburgh, Oct. 8 (INS).—Thirty-four-year-old Danny MacFayden, veteran of 15 years in the major leagues, was given his unconditional release today by the Pittsburgh Pirates.

"Danny did not fit in with the policy of Manager Frank Frisch to rebuild the Pittsburgh club with young men," said a club spokesman.

Injuries Cause Wisconsin To Quit Scrimmage

Madison, Wis., Oct. 8 (AP).—Coach Harry Stuhldreher said today that his Wisconsin varsity would not scrimmage this week because he could not afford to lose any more men. He plans to start the same first team against Iowa Saturday that opened the season against Marquette last week.

Only such QUALITY deserves this GUARD of HONOR

EVERY DROP OF WILSON is made of such high quality, that nothing — *absolutely nothing* — must stand in the way of your fullest enjoyment. So, the famous Wilson NON-REFILLABLE Bottle, known to your father and grandfather, is here again.

See how this exclusive feature makes it quicker to start pouring ... insures a nice easy flow of golden whiskey ... protects against dust ... eliminates handling corks ... makes certain every drop is uniformly the same.

Pour yourself a drink from this remarkable bottle today.

Regardless of Price
NO BETTER WHISKEY IN ANY BOTTLE
WILSON DISTILLING CO., INC. BRISTOL, PA. 90 PROOF 70% GRAIN NEUTRAL SPIRITS

Redskins Expect Severe Defensive Test Sunday With Cards

Flaherty Fears Birds' Varied Attack

Chicago 'Circus' Features 5 Different Formations; Skins Work on Defense

By Al Hailey

There's a five-ring football circus coming to town Sunday, and via the grapevine Coach Ray Flaherty gets the word that his Redskins may be in for their toughest defensive test of the National Football League season.

The "circus" is identified as the on-again, off-again Chicago Cardinals, whose record in the league's Western circuit has been as impressive as it has erratic.

The Cards go at their opponents from all angles, which is to say that they use almost half a dozen different offensive formations to confuse the enemy and please the cash customers.

Lectures 90 Minutes

Flaherty, who has scouted the Cardinals twice this year, yesterday spent 90 minutes lecturing on the Chicago formations and at the end he said that this week's work at the ball park will be devoted to defensive tactics almost in toto.

It develops that with a new coach, Jimmy Conzelman, formerly of Washington University, at the helm and a flock of rookies on the squad, the Birds have more power this year than in 1939, when they won only one game and lost 10 to finish last in the west.

The Cardinals will be seen running from a double wingback formation, which has a back to the rear and outside of each end and is adaptable to trick reverse plays; the time-worn Notre Dame formation; the old spread system in which Gaynell Tinsley, L. S. U.'s former All-America end, lays out for passes, and several others.

A new adaptation of the Cardinals' old "T" formation is apt to give the Redskins plenty of trouble, Flaherty believes.

In this set-up the quarterback takes up a position behind his right guard, leaving the center free to pass the ball directly back to the fullback, who with the halfbacks forms the left tip of the head of the "T."

Flaherty's scouts have informed him that the fullback is likely to do most anything from this formation, and that the particular craze is to execute spinner plays from the "T." The Redskins have shown a pronounced weakness for stopping spinners.

Spinners Gained

In the rout of Pittsburgh, Merlyn Condit, the Steeler's ace running back, constantly gained ground through the middle on spinners. The Cardinals also possess a set of hard-running backs, and a new passing threat has arisen in Beryl Clark, rookie from Oklahoma. Tinsley, who didn't play last year, already has hit off into high gear and is leading Green Bay's great end, Don Hutson, in pass receiving.

Tied 7-7 by Pittsburgh in the mud in their opener, the Cardinals played a scoreless tie with Detroit a week later. It was in their third game with the Chicago Bears that they turned on the power to score an amazing 21-7 upset just after the Bears had handed the world champion Packers a 41-10 beating.

Then the Cards turned around and took a 31-6 beating from Green Bay and followed it up Saturday night by losing, 43-14, to the Detroit Lions—but Flaherty's reports call the Lion victory a tainted one.

The Cards were trailing 21-14 late in the game and began playing a too wide open brand of ball. Two kicks were blocked for touchdowns and they had a couple of passes intercepted that enabled the Lions to run up the big score—at any rate, that's the way Flaherty heard it.

Maryland Must Halt Fleet Virginia Backs

Nick (Buck) Schelegel, twice winner of All- High football recognition at Central, probably will be the only District starting in the University of Virginia line-up Saturday when the Cavaliers meet Maryland at College Park. "Buck" weighs 190 pounds

By Jack Munhall.

One of the fastest and most spectacular backfields in all of the South will be turned loose at College Park Saturday when University of Virginia's resurging eleven goes about the business of spoiling Maryland's Hohecoming.

With the highly publicized Eddie (Flash) Bryant as the spearhead, the Cavaliers can display no less than three ball carriers who can pick 'em up and lay 'em down with the best in Dixie. Ranking next to Sophomore Bryant as a climax runner is Bill Dudley, junior quarterback who flashed into prominence last year when, through his efforts, Frank Murray's team all but upset Navy.

Rounding out the trio of speedsters is reserve Mosby Cardozo, who uncorked a 41-yard scoring run last week as Virginia jolted Yale, 19 to 14. Of course all star running backs, to be 100 per cent effective, must have a couple of heavy-duty mates to clear the way for them. And in this respect, too, Virginia is not lacking.

Fullback Frank Neudstedter, a 190-pound powerhouse, and Rightt Halfback Harry McClaughtery, weighing 180 hard-driving pounds, are no less valuable cogs in the Cavalier backfield that has run over Lehigh and Yale.

Ran Punt for Score

Bryant, a slender 170-pound youngster who was touted as one of the most brilliant tailback prospects ever to enter the Charlottesville school, justified that prediction in his very first varsity ball game. Though scheduled to be withheld from the Lehigh fray for the more important test with Maryland, Bryant somehow prevailed upon Murray to put him against the Engineers and the results were at once amazing.

Back in the safety position, Bryant gathered in a Lehigh kick and threaded his way through the entire opposing team to a touchdown. Scarcely a hand was placed on his wiggling, dodging, feinting figure as he raced 50 yards. Minutes later Lehigh again was forced to punt and again the wraith-like Bryant dashed to a thrilling score, this time to a goal line 46 yards distant. Rubbing his eyes in astonishment, Murray then yanked the ambitious sophomore from the line-up before Yale scouts could jot down any more notes on his prowess.

But for all the measures Yale took to restrain such goings on when Bryant and his mates invaded New Haven the following week, Bryant again was a spark-plug in the Virginia attack. Though he was credited with no touchdowns, the threat of Bryant's running so opened up the Yale defense that the Cavaliers were able to ride to victory on passes. Also he was a continual nuisance to the Elis in returning punts.

C. U. May Convert Tackle Into Fullback

James "Red" Conlen, 200-pound Catholic University tackle, has for four years yearned to return to fullback, a position he starred at in high school, and yesterday his dreams seemed near fulfillment.

Coach Dutch Bergman, satisfied with the play of his line but utterly dissatisfied with his backfield in the Detroit game, pulled Red out of the line yesterday and worked him at the fullback post.

A bit awkward at first, Red showed improvement toward the end of the drill and will be given a thorough trial before Bergman makes a final decision as regards the change.

Colonials Continue Passing Drills

Accent on forward passing again yesterday was the keynote of football practice at George Washington. Ignoring the rain, the Colonials held intrasquad scrimmage at the Polo Field. Walter Fedora and Ken Batson, G. W.'s scoring twins, were conspicuous on offense.

The Colonials play Washington and Lee Saturday in Lexington.

Schoolboy Seniors Star In First Year

By Bill Burnett

Back in September, after scholastic football teams of Washington had been through only a few drills, a halfback at Roosevelt High remarked after a bruising session:

"Til be pretty good this year—maybe."

The delightfully modest statement came from Hymie Perlo, a 185-pound senior at the Thirteenth Street School. Reason for the "maybe" probably was that Hymie had never played football before. Even with the cockiness of youth, Hymie wasn't quite sure how brilliant he would be.

Yet with less than a month of the season gone, young Perlo and a senior quarterback playing his first year at Eastern—Sidney (Moe) Shulman—constitute the biggest surprise of games to date. They're both first-string regulars, capable ball handlers and heady players despite the newness of the game to them. That they didn't get around to playing football until their senior year was a loss to both schools.

Shulman was out for last year's White Tide eleven, but didn't play because he was too light. He still weighs less than 160 pounds, abetted by football gear. His interest last year was purely passive—maybe it still is—but his play doesn't show it.

Parental objections account for Perlo's failure to play football until 1940, among other things. Yet in first season of handling a pigskin, Hymie appears a likely nomination for "Rookie of the Year" honors.

First Night Interhigh Grid Game Tomorrow

With future clashes under the arcs depending upon the turnout, Central and Eastern High elevens meet tomorrow night at Griffith Stadium in the second interhigh encounter of the year. Starting time will be 8 p. m.

It's the first time in 48 years of competition between public school football teams that a night game has been played. If successful from a financial standpoint, one of the schoolboy stadia may be wired for lights next year.

According to Birch Bayh, head of the physical education department, both tomorrow night's game and that between Central and Tech next Thursday—listed on "school nights"—are against department principles, but necessary because of clashes with college games on Friday nights.

Also on the schoolboy card tomorrow is a meeting of Gonzaga High and National Training School at Eastern Stadium at 3:30. It was moved up from Friday.

Friday a total of seven engagements are listed for teams in this vicinity, headed by interhigh tangles between Western and Roosevelt and Wilson and Anacostia, each on the gridiron of the latter. Tech plays the York (Pa.) Intercollegiate Institute eleven there, Landon moves out to Hagerstown to play St. James, Georgetown Prep opens its season against Charlotte Hall out of town, Washington-Lee High is the guest of James Monroe of Fredericksburg, and Petersburg (Va.) High invades Alexandria to do battle with G. W. High.

Waynesburg Stars Pointed Out to Hoyas

Massive Mush Dubofsky, Georgetown line coach who scouted Waynesburg in its shellacking of Potomac State Teachers last week, yesterday warned the Hoya players to be on the lookout for several Yellow Jackets when they meet Friday at Griffith Stadium.

More impressive to the critical eye of Dubofsky were Tony Petri and John Hart, ends; Nick George, guard; Bernie Mazer, a forward-passing fullback, and Bill Glatch and Bob Brooks, a pair of punting halfbacks.

Cincinnati Wins World Series Over Detroit

SERIES, from Page 1.

the lope.

Both of their runs the Reds packed into that seventh inning to wipe out Newsom's 1-0 lead and unloose hysteria among the 26,769 Cincinnati fans. Completely daft went the crowd when Derringer registered the last putout that sealed the Reds' triumph.

Scarcely had Second Baseman Lonnie Frey thrown Pinch Hitter Earl Averill's ground ball to first for the final out, when the mob spilled on the field in a wild surge toward the new champions. Manager Bill McKechnie leaped from the dugout and unblushingly planted a kiss on the forehead of big Derringer. From the upper deck seat cushions littered the field. Cincinnati's factory whistles set up a terrific din. Downtown the celebrations raged far into the night.

The Reds and Tigers matched blunder with blunder in that seventh inning—but the greater mistake was the Tigers'. Bartell's inactivity gave the Reds the tying run, wrecked Newsom's bid for a third victory in the series, and cost each Detroit player the $2,100 difference between the winners' and losers' shares.

Frank McCormick and Jimmy Ripple were co-heroes with Derringer today in the seventh game. They produced the consecutive two-base hits against the fences that culminated in both Cincinnati runs. And Bill Myers, a batting flop in the series today, was the man whose long fly eventually got the winning run home.

Strange Things Happen

Pardon us, please, if we swing into the present tense, to give you the climatic seventh inning. Buck Newsom still blazing the ball in there despite his mere one day of rest. Still intact is his 1-0 lead that Bill Werber's third-inning wild throw gave the Tigers, none is out. Frank McCormick watches one pitch go wide, then swings. It is a vicious line drive to left and Hank Greenberg stands helplessly against the fence as the ball clears his head and hits the wall for a two-bagger.

Newsom gets another ball and Jimmy Ripple swings on the first pitch. It is a race to the right field wall between Outfielder Bruce Campbell and Ripple's drive. Perhaps it is a home run. It is no homer. Campbell leaps high against the screen, but he can't make the catch. Ripple races to second.

Now a strange thing is happening on the bases. McCormick, who should have scored easily on any sort of a two-base hit, isn't scoring—yet. He is obviously confused. Seemingly he had his back to the play and thinks Campbell made the catch. As Campbell throws the ball in to Bartell near second, McCormick is rounding third on a mere lope. With the ball in Bartell's hand McCormick is only half way between third and home, still merely loping for some reason.

Bartell does not throw McCormick out at home. Bartell does nothing. Bartell, the wide-awake guy, the firebrand of the Tigers' infield, is turned toward right field and does not see McCormack. He presmues, no doubt, that McCormick has already scored. Bartell's infield mates—Charley Gehringer, Frank Higgins, Rudy York—give Bartell no shout of warning. And McCormick scores the tying run unmolested.

With Ripple on second, and none out, Newsom is still in a fix. Furiously warming up in the Tigers' bull pen are Tommy Bridges end Al Benton. The Reds move the winning run to third base with a sacrifice by 40-year-old Catcher Jimmy Wilson. The customers, now scenting victory for the Reds, are a hysterical mob. Out of the dugout comes big Ernie Lombardi to pinch hit for Eddie Joost. The Tigers nip that threat. Newsom walks Lombardi deliberately.

Now it is Bill Myers batting for the Reds. Newsom scents a squeeze play, pitches a low, difficult-to-bunt ball and Myers, bunting, fouls it off. Still wary of the bunt, Newsom pitches three high, wide balls. The count is 3 and 1 when Myers swings again. It is an enormous fly ball to deep center where McCosky makes the catch, but the winning run is home from third.

Newsom throws up his hands in his helplessness and goes back to work. He gets Derringer for the third out, but he is a beaten pitcher.

It was an inspiring pitching duel that Newsom and Derringer waged in this seventh game. Each allowed only seven hits. Buck Newsom was riding again despite his one day of rest and with him were riding the Tigers' hopes of the winners' share. The big Buckaroo was a valiant fellow out there, but outpitching him from the same mound was Derringer.

Derringer was wonderful. Pounded from the box by these same Tigers in two innings of the opening game, he was in complete command today with his wide repertoire of stuff plus his pitching savvy. He walked three batters, but he spiked the Tigers' big guns. Rudy York he held hitless. Six of the seven hits he did permit were singles.

Derringer kept the Reds in the ball game until they came from behind to present him with his one-run lead and then he nursed it carefully. Only one of the last 11 Tigers to face him reached base.

Two Spectacular Plays

Twice in the second inning, spectacular plays by Cincinnati infielders turned back Tiger threats. After Hank Greenberg led off with a single to shortstop, Third Baseman Bill Werber made a one-hand snatch of Rudy York's fierce grounder and threw him out at first. Greenberg, who reached second on the play, was snuffed out a bit later when Derringer grabbed Campbell's hard drive and trapped Greenberg between second and third.

Bill Sullivan set the stage for third-inning uprising that brought the Tigers their first and last run of the day. He slammed a single off First Baseman Frank McCormick's glove to start the inning and dashed to second on Newsom's sacrifice. He languished there while Bartell popped up and McCosky drew a walk, and then Cincinnati fandom was horror struck.

Werber, the fielding star of the series, knocked down a grounder off Gehringer's bat and threw it wide of McCormick at first base. All the way from second, Sullivan scored as the loose ball lay ten feet beyond McCormick. Gehringer was credited with a hit and Werber an error on the play. It was an unearned run.

In those last five innings Derringer pitched two hit balls. He escaped damage nicely in the sixth after Greenberg opened with a single to center. York popped up and Higgins drew a walk, but Campbell and Sullivan obliged Derringer with easy ground balls.

The Tigers put the tying run on base in the eighth with none out, and the mob shouted appealingly at Derringer. Charley Gehringer opened the inning with a single to center and the heavy end of the Tigers' batting order was on deck. But Derringer responded nobly. He retired Hank Greenberg on a line drive into Myer's glove, and lured Rudy ork and Bruce Campbell into lifting his curve ball for outfield flies.

They couldn't get to first base against him in the ninth, and the Reds are your new World's Champions—champions for the first time since 1919.

Gorvo, Boesch To Wrestle In Arena Show

Zaharias Brothers Appear in Co-Feature Bouts Tomorrow

A former Nevada cowhand, Whitey Gorvo, will wrestle Paul Boesch, popular Los Angeles grappler, in one of the 30-minute bouts on tomorrow night's bout at Turner's Arena.

In co-feature bouts Babe Zaharias, of the Pueblo Zahariases, will meet "Gentleman Lou" Plummer, and Chris Zaharias will take on Eddie Newman.

Warren Bockwinkle, the St. Louis "glamour boy," will meet Chief Chewaki in a semiwindup, while Danno O'Mahoney, the former titleholder, now turned villain, will meet Sheriff Tom Hanley.

Md. Fox Hunters' Trials Set Monday

The deep-throated bays of 150 hounds will echo through the fields near Norbeck, Md., next week when the annual field trials of the Maryland Fox Hunter's Association get underway Monday.

Derby trials are scheduled for Monday and Tuesday, and the all-age will be run Wednesday, Thursday and Friday, Mrs. Dorothy Brosius, secretary, of Rockville, said. Bernard T. Brosius, of Washington, will be master of hounds. The farm of Robert L. Duvall will be headquarters for the five-day event.

Play-by-Play Account of Reds' Victory

PLAY, from Page 21.

count to three and two, and then fanned on a high one inside.

One run, two hits, one error, one left.

REDS—With the count one and one, Myers looped a single into short left. Derringer, attempting to bunt on the first pitch, popped directly into Newsom's glove and Myers held first. Werber knocked the first pitch straight at Higgins, who threw to Gehringer, forcing Myers at second. H. McCormick worked the count to two and two, and then struck out.

No runs, one hit, no errors, one left.

FOURTH INNING

TIGERS—With the count one and one, York lifted a pop foul to Wilson in front of the Tigers' dugout. After looking at two balls, Campbell raised a high fly of Goodman. Higgins hit a hot grounder that Werber deflected against the railing in front of the left field stands and had to run down, Higgins getting a double before the ball could be retrieved. Sullivan was walked intentionally. Newsom hit a grounder that struck Higgins in the stomach as he was running toward third, making an automatic out, with Newsom getting credit for a single and Myers a putout.

No runs, two hits, no errors, two left.

REDS—With the count two and two, Goodman struck out. F. McCormick looked at one ball and then raised a high fly to McCosky in left center. After taking one strike, Ripple grounded out to York, unassisted.

No runs, no hits, no errors, none left.

FIFTH INNING

TIGERS—Bartell lined the first pitch to M. McCormick, who took it without moving. McCosky looked at one strike, and then flied to Goodman in right field. With the count one strike and two balls, Gehringer lifted a pop fly to Myers on the base path between second and third.

No runs, no hits, no errors, none left.

REDS—With the count one strike and two balls, Wilson lined a single into right center. Al Benton, a right-hander, warmed up in the Tigers' bull pen. With the count two strikes and one ball against him, Joost grounded into a double-play, Gehringer to Bartell to York. On the first pitch, Myers raised a long fly to Campbell in right center.

No runs, one hit, no errors, none left.

SIXTH INNING

TIGERS—Greenberg looked over one ball, and then drove a hard single into left center. After looking at one ball, York lifted a high pop to Joost near second base. Campbell looked at two balls, fouled off three pitches, and finally walked. Myers came over back of second to make a fancy stop of Higgins' grounder and stepped on second, forcing Campbell, but Higgins beat his throw to first, and Greenberg reached third unmolested. F. McCormick, crouching on his knees, stopped Sullivan's grounder and walked to first for the putout.

No runs, one hit, no errors, two left.

REDS—Derringer took one strike, and then raised a high fly to Campbell. Werber looked at one strike, and then popped to Bartell in front of second base. With the count one and one, M. McCormick hit a clean double into right center. Goodman lined the first pitch at McCosky, who started in and then backed up to make the catch.

No runs, one hit, no errors, one left.

SEVENTH INNING

TIGERS—Newsom took a strike and then raised a short fly to right field which Joost took on an easy run. Bartell lined the first pitch to Werber. With the count one and one, McCosky lifted a fly to McCormick in deep center.

No runs, no hits, no errors, none left.

REDS—F. McCormick drove the first pitch on one bounce against the fence in left field, 380 feet from home plate, for a double. Ripple picked out the first pitch and slammed it against the screen in front of the bleachers in right field for two bases and brought F. McCormick in with the tying run. Fans threw cushions and paper onto the field and Newson huddled with his infielders while the playing field was getting cleared. Both Benton and Tommy Bridges began warming up in Detroit's bull pen. Wilson took a strike, and then sacrificed Ripple to third, Higgins to York. Ernie Lombardi, the Reds' injured catcher and a right-handed hitter, batted for Joost. Manager Del Baker of the Tigers came out of the dugout and ordered an intentional walk for Lombardi. Linus Frey, who had been kept out of action by a broken toe, ran for Lombardi. Myers bunted foul on the first pitch, waited out three wide balls, and then lifted a high fly which McCosky took against the center field wall, Ripple scoring after the catch and Frey holding first. Sullivan made a snap throw to York and Frey slid back into first grabbing the bag with his hand in a flurry of dust. After looking at two strikes and one ball, Derringer sent a grounder to Higgins who threw to Gehringer, forcing Frey at second.

Two runs, two hits, no errors, one left.

EIGHTH INNING

TIGERS—Frey went to second base for the Reds. With the count one and one, Gehringer knocked a ground single into right field. Greenberg fouled off the first pitch, and then lined directly at Myers, but Gehringer scrambled back to first to prevent a double play. On the first pitch, York lifted a high fly which M. McCormick took after a run in right center. Campbell looked at a ball, fouled off one strike and was fooled on another, and then hit a high fly to Goodman in right field.

No runs, one hit, no errors, one left.

REDS—Werber fouled off one strike, swung futilely at another and then was called out on a third pitch across the outside corner. M. McCormick laid down a drag bunt along the third base line on the first pitch and Higgins, running in and trying to field the ball with his bare hand, was unable to pick it up and it was a single. Goodman, with the count two and two, struck out. With the count one strike and three balls, F. McCormick raised a high pop to Bartell near second base.

No runs, one hit, no errors, one left.

NINTH INNING

TIGERS—Bucky Walters and Joe Beggs went to work in the Reds' bull pen before Derringer ever got to the mound. On the first pitch, Higgins grounded out, Werber to F. McCormick. F. McCormick took Sullivan's grounder and beat him to the bag. Earl Averill, a left-handed batter, pinch hit for Newsom. Averill grounded out, Frey to F. McCormick.

No runs, no hits, no errors, none left.

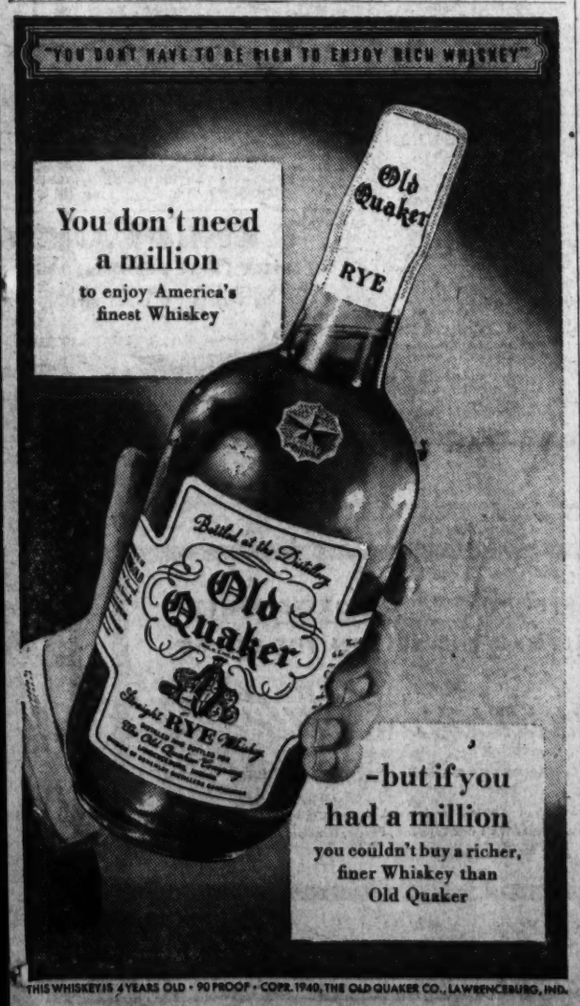
"YOU DON'T HAVE TO BE RICH TO ENJOY RICH WHISKEY"
You don't need a million
to enjoy America's finest Whiskey
Old Quaker
RYE
Bottled at the Distillery
Old Quaker
Straight RYE Whisky
-but if you had a million
you couldn't buy a richer, finer Whiskey than Old Quaker
THIS WHISKEY IS 4 YEARS OLD • 90 PROOF • COPR. 1940, THE OLD QUAKER CO., LAWRENCEBURG, IND.

Take Care of that Cold at RIGGS TURKISH BATHS 15th & G. Sts. N.W.

EVEN in changing times like ours some things remain steadfast—to comfort us in need and to make our joys more keen. » » The Robt. Burns Panatela de Luxe is one of these... always the same... always perfect... and the young men of today are finding in it the same satisfying enjoyment that delighted their fathers. » » Superb craftsmanship and 100% selected Havana filler are present in every single puff. Its long, graceful, suave shape imparts a dignity and sophistication to the social scene. Smoke The Sophistocrat... the ultra-mild cigar that's made for youth.

Robt. BURNS
Panatela de Luxe 10¢
THE SOPHISTOCRAT OF CIGARS
Copyright 1940, General Cigar Co., Inc.

Hardy Bud Wins Maryland Futurity Trial Race at Laurel

Bud Lerner Sire to Trio In the Money

LeChat, Escolar 2d, 3d in Featured Easton Purse; Track TurnedIntoQuagmire

By Walter Haight

A Staff Correspondent

Laurel, Md., Oct. 8.—Produce of the sire Bud Lerner filled out the three-money positions in the Easton purse, feature of today's program and a trial for Saturday's Maryland Futurity at this track. A filly, Mrs. N. K. Beal's Hardy Bud, was the winner. A gelding, T. D. Buhl's LeChat was second. A colt, the Christiana Stable's Escolar, was third.

In addition to the trio of money horses, four of the six "also rans" are eligible for the week-end test. Only Farcical and Swynstan, a pair which was always far beck, are not named. The sprint of 6 furlongs was for Maryland-breds and Hardy Bud was along in the final jump to take the decision via the photograph.

The track was as sloppy as the contents of a concrete mixer. The morning's downpour turned into a drizzle that a few in the crowd of 5,000 braved to see the races on the stretch rail. Hardy Bud was clocked for the 6 furlongs in an ordinary 1:14 3-5 and paid $6.90. LeChat was the favorite in the field of nine.

Dudie Out-Photographed

LeChat forged to the front at the start and after some effort shook off Fair Hero. Ler-Lin then pressed the race and faded. Hardy Bud followed with her bid, and LeChat was unable to resist her. Escolar, far back early, closed fastest of all to be third.

The day's closest finish came in the Wakefield Purse, better known as the fifth race. H. Wells' Equifox came from far back to be up in the concluding nod. The King Farm colt this one when Dudie was out-photographed. Third money went to the Milky Way Farm's Gold Teddy.

Dudie ran a powerful race, setting all the pace. He withstood a determined challenge from Shipmate and then fought it out to the bitter end with Equifox. The winner paid $9.20 and raced the mile and 70 yards course in 1:46 2-5.

Two Disqualifications

Two disqualifications marked the program. The favorite players were the victims in the seventh race when the number of Interlace, owned by E. D. Talbert, of Washington, D. C., was taken out of the winning position. Victory, through the ruling, went to J. H. Stotler's Ginobi, a $20.40 shot with Tramp Ship and Hazel W. hoisted a notch each.

Interlace and Ginobi fought a head-and-head battle from flag fall to finish of the mile and a sixteenth test. They ran as a team. According to Apprentice D. Madden, who rode Ginobi, Apprentice R. Duncan grabbed his whip as the pair entered the stretch. Madden said Duncan tried to take it. When the boys returned to weigh in, Duncan was without a whip.

The stewards must have seen what went on, for they made the ruling after brief deliberation. Later it was announced that Duncan had been suspended for the remainder of the meeting.

Jockey R. Merritt fared better than those who backed his mount, Marandan, in the third race. Marandan, leading at the time, carried Coquelicot out entering the stretch. The stewards took Marandan out of the money after she finished third. Ceiling Zero was second to Talent in the event and, through the disqualification, Coquelicot moved to third. Talent paid $5.30 and completed the $47.70 daily double started by Steady On, a $12.90 shot, in the first race.

Jamaica

Entries

By the Associated Press

FIRST RACE—Six furlongs; purse, $1,200; claiming; for 3-year-olds.

1 Maenerva... 114
2 Shadows 111
3 *Tradition.... 103
4 *Portissimo.. 103
5 Toy Foot..... 106
6 Hybridise.... 113
7 Short Wave.. 106
8 Two Fly 111
9 Red Meadow 108
10 *Sues 103
Also eligible:
1 Old River.... 111
2 Olds V. T.s.. 106
3 Tonypandy.... 116
4 Swing Band.. 108
5 Ronnie Bane. 111
6 Johnny 111
7 Short Wave's. 106
8 Aiseleda 111
9 Nut Crystal.. 108
10 Rancho's Girl 108

SECOND RACE—Six furlongs; purse, $1,200; claiming; for 3-year-olds.

1 Valpons 114
2 Cape Cod..... 120
3 Lianero 114
1 Daily Deliv'r.. 117
2 Maevie 114
3 Flagscot 109

THIRD RACE—Six furlongs; purse, $1,200; claiming; for 3-year-olds and upward.

7 Goes Fast... 109
8 Paper Plate. 106
9 Highomar... 116
10 Big Chance. 107
11 Postage Due. 120
12 *Kenty Miss. 103
1 *Count M'rice. 106
2 *Handiboy 115
3 Bonsar 107
4 My Shadow... 113
5 *Prince Gale.. 118
6 Cuckoo-Man... 112

FOURTH RACE—Six furlongs; purse, $1,200; for 2-year-old maidens.

10 Count Haste. 117
11 Full Cry.... 117
12 Brt. Gallant. 117
13 Sir Echo.... 117
14 †Four Eyes.. 117
15 †Breeze 117
16 Down Six... 117
17 Shrapnel 117
18 †Post Com'er 117
1 †Fettercairn... 117
2 †New City.... 117
3 Storm Orphan 117
4 Schuylerville.. 117
5 †Luckim 117
6 †Tragic Ending 117
7 †Greville 117
8 Coupon 117
9 Peep Show.... 117

Also eligible:
†Arnold Hanger-Max Hirsch entry.
†J. C. Clark-Miss Ruth Dunnigan entry.
†J. R. McKeon-S. Bachrach entry.
†Wheatley Stable-Belair Stud entry.

FIFTH RACE—Six furlongs; purse, $2,500 added; the Circlet Handicap; for 3-year-olds.

5 †Star Chance. 112
6 Cockerel 114
7 Great Albert.. 114
8 †Call to Colors 114
†Calumet Farm entry.
†Manhassett Stable entry.
1 †Straw Hat... 109
2 Dotted Swiss. 115
3 †Little Risk... 118
4 Carrier P'geon 122

SIXTH RACE—One and one-eighth miles; purse, $1,200; claiming; for 3-year-olds and upward.

7 Fire Marshal 111
8 Granduce.... 106
9 †Count V'ant. 120
10 *Impress'ist. 109
11 Phar. Warrior 114
12 Connie Plaut 108
13 Pistol Pete.. 105
1 †Bess B..... 111
2 Millshow 105
3 Watersplash... 108
4 †Stable 108
5 Affirmation.. 111
6 †Blairs 114
†Mrs. E. D. Jacobs-I. Bieber entry.
†Woolford Farm entry.

SEVENTH RACE—One and one-eighth miles; purse, $1,500; claiming; for 3-year-olds and upward.

6 Bright Gray. 116
7 Count Morse. 110
8 Russia 110
9 Evalaytee.... 113
10 Count Ankiet 117
11 Broad Vision 107
1 Lumiere 110
2 Silent Witness 114
3 Last Frontier 106
4 Irish Echo.... 114
5 Misrule 113
*Apprentice allowance claimed.
Weather, drizzling; track, sood.

JAMAICA (Good)

1—Tonypandy, Two Fly, Hybridise.
2—Flagscot, Cape Cod, Lianero.
3—Postage Due, Highomar, Prince Gale.
4—Fettercairn, Schuylerville, Count Haste.
5—Little Risk, Carrier Pigeon, Great Albert.
6—Count Valiant, Affirmation, Watersplash.
7—Bright Gray, Count Ankiet, Russia.
Best bet—Little Risk.

Louisville Times (F).

Laurel Race Charts

TUESDAY, OCTOBER 8, 1940.

Compiled by Walter Haight.

WEATHER, RAINING. TRACK, SLOPPY.

FIRST RACE—Five and one-half furlongs. Purse, $1,000. For 2-year-olds. Start good from gate. Won easily; place driving. Went to post 1:35½. Off at once. Winner, A. G. Bostwick's ch. f. (2), by Mate—Keep On. Trained by Elizabeth C. Bonsey. Value to winner, $700; second, $150; third, $100; fourth, $50. Time, 1:09⅘.

Horses	Jockeys	Wgt.	Post	St.	¼	½	⅝	Str.	Fin.	Straight
STEADY ON	(Mora)	116	12	6	2h	2½	2½	2½	1½	$5.45
MISS BLENHEIM	(Bierman)	110	1	3	1ns	1nk	1½	1½	2h	38.05
MEADOW DEW	(Peters)	116	3	4	4½	3½	3½	3½	3½	8.00
WEATHERBITE	(Hanford)	116	2	9	9h	6½	4h	4h	4½	4.00
STAR BLINK	(Howell)	116	9	5	6½	5h	5h	5h	5h	30.00
STOLEN TRYST	(DeCamillis)	116	10	7	3½	6h	7h	6½	6½	1.95
LADY JAFFA	(Berg)	110	11	2	8h	8nk	8½	7h	7h	9.30
ALL GRAY	(Sisto)	111	5	10	12	10h	9h	8h	8h	92.10
MISS IDENTITY	(K. Smith)	111½	4	9	11h	11½	10h	9nk	9nk	30.00
BETTIE NUK	(Stevenson)	116	6	11	8nk	9½	9h	10h	10h	49.10
MISPRINT	(Martin)	116	9	12	10h	12	12	12	11½	40.30
NITANOT	(Rose)	111	7	1	7½	7½	11½	11	12	370.80

Two-dollar mutuels paid—STEADY ON, $12.90, $7.60, $4.60; MISS BLENHEIM, $23.10, $13.30; MEADOW DEW, $8.10.

STEADY ON moved up quickly on outside to be closest to pace of MISS BLENHEIM, was rated to stretch, rallied when placed to drive and won easily. MISS BLENHEIM had good speed to take command, set steady pace and closed willingly. MEADOW DEW was forward factor from start and held on with good energy. WEATHERBITE had to be rushed to reach contention on inside and faded.

SECOND RACE—About 2 miles. Purse, $1,000; claiming. Steeplechase. For 4-year-olds and upward. Start good. Won easily; place same. Went to post 3:00. Off at once. Winner, S. Bryce Wing's ch. g. (6), by Broadside—Queen of Sheba. Trained by V. H. Barrow. Value to winner, $700; second, $150; third, $100; fourth, $50. Time, 4:09⅘. (14 jumps.)

Horses	Jockeys	Wgt.	Post	St.	¼	½	¾	Str.	Fin.	Straight
BROADSIDE KING	(Roby)	143	4	6	6h	3h	1½	1½	1h	$2.25
SNOBBY SCAMP	(Ansteatt)	144	3	3	1h	1h	2h	2½	2½	4.30
MEETING HOUSE	(Roberts)	142	2	2	2h	2½	3½	3nk	3nk	7.10
DON ROBERTO	(Brooks)	137½	1	1	3h	4h	4h	4½	4½	16.30
TAM O' SHANTER	(Thalmus)	147	6	4	5½	5h	5h	5h	5h	8.30
FLYCATCHER	(Zajkowski)	132	5	7	3h	6h	6nk	6nk	6nk	66.40
SANTI QUARANTI	(Clements)	143	7	5	4½	5½	7	7	7	3.15
MISS FRED	(Toothman)	144	8	8	Lost rider					98.90

Two-dollar mutuels paid—BROADSIDE KING, $6.50, $4.00, $3.40; SNOBBY SCAMP, $8.50, $3.90; MEETING HOUSE, $5.00.

BROADSIDE KING, rated for mile, came to outside to reach serious contention, was steadied closest to SNOBBY SCAMP'S pace, took lead when called upon and drew out easily. SNOBBY SCAMP took lead early, set good pace and was no match for winner, but easily held others safe. MEETING HOUSE came through on inside to improve position and hung in final drive. DON ROBERTO made bad landing at fourth fence, went to leaders and faltered. MISS FRED lost rider at third fence.

THIRD RACE—Six furlongs. Purse, $1,000. For 2-year-olds and upward, maidens. Start good from gate. Won driving; place same. Went to post 2:30½. Off at once. Winner, Mrs. R. H. Heighe's ch. g. (3), by Theatrical—Parto. Trained by W. H. Martin. Value to winner, $700; second, $150; third, $100; fourth, $50. Time, 1:16⅘.

Horses	Jockeys	Wgt.	Post	St.	¼	½	¾	Str.	Fin.	Straight
TALENT	(Hanford)	116	10	9	8h	5½½	1½	1½	1h	$1.65
CEILING ZERO	(Howell)	116	8	4	4nk	3h	2h	2nk	2nk	3.05
†MARANDAN	(Merritt)	113	1	1	1h	1h	1½	3½	3h	77.15
COQUELICOT	(Peters)	116	11	3	3h	2h	3½	4½	4nk	3.10
TIPPER DIPPER	(Mora)	116	6	8	7h	7h	6h	5h	5h	8.50
SANTIAGO	(Mearle)	113	4	7	6h	8h	5½	6½	6½	13.15
KNIGHT'S FLEDGE	(G. Smith)	113	8	12	12	11h	9½	7h	7h	63.35
STAR STREWN	(Duncan)	108	3	2	2½	4h	7nk	8h	8h	177.45
MISS SWINWISE	(Basile)	113	9	8	9½	9h	8nk	9h	9h	43.10
ARROW GIRL	(Sisto)	109	2	5	5h	6h	9h	10h	10h	102.05
RIVER BROOM	(Wagner)	116	7	11	11½	12	11½	11h	11h	76.10
THE KNIFE	(E. Smith)	113	12	10	10h	10½	12	12	12	77.65

†Ran third but was disqualified.

Two-dollar mutuels paid—TALENT, $5.30, $3.50, $2.50; CEILING ZERO, $4.50, $3.40; COQUELICOT, $3.30.

TALENT, off sluggishly, saved ground to improve position at stretch turn and took command to hold on gamely to end. CEILING ZERO came through on inside turning for home and held on with good energy. MARANDAN set good pace, bore out badly entering stretch carrying COQUELICOT with her for which she was disqualified. COQUELICOT was well placed from start, moved to outside of MARANDAN and was eased up after being carried out.

Daily Double, STEADY ON and TALENT, Paid $47.70

FOURTH RACE—Six furlongs. Purse, $1,100. For 2-year-olds. Start good from gate. Won driving; place same. Went to post 3:03. Off 3:02. Winner, Mrs. N. K. Beal's b. f. (2), by Bud Lerner—Hardy Fern. Trained by N. K. Beal. Value to winner, $800; second, $150; third, $100; fourth, $50. Time, 1:14⅘.

Horses	Jockeys	Wgt.	Post	St.	¼	½	⅝	Str.	Fin.	Straight
HARDY BUD	(Leyland)	117	8	4	4h	4½	4½	3½½	1h	$2.45
LE CHAT	(Bierman)	115	3	2	1h	1½	1½	1½	2½	1.35
ESCOLAR	(Stevenson)	111	9	7	7h	6h	5½½	3½	3½	28.80
LER-LIN	(Berg)	109	1	5	5½	5½½	2½	2h	4h	18.30
FAIR HERO	(E. Smith)	111	6	3	3h	2½	4nk	5h	5h	4.15
BECOMLY	(Mearle)	113	2	1	3½½	3nk	3½	6h	6h	†
SWYNSTAN	(Martin)	110	7	6	6½	7h	7h	7h	7h	21.15
SCARCASTER	(DeCamillis)	108	4	9	9h	8nk	8½	8½	8h	50.90
FARCICAL	(Obert)	108	5	8	8h	9	9	9	9	238.30

†E. M. Babylon entry.

Two-dollar mutuels paid—HARDY BUD, $6.90, $3.20, $2.90; LE CHAT, $2.60, $2.40; ESCOLAR, $5.60.

HARDY BUD, within striking distance from start, came wide entering stretch and withstood long drive to be up in final jump. LE CHAT set good pace and fought it out willingly. ESCOLAR, slow to get in full stride, came wide into stretch and was closing on top two at end. LER-LIN came with good courage at close.

FIFTH RACE—One mile and 70 yards. Purse, $1,100. For 3-year-olds. Start good from gate. Won driving; place same. Went to post 3:40. Off 3:41. Winner, H. Wells' b. c. (3), by Equipoise—Catherine Fox. Trained by owner. Value to winner, $800; second, $180; third, $100; fourth, $50. Time, 1:46⅘.

Horses	Jockeys	Wgt.	Post	St.	¼	½	¾	Str.	Fin.	Straight
EQUIFOX	(Craig)	111	3	5	5	5	3h	2h	1nk	$3.60
DUDIE	(Howell)	111	5	2	1h	1½½	1h	1½	2h	4.90
GOLD TEDDY	(Bierman)	111	4	4	4h	4h	4h	4½	3h	3.70
SHIPMATE	(Wagner)	115	1	3	2h	3h	2h	3h	4½	1.80
TROIS PISTOLES	(Mattison)	111	2	1	3h	2h	5	5	5	8.00

Two-dollar mutuels paid—EQUIFOX, $9.20, $4.40, $3.30; DUDIE, $5.50, $3.90; GOLD TEDDY, $2.70.

EQUIFOX, sluggish in early stages, responded when placed to hard drive, saved ground, came to inside of DUDIE and was up in final jump. DUDIE went to front at once, drew out, turned back SHIPMATE'S bid and fought it out gamely with winner. GOLD TEDDY rallied mildly. SHIPMATE was hard used setting to DUDIE and stopped.

SIXTH RACE—One and one-sixteenth miles. Purse, $1,000; claiming. For 3-year-olds. Start good from gate. Won easily; place same. Went to post 3:59. Off at once. Winner, King Farm's b. g. (3), by St. James—Nearby. Trained by M. Joller. Value to winner, $700; second, $150; third, $100; fourth, $50. Time, 1:49⅘.

Horses	Jockeys	Wgt.	Post	St.	¼	½	¾	Str.	Fin.	Straight
CLOSE TO	(Howell)	113	3	3	6½	4½	1h	1h	1h	$3.90
FLYING DUKE	(Sisto)	106	8	4	3h	5h	5½	3½½	2h	6.80
FLAMING HIGH	(Peters)	116	6	1	1½½	1h	2h	3h	3½	4.70
STAND ALONE	(Berg)	113	7	7	7	6h	6h	5h	4h	3.90
WAYTHEL	(Bernhard)	108	2	2	2h	3h	3½	4nk	5½	40.05
BETTER HALF	(Stout)	116	5	6	4nk	2½	4h	6h	6h	3.50
SIMKOE	(DeCamillis)	118	1	5	5h	7	7	7	7	1.30

Two-dollar mutuels paid—CLOSE TO, $9.80, $5.00, $3.70; FLYING DUKE, $7.20, $4.80; FLAMING HIGH, $3.80.

CLOSE TO, not hurried early while saving ground, came through on inside with bold rush leaving backstretch to take command and drew out. FLYING DUKE closed with good energy, but could not menace winner. FLAMING HIGH set good pace for half and was tired after being displaced. STAND ALONE rallied mildly after being outrun.

SEVENTH RACE—One and one-sixteenth miles. Purse, $1,000; claiming. For 3-year-olds. Start good from gate for all but Tramp Ship. Won driving; place same. Went to post 4:27. Off at once. Winner, J. H. Stotler's br. c. (3), by Ohio—Sunabil. Trained by T. Proctor. Value to winner, $700; second, $150; third, $100; fourth, $50. Time, 1:46⅘.

Horses	Jockeys	Wgt.	Post	St.	¼	½	¾	Str.	Fin.	Straight
†INTERLACE	(Duncan)	108	1	1	2½	2h	2h	1h	1nk	$1.85
GINOBI	(Madden)	108	2	2	1h	1h	1h	2½	2½	9.30
TRAMP SHIP	(Friedman)	113	6	3	7½½	5nk	3h	3½	3nk	3.40
HAZEL W	(Polk)	110	5	5	6h	6h	6h	4h	4h	20.50
FRANCES KEENE	(Mearle)	105	3	4	3½	4½½	4½	5h	5h	18.25
SWAMI	(Bierman)	111	7	6	5h	3nk	3½	6h	6h	2.75
MY JUNIOR	(Berg)	113	4	7	4h	5h	7h	7½½	7½	8.00
GRAEME PARK	(Basile)	110	8	8	8	8	8	8	8	46.45

†Won but was disqualified.

Two-dollar mutuels paid—GINOBI, $20.40, $8.50, $5.10; TRAMP SHIP, $5.20, $4.20; HAZEL W., $7.10.

INTERLACE, first away, ran head and head with GINOBI from start, drawing out slightly approaching the wire. D. Madden claimed foul against R. Duncan for grabbing his whip entering stretch and it was allowed. GINOBI fought it out willingly from start to finish. TRAMP SHIP wheeled leaving gate, was hard ridden thereafter and closed full of run. HAZEL W. was not a serious factor.

EIGHTH RACE—One and three-sixteenths miles. Purse, $1,000; claiming. For 4-year-olds and upward. Start good from gate. Won easily; place driving. Went to post 5:03. Off 5:03½. Winner, Garland Gray's ch. h. (5), by Man o' War—Madelaine. Trained by O. C. Brereton. Value to winner, $700; second, $150; third, $100; fourth, $50. Time, 2:03⅘.

Horses	Jockeys	Wgt.	Post	St.	¼	½	¾	Str.	Fin.	Straight
WARLAINE	(Mearle)	110	2	3	1½	1h	1h	1h	1h	$1.50
DIZZY B	(E. Smith)	111	8	8	7h	5nk	3h	4h	2nk	8.55
BOUNDING COUNT	(Polk)	115	3	4	3½	4½	4½	3nk	3½	4.10
ACCIDENTAL	(Lindy)	103	4	3	2h	2h	2h	2½	4½	37.45
ALEXANDRINE	(Bierman)	110	1	2	3h	7h	7h	5½	5h	4.05
GIMPEY	(W. McDonald)	106	6	7	4nk	6h	5h	6h	6h	26.15
LANCEMAN	(Martin)	111	5	7	8	8	8	7½	7½	113.15
LOW CUTS	(DeCamillis)	111	7	6	5h	3½	6h	8	8	9.90

Two-dollar mutuels paid—WARLAINE, $5.00, $3.10, $2.50; DIZZY B., $4.60, $3.90; BOUNDING COUNT, $3.40.

WARLAINE assumed command at once, set good pace and won easily. DIZZY B. went to contention with bold rush leaving backstretch and closed with good energy. BOUNDING COUNT saved ground and fought it out willingly. ACCIDENTAL raced forwardly from start and held on with excellent courage.

Jamaica Results

FIRST—Six furlongs; purse, $1,200; claiming; maiden 2-year-olds.

Grane Saltis, 118 (R'ison)	4.20	2.60	2.60
Vivacious, 114 (Gilbert)		5.00	4.10
Selann, 110 (Stout)			10.50

*Lady Haste, Liberated, Tessie, Charm School, *Ghosts, Good Dreams, Cocklebur, Priority, Wise Kitty and *Aethel Queen also ran. Time, 1:14 1-5.

*Field.

SECOND—Six furlongs; purse, $1,500; claiming; for 3-year-olds and upward.

Rumba Gus, 116 (Seabe)	7.30	4.60	3.50
Delcer, 113 (Vedder)		11.10	5.80
Oasis, 109 (Stout)			2.80

Moonfolly, Friendly Paul, Shoulder Arms, Argella, Jelwell, Brown Queen II, Play House and Scotch Trap also ran. Time, 1:12 3-5.

THIRD—Six furlongs; purse, $1,500; claiming; for 3-year-olds and upward.

Jims Niece, 117 (S. Benick)	6.40	3.80	2.80
Balmy Spring, 120 (Robertson)		6.00	4.70
Desert, 111 (Arcaro)			5.90

Whipaway, Tiberius, Smoky Snyder, Norton, Sir Bevidere, King Pharamond, Merry Gesture, Hy Camp and Commentator also ran. Time, 1:13 1-5.

FOURTH—Six furlongs; the Big Blaze Handicap; purse, $1,500; 3-year-olds and upward.

Sky Arzo, 113 (Eccard)	10.80	3.40	2.40
Wise Boo, 115 (Westrope)		3.00	2.20
Selmalad, 122 (Stout)			2.20

White Mask and Jewell Dorsett also ran. Time, 1:11 4-5.

FIFTH—One and one-sixteenth miles; the Star Master Handicap; purse, $2,500; added; 3-year-olds and upward.

Mineland, 126 (Arcaro)	3.60	2.90	2.30
Gen'l. Manager, 110 (Westrope)		4.40	2.80
Ksar of Audley, 106 (Seabe)			3.30

Tola Rose, Foxbrough also ran. Time, 1:45 3-5.

SIXTH—One and one-eighth miles; purse, $1,200; claiming; for 3-year-olds and upward.

Money Muddle, 114 (W'rope)	9.70	5.00	3.40
West Wichita, 111 (Wheley)		7.80	4.80
*Bonny Clabber, 108 (Roberts)			4.30

Count Natural, Dissembler, Panalong, Orchids Next, Noble Count, Knights Haven, A. Dither, Lonely Road, *Brown Bomb and *Por Romance also ran. Time, 1:54.

*Field

SEVENTH—One and one-sixteenth miles; purse, $1,500; claiming; for 3-year-olds. Williamstown, 117 (Arcaro) | 8.60 | 4.00 | 3.00
Hard Way, 116 (Robertson) | | 3.30 | 2.80
Creepy Mouse, 111 (Luther) | | | 4.90

Brown Slave, Part Earnest, Blare, Miss B. B. also ran. Time, 1:46⅘.

Post's Consensus at Laurel

(Compiled from the selections of the Nation's leading handicappers)

Late Consensus (Revised)

First Race	Second Race	Third Race	Fourth Race	Fifth Race	Sixth Race	Seventh Race
Hasty Notion (13)	Prairie Dog (21)	Zenana (13)	Wood Chopper (19)	Birch Rod (23)	Rhodium (15)	Golden Vein (24)
Wire Me (9)	Guerrilla (14)	Crius (10)	Challamore (10)	Milk Punch (9)	Sir Reg (11)	Dohoev (16)
Jackorack (9)	Rgh. Pass (10)	Last Passage (8)	Rosetown (8)	Solatium (8)	Wildmute (11)	Strumming (6)

Bennings (Washington Post)

Jackorack	Guerrilla	Crius	Dinner Date	Birch Rod	Sir Reg	Dohoev
Part King	Rough Pass	Kaptima	Rosetown	Milk Punch	Rhodium	Nancy Mac
Bon Jour	Prairie Dog	Dizzy Dame	Challamore	Microphobia	Wildmute	Golden Vein

Best bet—Birch Rod.

Clocker Mike (Washington Post)

Skagway	Pogoso	Royal Teddy	Bedwell entry	Birch Rod	Gallant Friar	Brooke Herod
Bon Jour	Rough Pass	Surprise Boy	Dinner Date	Autumn Quest	Chance Maker	Dohoev
Jackorack	Guerrilla	Crius	Rosetown	Solatium	Sir Reg	Annikin

Best bet—Royal Teddy.

'Children' of Bud Lerner Sweep Laurel Feature Race in Mud

Post Staff Photo—Klamm.

Here's how they finished in the featured Easton Purse—the trial for the Maryland Futurity—yesterday at Laurel. It's Hardy Bud (left) flashing under the wire first, LeChat (No. 2, right), second, and Escolar (partly hidden) third. All are the produce of the sire, Bud Lerner. The race was run over a sloppy track

Rockingham Park

Entries

By the Associated Press

FIRST RACE—Six furlongs; purse, $800; claiming; for maiden 2-year-olds.

7 *Delicto..... 107
8 *Beauty Time 107
9 Marion P.... 115
10 *Bende..... 110
11 Imadell K... 115
12 *Illuminated. 110
1 Ohles Choice. 112
2 Upendine..... 118
3 *Banbury Belle 107
4 Bobby Pin..... 112
5 *Reign View... 107
6 C'tess Abbot.. 118

SECOND RACE—Six furlongs; purse, $800; claiming; for 3-year-olds and upward.

6 Hunt. Home. 100
7 *Mastown... 104
8 *Peon 115
9 Mousie 110
10 Star of D'ra. 111
11 Count Fies.. 108
1 Some Good... 113
2 *Foxey Day.. 107
3 *Sun Arbor... 108
4 *Peng 108
5 Chinker Chek. 114

THIRD RACE—One and one-sixteenth miles; purse, $800; claiming; for 4-year-olds and upward.

6 *Brt. Book... 109
7 *Paddy Sister 110
8 West Acre.... 111
9 *The Jurist.. 106
10 Sandwreck... 113
11 Big Bully.... 111
1 Combahee 111
2 Berry Patch.. 108
3 Liberty Torch. 108
4 *Wes Bag..... 107
5 Mabelite 115

FOURTH RACE—One and one-sixteenth miles; purse, $800; claiming; for 4-year-olds and upward.

6 Shantime.... 108
7 Fondelion.... 113
8 Mr. Buddy.. 116
9 Jotemdown.. 111
10 *Pinchot .. 111
1 Molon 111
2 *Barbara A... 103
3 *Dinah D'nd. 103
4 *Cangrisrron. 103
5 *Jim Blazes.. 106

FIFTH RACE—Six furlongs; purse, $900; claiming; for 2-year-olds.

4 *Hi Comb.... 106
5 Fancy Free... 111
6 *Pacifier 106
7 Richastan 106
1 Triraway 107
2 Pumcot 109
3 *Silver Tower. 90

SIXTH RACE—Six furlongs; purse, $1,500; handicap; for 3-year-olds and upward.

5 Night Editor. 118
6 †Liberty Franc 105
7 Sir Maribero. 106
8 Dolly Val.... 113
†C. Andrae III and E. E. Fogelson entry.
1 Smart Crack 102
2 Range Dust... 103
3 Boat 107
4 Teddy Kerry.. 108

SEVENTH RACE—One and one-eighth miles; purse, $800; claiming; for 3-year-olds and upward.

7 Don'as Duck 104
8 *Career Girl. 101
9 Vict. March. 116
10 Peanut Lady 116
11 Mollie Gal.. 106
12 *Dk Malus.. 106
1 Spiteful 112
2 *Span. Jewel. 104
3 *Bell Helen... 106
4 King Neptune. 106
5 *Shake Me... 106
6 *Hillblond..... 107

EIGHTH RACE—One and one-sixteenth miles; purse, $800; claiming; for 4-year-olds and upward.

7 Cooper Hewis 112
8 Seventh Ave. 112
9 Subura 115
10 Fairly Fly... 116
11 Rusty Gold.. 116
12 Humma 116
13 Miss Gerbil.. 116
1 *Woodlander.. 115
2 *Blumm 110
3 Leven Miss... 110
4 *Easter M'day. 110
5 Inactive 110
6 Sun Beam..... 116

*Apprentice allowance claimed.
Weather, showery; track, good.

ROCKINGHAM (Good)

1—Unending, Countess Abbot, Ohio's Choice.
2—Hunting Home, Star of Dendra, Penn.
3—Mahletis, West Acre, Big Bully.
4—Ronfalon, Jotemdown, Shantime.
5—Speed Fire, Fondel, Pacifier.
6—Night Editor, Dolly Val, Mari Creek.
7—Peanut Lady, Career Girl, Victory March.
8—Woodlander, Blind Brook, Wahoos.
Best bet—Night Editor.

Louisville Times (F).

Results

By the Associated Press

FIRST—Six furlongs (chute); purse, $800; claiming; for 3-year-olds and upward.

Adolf, 117 (May) 5.00 2.80 2.40
High Finance, 113 (Atkinson) .. 6.80 4.00
Myrna Le, 102 (McAndrew) 3.00

Free Again, Scandia, Bonnie Buss, Manasco and Sun Antioch also ran. Time, 1:12 4-5.

SECOND—Six furlongs (chute); purse, $800; claiming; for 3-year-olds and upward.

Gala Star, 112 (Snyder) 25.60 10.40 3.60
Mixwell, 107 (Gross) 5.00 3.00
Fair Time, 113 (Atkinson) 2.40

Whiskolo, Good Omen, Nipantuck, Port o' Call and Cantamore also ran. Time, 1:13.

Daily double, Adolf and Gala Star, paid $204.80.

THIRD—Six furlongs (chute); purse, $800; claiming; for 3-year-olds and upward.

Lost Gold, 106 (Maynell) .. 6.80 5.00 3.80
Fly Gent, 111 (Cook) 11.20 5.00
Bullion, 110 (Moore) 3.20

Gayle P., Goodanwarm, Eight o' Five, Blumers, Codell, Hidina, Mint Liberty, Trump Ace and Hasty Million also ran. Time, 1:13⅘.

FOURTH—Six furlongs; chute; purse, $800; for maiden 2-year-olds.

After Dinner, 115 (Atkinson). 26.40 10.00 5.40
Esta, 115 (Gross) 4.40 3.00
†Gold Tower, 118 (W. K. Snyder) 3.20

Easy Talk, Pallo, †Brass Tower and Tarony also ran. Time, 1:13⅘.

†B. F. Lister entry.

FIFTH—Six furlongs; purse, $900; claiming; for 4-year-olds and upward.

Lady Orchid, 105 (McMullen). 45.80 18.40 7.60
Listare, 115 (Gross) 4.60 3.00
Sir Quest, 119 (Atkinson) 3.80

Usfn, Sentimentalist, Grisette and Pompa also ran. Time, 1:12⅘.

SIXTH—Six furlongs; chute; purse, $1,000; claiming; for 3-year-olds and upward.

Beach Ensemble, 105 (Connelly). 6.00 4.00 2.40
Balkan War, 111 (Corbett) 10.60 5.60
Cooling Spring, 115 (Gross) 3.80

Indfox, Be Prepared, Ghost River also ran. Time, 1:12⅘.

SEVENTH—One and one-eighth miles; purse, $800; claiming; for 4-year-olds and upward.

Amereup, 110 (Meynell) ... 5.40 3.60 3.00
Town Car, 106 (Connolly) 3.80 6.30
Butler, 108 (Atkinson) 4.40

Ernie Manser, Wrought Iron, Chenault, Gurnecourt, Tragras also ran. Time, 1:55⅘.

**EIGHT

Capital Home Building Costs At 3-Year High

Measurable Advance In Prices Reported For Third Quarter

Reflecting a measurable advance in the third quarter, home building costs in the District of Columbia are at the highest level in three years.

In September it cost 24.6 cents a cubic foot to construct a standard six-room house here as campared with 23.9 cents a cubic foot in the same month last year, according to the Federal Home Loan Bank Board.

A local builder now pays $5,894 to complete a standard six-room house whereas in September last year the same residence could be constructed for $5,737. Comparative figures as published by The Review (FHLB official organ) are as follows:

	1940	1939	1938	1937
Total cost Sept.	$5,894	$5,737	$5,825	$6,019

Building costs here remained practically unchanged in the nine months from September, 1939, through June, 1940. The advance came in the three months in September, according to the survey. In December, 1939, the cost was $5,738; in March, 1940, the cost was $5741; and in June, 1940, the cost was $5,735.

Assent Time Extended

The Securities Exchange Commission and Public Utilities Commission have authorized the extension from October 1 to December 2, the date on which holders of Anacostia & Potomac River Railroad 5s and City & Suburban 5s may assent to an offer by Capital Transit Co. and Washington Railway & Electric Co.

Tenth Anniversary Observed

More than 100 officers and employes of Auchincloss, Parker & Redpath, members of the New York Stock Exchange, attended an outing Sunday celebrating the tenth anniversary of the firm. After an afternoon of sports at Merrywood, the home of Hugh D. Auchincloss, near McLean, Va., the group went to the Washington Golf and Country Club for dinner. The firm, with main offices in Washington, has branches in Baltimore, Philadelphia, Wilkes-Barre and New York.

Sperry Named to Board

Marcy L. Sperry, president of the Washington Gas Light Co., has been elected a director of the American Gas Association for a two-year term.

N. Y. Bank Stocks

New York, Oct. 8 (AP).—(Natl. Assn. Securities Dealers, Inc.).

Bank and Trust	Bid	Asked
Bk of Am NTS (6F) (2.40)	38¾	37¾
Bank of Man (.80a)	14½	16
Bank of N Y (14)	316	323
Bankers Tr (3)	48¾	50¾
Bklyn Tr (4)	73	78
Cen Han Bk & Tr (4)	91½	94½
Chase Nat (1.40)	29½	31¼
Chem Bk & Tr (1.80)	43¾	44¾
Commercial (6)	163	168
Cont Bk & Tr (.80)	12¾	13¾
Corn Ex Bk&T (3)	49½	50½
Empire Tr (3)	43¾	45¼
Empire Tr pf (3)	43½	45¼
First Nat (Bos) (2)	41¼	43¼
First Natl (100)	1895	1935
Guaranty Tr (12)	268	272
Irving Tr (.60)	10¾	11¾
Manufactrs Tr (2)	33¾	35¾
Manufactrs Tr pf (3)	83	84
Natl City (1)	24¼	25¾
N Y Trust (5)	101	104
Public (1¾)	28	29½
Title G & T	3¾	4¾

(-) Also extra or extras. (a) Declared or paid so far this year. (z) Paid last year.

Quotations furnished by National Association of Securities Dealers, Inc., which states they do not necessarily reflect actual transactions or firm bids or offers but should indicate approximate prices.

Chicago Grain

Chicago, Oct. 8 (AP).—Indecision characterized the wheat futures market today, with prices fluctuating aimlessly within a range of about a cent and closing with losses up to ⅝ of a cent. Weakness of security prices and reports of a change in the Government wheat and flour export subsidy plan helped to unsettle the market. Liquidation of wheat and profit-taking appeared as demand faltered and around noon the market started to drop below the previous close. There was some buying attributed to milling interests but the quantity was not sufficient to give the market an upward boost. War news was virtually ignored as a market influence.

Final wheat quotations were ½ to ⅝ of a cent lower than Monday's final figures. December 82⅛@82, Mar 81⅝@81¼. Corn was unchanged to ⅝ lower, December 58¼, May 59¾. Oats unchanged to ⅛ off; rye ⅛ to ⅜ lower, and soybeans ⅛ off to 1¼ cents up.

Just before the close the Department of Agriculture announced the suspension of export subsidy payments on wheat and flour to Far Eastern ports, except the Philippines. Other subsidies, however, were to remain in effect. Traders said the ban on shipments to China would definitely limit demand for Pacific Coast wheat.

Prices in corn futures were restricted and the undertone was barely steady. Selling was scattered. May corn was bought in exchange for December at 1¼ cents differences. Cash prices were lower and premiums were a shade easier.

Range follows:

	Open	High	Low	Close
Wheat—				
December	82½	82¾	81⅞	82
May	81⅝	82	81⅛	81¼
July	77⅛	78	77⅛	77⅛
Corn—				
December	58½	58½	58	58⅛
May	59½	59⅝	59½	59⅜
July	59¾	59¾	59⅜	59⅜
Oats—				
December	32½	32½	32¾	32⅜
May	32¾	32¾	32½	32¼
July	30¾	30¾	30⅝	30¾
Soybeans—				
October	73¼	74⅛	73¼	74⅛
December	74	74¾	74	74¾
May	75¾	76¼	75¾	75¾
Rye—				
December	44½	44¾	44	44⅛
May	47⅝	48	47	47⅛
July	48¾	48½	47⅞	48
Lard—				
October				4.85
December	4.75	4.75	4.70	4.70
January	4.90	4.90	4.85	4.85
March	5.90	5.90	5.87	5.87
May	6.12	6.12	6.07	6.07
July				6.25
Bellies—				
October				8.50

Chicago Cash Grain

Chicago, Oct. 8 (AP).—CASH WHEAT—No. 1 dark, hard, 86; sample grade, 81; No. 2 mixed, 85¼.

CORN—No. 1 yellow, 64¼@65½; No. 2, 64½; No. 3, 64¾; No. 2 white, 74¼; sample grade, 64.

OATS—No. 1 white, 34¼; No. 2, 34¼; No. 3, 32½; sample grade, 29½; No. 4 white, heavy, 33; sample grade white, tough, 30; red, heavy, 34; No. 1 mixed, heavy, 34; No. 2, 34.

BARLEY—Malting, 48@63 nominal; feed, 35@47 nominal; sample grade, 42¼; No. 2 malting, 58; No. 3, 58.

SOYBEANS—No. 2 yellow, 75; No. 3, 73@74¼.

FIELD SEED—Per hundredweight, nominal: Timothy seed, 3.65; alsike clover seed, 9.00@11.00; fancy red top, 7.50@8.00; red clover, 8.00@10.00.

Short Term Securities

(Reported by Robert C. Jones & Co.)

	Bid	Asked
Alleghany Corp Con 5s 1944	93 ⅛	94 ⅛
American Tel&Tel 5½s 1943	106.8	106.12
Baltimore&Ohio AA 4s 1944	89 ¼	90 ¼
Bangor&Aroos RR 5s 1943	98	98 ⅝
Big Sandy Rwy 1st 4s 1944	107 ⅝	.....
Canad Pacific 4½s 1946	74 ⅛	77
Cleve&Pitts RR G A 4½s '42	104 ¼	.....
Crown Cork&Seal 4½s 1946	102 ½	103 ⅝
Crucible Steel 4½s 1948	104 ¾	105
Kan Gas L& Col Tr 6s B '42	45	50
Lehigh Val Term RR 5s '41	86 ½	.....
Pennsylvania RR 4s 1943	107 ¼	.....
Phila Balto&Wash 4s 1943	109	109 ⅝
Union Oil Calif 4s 1942	107.24	108.24
Unit States Stl 1¾s Nov '43	100 ⅛	.....
Unit States Stl 1¾s Nov '44	100 ¼	.....
Unit States Stl 1¾s Nov '45	100 ¾	101 ⅛
Utah L&Tr 1st&ref 5s '44	102 ¾	103

New York Bar Silver

New York, Oct. 8 (AP).—Bar silver, 34⅝, unchanged.

The Market

By C. Norman Stabler
A Special Correspondent.

Stocks Show Sharpest Reaction In Month, as Far East Crisis Grows

New York, Oct. 8.—The precarious nature of events in the Far East coupled with the market's inability to maintain its upward course, encouraged sufficient selling today to bring about the sharpest reaction in about a month.

The composite average of 100 stocks closed off 0.58 point with the heaviest selling coming in the last hour and the list ending the day at its lowest point. Trading was not heavy except in this fifth hour, the total volume for the day being only 501,655 shares.

This Government's advice to American citizens to leave the Far East brought varied reactions in the financial district. Whatever may be the effect upon Japanese thought, to the American public it meant one more critical situation. Emergencies and crises have been following each other at the rate of one every few weeks in the last eight years and they have been increasing in number as the election approaches.

Aside from the news concerning the Far East, the general run of developments was favorable to higher prices. While stocks were knocked down 1 to 3 points for the leaders, the local silk market opened higher and closed with prices up 8 to 10½ cents. Importing interests sold on the scale up but demand held steady. Trading was moderately active.

Steels, metals and aviations were in the forefront of the late decline. The opening had been no worse than irregularly lower, similar to the market of Monday, when the list backed away from its recent high for the move.

The high rate of operations in the steel industry was neglected by traders and United States Steel was the day's most active, losing 1⅜ points. Bethlehem was down 1¾ and Reublic, a fraction. Stocks of the heavy industries and war issues which were in the lead a week or two ago, followed the steels.

General Motors and Chrysler were off more than a point each. Losses of other leaders included Allied Chemical, 2; Telephone, 1¼; DuPont, 2; Great Northern preferred, 1; Sears Roebuck, 1⅜; Union Carbide, 2¾; United Aircraft, 1, and Westinghouse, 3⅜.

The recent rise of the stock market had carried the list to a new high for the move, which was about half a point above the high of early September. This, in turn, was the highest since May 14.

Wheat and cotton futures were slightly lower. The former moved aimlessly over most of the session and closed down ⅛ to ¾ cent a bushel. Cotton sold off after the Government's crop estimate, which was disappointing to traders. The close was down 1 to 5 points.

Listed bonds were dull on the war developments, Japanese issues, 2 to 6 points lower, leading a decline that took in virtually all groups. Turnover was only $6,640,000, indicating an unwillingness of holders to sell on a declining market. Australian obligations also were soft on the tension in the Far East. American bonds of all types gave way slowly.

Japanese 5½s lost 2⅜ points, and the 6½s dropped 3¾ points, owing to the British decision to reopen the Burma road and thus court any counter measures the Japanese may have in mind.

Tokyo 5½s fell 6⅝ points, which represented the greatest loss in any Japanese issue during the session. Australians were down 3 to 4 points, and Canadian bonds likewise lost ground. German issues were irregular, Italians dipped sharply.

United States Treasury bonds drifted lower by smallest fractions. A new high was recorded in New York City Transit 3s, owing to the ready distribution of the new issue of $60,000,000 water bonds. Best rated corporate bonds were mostly off by smallest fractions, while the speculative issues dropped more sharply. Speculative rails held attention, with a few issues resisting the downward movement.

15 Most Active Stocks

New York, Oct. 8.—The 15 most active issues on the New York Stock Exchange today were:

	Volume.	Close.	Net Chg.
U S Steel	13,800	57¾	—1⅛
Socony-Vacuum	13,600	8	— ⅛
Gen Motors	12,500	48½	—1⅛
N Y Central	9,400	14½	— ⅛
Penn R R	9,300	22½	— ⅜
Gen Electric	5,700	34½	— ⅜
Pullman	5,600	23¾	— ⅜
Bald Loco 6%	5,500	16	— ⅛
Chrysler	5,300	77¾	—1⅛
Stand Brands	4,700	6¾	.....
Anaconda	4,800	22¼	— ⅜
Loft Inc	4,300	30¾	— ⅛
Curtiss-Wright	4,200	7⅛	— ⅛
Beth Steel	4,100	78½	—1¼
Coty	4,100	5	— ⅛

Volume, all stocks, 501,655 shares.
Volume, 15 stocks, 106,600 shares.
Ratio, 15 stocks, 21.2 per cent.
Average price, 15 stocks, 29.48.

Utility to Offer $108,000,000 Issue Today

New York, Oct. 8 (AP).—Public offering will be made tomorrow of $108,000,000 of Southern California Edison Co., first and refunding mortgage 3 per cent bonds at 104 and interest.

A Nation-wide syndicate composed of 142 underwriting houses headed by the First Boston Corporation and Harris, Hall & Co., will make the offering, proceeds from which will be used, together with other funds, to retire currently outstanding 3¾ per cent bonds due in 1960.

The offering is the largest single piece of utility financing publicly marketed since March, 1937.

Fabricated Steel Users Urged to Cooperate

New York, Oct. 8 (AP).—The American Institute of Steel Construction today urged consumers of fabricated steel to cooperate with the manufacturers to avoid delivery delays.

The National Defense Program for the next few months, said the institute's bulletin, "will increase the activity of fabricating plants above the level of the years just past" and, in view of these demands, changes in plans and specifications after the fabricator has started work will make prompt deliveries impossible.

Cotton Futures

New York, Oct. 8 (AP).—Cotton rallied from a morning decline after the Government issued its crop estimate but final prices were 1 to 5 points down.

The official report showed a decrease in crop prospects of 91,000 bales during the past month. The estimate for a crop of 12,741,000 bales compared with an average trade guess of 12,627,000 bales.

Exports Monday, all season so far, 151,635; port receipts, 17,777; port stocks, 2,906,866.

Range follows:

	Open	High	Low	Close	
October	9.63	9.63	9.58	9.62	—.01
December	9.60	9.60	9.56	9.59	—.02
January	9.53	9.53	9.53	*9.56	—.04
March	9.59	9.59	9.51	9.56	—.05
May	9.46	9.50	9.41	9.47	—.03
July	9.28	9.32	9.22	9.27	—.04

Spot, nominal; middling (11-inch), 9.91.
*Nominal.

New Orleans Cotton

New Orleans, Oct. 8 (AP).—Cotton futures declined here today under the influence of hedge selling. The Government crop estimate of 12,741,000 bales was not far from general expectations and had no effect on values. The market closed steady 3 to 4 points net lower.

	Open	High	Low	Close	
October	9.08	9.08	9.02	†9.04	.....
December	9.04	9.04	8.99	9.02	—.03
January	†9.38	.....	.....	†9.35	.....
March	9.50	9.50	9.46	9.49	—.04
May	9.52	9.52	9.47	†9.49	.....
July	9.31	9.31	9.27	*9.30	.....
Oct (1941)	9.06	.....	.....	†9.08	.....

*Nominal. †Bid. ‡Asked.

Cottonseed oil closed steady. Bleachable prime summer yellow, *3.25; prime crude, †4.25; October, †4.85; December, †4.90; January, †4.93; March, †5.08; May, †5.12.

Spot cotton closed steady 3 points lower. Sales, 3,158; low middling, 8.97; middling, 9.52; good middling, 9.97; receipts, 4,362; stock, 568,268.

*Nominal. †Bid. ‡Asked.

REALTORS SINCE 1888
TO FINANCE INCOME-EARNING PROPERTIES
See WEAVER BROS INC First
WASHINGTON BUILDING DISTRICT 8300

Home Loans Here Set Peak In Six Months

March-August Period Has $23,256,607, D. C. League Reports

By Thomas M. Cahill.

March-August inclusive, 1940, were the greatest six months in volume of business ever experienced by the District of Columbia Building and Loan League, its member associations handling $23,256,607 in new loans during that period.

Similar thriving activity is reported by the United States Savings and Loan League, which states the third month of this year to see savings, building and loan association dollar volume of loans rise into new highs for a ten-year period was August, with its $117,622,000 disbursement to home buyers, builders and remodelers.

Chief item in the advance was the record $42,288,000 which was loaned for building of new homes, the largest aggregate of construction financing for the 10 years, according to President George W. West, of the national league.

Analysis of the August estimated loans made by all associations in the United States by purpose and per cent of total, shows: Construction, $2,488,000, or 36.12 per cent; repair and modernization, $6,079,000, or 5.17; home purchase, $40,567,000, or 34.49; refinancing, $17,762,000, or 15.10; other purposes, $10,726,000, or 9.11.

Business Briefs

President Francis G. Addison, jr., Security Savings & Commercial Bank, has concluded a hunting trip in Canada.

Lester Gibson, New York, news director of the American Bankers Association, was a recent visitor in the city.

Early enrollments of more than 80 students in the banking foundamentals class of Washington Chapter, American Institute of Banking, necessitated its division into sections, one being taught by Eliot H. Thomson and the other by William T. Vandoren.

Paul J. Seltzer, an assistant treasurer of American Security & Trust Co., is back from a vacation in New York and Atlantic City.

Cotton Estimate Revised Lower On Oct. 1 Basis

The Agriculture Department yesterday forecast this year's cotton crop at 12,741,000 bales of 500 pounds gross weight, as indicated by October 1 conditions.

The crop was forecast at 12,772,000 bales a month ago. Last year's crop was 11,817,000 bales. Average production during the ten years, 1929-38, was 13,547,000 bales.

The condition of the crop October 1 was 72 per cent of a normal, compared with 68 a year ago, and 63 the 1929-38 average October 1 condition.

An acre yield of 250.0 pounds is indicated by October 1 conditions, compared with 250.7 pounds a month ago, 237.9 pounds produced last year, and 198.1 pounds, the 1929-38 average.

The Census Bureau reported that cotton of this year's growth ginned to October 1 totaled 3,924,094 running bales, compared with 6,682,066 bales to that date a year ago, and 6,577,109 bales two years ago.

New York Metals

New York, Oct. 8 (AP).—Copper steady; electrolytic spot; Connecticut Valley, 12.00; export, f. a. s. New York, 10.25. Tin steady, spot and nearby, 51.25; forward, 50.87½. Lead steady, spot, New York, 5.00@5.05; East St. Louis, 4.85. Zinc steady, East St. Louis spot and forward, 7.25. Quicksilver, 174.00@176.00. Pig iron, aluminum, antimony, platinum, Chinese wolframite and domestic scheelite, unchanged.

August Payrolls 19% Above 1939

New York, Oct. 8 (AP).—August pay rolls of wage earners in 25 key industries topped July by 3.5 per cent and August, 1939, by 19 per cent, the National Industrial Conference Board said today. The board is a research organization supported largely by industry.

Best gains were in the automotive and foundry industries. Average weekly earnings of skilled and semiskilled wage earners rose to $32.46 in August from $32.01 in July and $30.84 in August last year, the report said.

Crude Oil Output Decreases in Week

New York, Oct. 8 (AP).—Daily crude oil production in the United States declined 311,150 barrels last week, averaging 3,488,800 barrels compared with 3,435,850 barrels a year ago, the weekly report of the American Petroleum Institute disclosed today.

Reporting refineries slowed operations slightly to 82.5 per cent of potential capacity compared with 83.6 per cent the week before.

Imports of crude and refined oils at principal ports totaled 2,002,000 barrels during the week, up sharply from 1,210,000 barrels the previous week.

Security Averages

Stocks	50 Inds.	20 Rails.	20 Utils.	90 Stks.
Yesterday	101.5	28.9	59.2	83.7
Previous day	103.5	29.4	59.6	85.2
Week ago	102.8	28.9	59.9	84.7
Month ago	104.0	29.5	63.0	86.1
Year ago	123.6	34.3	67.8	100.8
Two years ago	129.3	32.1	62.3	103.2
High, 1939	131.7	37.7	74.5	106.4
Low, 1939	96.0	23.4	58.2	79.4
High, 1938	136.1	34.3	70.7	109.5
Low, 1938	83.6	20.1	45.2	67.5

Bonds	20 Inds.	20 Rails.	20 Utils.	60 Bds.
Yesterday	88.7	60.8	100.6	83.4
Previous day	88.9	61.6	100.7	83.7
Week ago	88.6	60.8	100.5	83.3
Month ago	87.4	59.4	100.8	82.6
Year ago	85.9	61.4	99.8	82.3
Two years ago	86.7	60.6	98.5	82.0
High, 1939	88.0	64.0	102.8	84.6
Low, 1939	83.2	51.9	97.0	78.0
High, 1938	87.3	70.0	99.7	83.0
Low, 1938	74.9	47.9	87.3	70.7

(1926 average equals 100.)

INSURED
SAVINGS QUIZ
(?) How can I save money?
(a) By depositing any sum at any time, or by regular monthly installments at Prudential.
(?) How safe will my money be?
(a) Insured up to $5,000.
(?) Can I withdraw my money at any time?
(a) Yes. You have full withdrawal privileges.
(?) Will I get a good return?
(a) Your savings earn liberal returns. Call DI. 6270 and ask about the last dividend rate paid.
PRUDENTIAL Building Association
1331 G ST. N.W. Suite 304
District 6270

New Executive Of Laidlaw & Co.

AUGUST H. SCHMIDT, formerly comanager of Hemphill, Noyes & Co., has become associated with the Washington office of Laidlaw & Co., as assistant manager

States Assailed For 'Relaxing' of Fraud Vigilance

Dallas, Tex., Oct. 8 (AP).—Recommendations to tighten enforcement of securities laws throughout the United States will be offered during sessions of the convention of the National Association of Securities Commissioners, President D. Kirk Gunby, of Florida, said today at the opening of the meeting.

Committees have prepared concrete recommendations after extensive surveys throughout the country.

Robert E. Kline, jr., of Washington, assistant general counsel for the Securities and Exchange Commission, said in a speech prepared for delivery that the prevention of security frauds is a joint Federal and State responsibility.

Many States "are too prone to feel that their responsibility has been somewhat lessened and that they can relax their vigilance," now that there is a strong Federal commission, Kline said.

The unfortunate thing today, he said, is that there is no uniformity in State requirements.

Sugar Futures

New York, Oct. 8 (AP).—Profit taking and hedging sales depressed domestic sugar futures 1 to 2 points today. Sales totaled 4,960 tons.

World futures dipped 2 to 3 points on turnover of only 350 tons: December, *.71½; March, *.83½.

Spot Cuban raw sugar sold at the duty-paid equivalent of 2.76 cents a pound, unchanged from the last reported spot sale.

Refined stayed at 4.35 cents a pound locally.

No. 3 range follows:

	High	Low	Close
January	1.83	1.83	*1.82
March	1.89	1.88	*1.88
May	1.93	1.92	*1.92
September	2.00	2.00	*1.99

*Bid.

Boston Wool Market

Boston, Oct. 8 (United States Department of Agriculture).—Fine wools were only moderately active in Boston today. Prices, however, were quite firm. Graded French combing fine territory wools were bringing 96 cents, scoured basis, for good French combing length, and 97@98 cents, scoured basis, for bulk staple combing length. Twelve months Texas wools were bringing 92@97 cents, scoured basis. Fine Ohio bright delaine was bringing 39@40 cents, in the grease.

General Motors Sells 97,527 In September

Compares With 56,789 In Same 1939 Month, 100,782 in August

By the Associated Press

New York, Oct. 8.—General Motors Corporation today reported September sales of cars and trucks to United States consumers declined to 97,527 units from 100,782 in August but were far head of 56,789 in September last year.

Sales to dealers in the United States stepped up to 116,031 units from only 21,154 in August and 47,606 last year.

Automobile circles explained the jump in September sales to dealers was a result of the change over to new models which started in August. Production in that month was the lowest for the year.

Sales of cars and trucks to consumers in the first nine months expanded to 1,285,194 from 935,401 in the comparable 1939 period.

Sales to United States dealers in the first nine months increased to 1,249,883 units from 865,633 in the similar 1939 stretch.

Total sales to dealers in the United States and Canada, plus overseas shipments, jumped to 124,962 units in September from 24,019 in August and 53,072 a year ago.

Total sales to United States and Canadian dealers, plus overseas shipments, in the first nine months totaled 1,358,157, against 990,718.

Naval Stores

Jacksonville, Fla., Oct. 8 (AP).—TURPENTINE—Receipts, 96; shipments, 397; stock, 28,196.

ROSIN—Receipts, 442; shipments, 142; stock, 319,194.

Savannah, Oct. 8 (AP).—TURPENTINE—Firm. 27. Offerings 211, sales 10,550 gallons, receipts, 206, shipments 166, stock 154,032.

ROSIN—Firm. Offerings 127, all sold; receipts 778, shipments 2,250, stock 154,032. Quote: B, D, E, 155; F, 1.56@1.60; G, 1.57; H, I, 1.57@1.60; K, 1.58@1.60; M, 1.61; N, 1.76; WG, 2.20; WW, X, 2.58.

The Day's Movements In Leading Markets

Stocks	Tue.	Mon.
Advances	77	204
Declines	509	325
Unchanged	162	172
Total issues	748	701

Easy; industrials extend decline; volume, 501,655.

Bonds

Mixed; Japanese governments lower; some rails gain; transactions, $6,668,400.

Commodities

Wheat, lower; corn, steady to lower; cotton, easier; sugar, lower; metals, quiet, supplies of zinc stocks drop sharply.

Foreign Exchange

Steady; Swiss franc continues to climb.

Aircraft Expansion Put at $150,000,000

New York, Oct. 8 (AP).—The aircraft industry since the beginning of the present emergency, has assumed "investments and commitments of more than $150,000,000" to carry out the Government's program for augmented airpower in defense, the Aeronautical Chamber of Commerce of America announced today.

2nd TRUST MONEY
We Will Buy 2nd Trust Notes Desirably Secured on Residential Property, Reasonable Rates.
National Mortgage & Investment Corp.
1312 N. Y. Ave. N.W.
NAtional 5833

real estate LOANS
We have ample funds to advance on improved property in the District of Columbia and nearby Maryland and Virginia. Interest rates are low; easy monthly payments. No commissions or renewal charges.
NORTHERN LIBERTY BUILDING ASSOCIATION
Established 49 Years
511 SEVENTH STREET N.W.
NA. 8171
Federal Home Loan Bank System
MEMBERS D. C. Building and Loan League
U. S. Savings and Loan League
Under Supervision U. S. Treasury

REAL ESTATE LOANS
LET us handle your real estate and home loan financing. Applications considered on improved property, not only in Washington but in nearby Maryland and Virginia. There are no commissions or renewal charges. Interest only on unpaid balance of principal monthly.
Many savers have accumulated substantial balances by regular additions to their share accounts with us.
Consult any of our officers for information. No obligation, of course.

AMERICAN BUILDING ASSOCIATION
300 PENNSYLVANIA AVENUE S. E. LINCOLN 0130
Office Hours 9 to 4— Saturdays 9 to 12
OFFICERS: Milton H. Prosperi, Chairman of Board; Charles H. Kindle, President; Arthur C. Maher, Vice President; Wilfred H. Blanz, Secretary; Howard B. Kramer, Treasurer; Guy M. Neely, Consultant Appraiser
DIRECTORS: John E. Mergner; Chatham H. Towers; Bernard J. Coyle; Thomas S. Sorrson; Chas. A. Schaller; W. Dudley Spicknall; Dr. Wm. C. Farmer
ESTABLISHED 1874
Assets are now in excess of $12,600,000.00

This advertisement is neither an offer to sell nor a solicitation of offers to buy any of these securities. The offering is made only by the Prospectus.
NEW ISSUE
October 9, 1940
$108,000,000
Southern California Edison Company Ltd.
First and Refunding Mortgage Bonds
Series of 3s, Due 1965
Price 104% and accrued interest
Copies of the Prospectus may be obtained from such of the several underwriters, including the undersigned, as are registered dealers in securities in this State
The First Boston Corporation
Harris, Hall & Company (Incorporated) — E. H. Rollins & Sons Incorporated — Blyth & Co., Inc.
Harriman Ripley & Co. Incorporated — Lazard Frères & Co. — Smith, Barney & Co. — Halsey, Stuart & Co. Inc.
Mellon Securities Corporation — Dean Witter & Co. — Glore, Forgan & Co. — Goldman, Sachs & Co.
Kidder, Peabody & Co. — Lehman Brothers — White, Weld & Co. — Coffin & Burr Incorporated
Stone & Webster and Blodget Incorporated — William R. Staats Co. — Pacific Company of California

Complete Transactions Yesterday on New York Stock Exchange

By the Associated Press

Total stock sales yesterday, 501,655 (shares); previous day, 392,290; week ago, 607,100; year ago, 953,500; two years ago, 1,334,000; January 1 to date, 157,745,335; year ago, 214,496,866; two years ago, 214,-239,613.

Dow-Jones Stocks

By the United Press

New York, Oct. 4.

	Open.	High.	Low.	Close.	Net ch.
30 inds.	133.63	133.31	131.20	131.31	—2.20
20 rails	28.85	28.95	28.50	28.52	—0.39
15 utils	21.74	21.80	21.54	21.55	—0.27
65 stocks	44.80	44.91	44.22	44.25	—0.70

Transactions in stocks used in averages today:

Industrials	69,100
Rails	37,200
Utilities	23,900
Total	130,200

Sales, Add 00	High	Low	Close	Net Ch'ge
A				
Abr&Straus .10	36⅛	36⅛	36⅛	+ ⅛
Adams Exp ..3	5½	5½	5½	....
Addressog 1	14⅝	14⅝	14⅝	— ⅛
Air Reduction 21	41	40	40	— 1
Alaska Juneau 38	4½	4½	4½	— ⅛
Alleghany Corp 7	⅞	¾	¾	+ ⅛
Alleghany pf xw 1	9⅛	9⅛	9⅛	— ⅜
Allegh pf $30 ww6	11	10½	10⅝	— ⅜
Alleghany pr pf 2	18⅝	17⅞	17⅞	— 1⅛
Allegh Lud Stl 7	22	21½	21½	— ⅝
Al Chem&Dye ..4	164	163	163	— 2
Allied Mills ...1	12½	12½	12½	— ⅜
Allied Strs 9	7⅝	7⅛	7⅛	— ⅛
Allis-Ch Mfg 11	34	33⅝	33⅝	— ⅝
Alpha P Cem 3	14¼	14¼	14¼	— ¼
Amal Leather pf 2	13⅝	13¼	13¼	+ ⅛
Amerada Corp 1	44	44	44	— 2
Am Ag Ch Del 2	15⅝	15¼	15¼	— ⅛
Am Airlines ...9	59	57½	57⅝	— 2
Am Bank Note 7	7⅝	7⅝	7⅝	— ⅛
Am Bk N pf† .80	43	43	43	....
Am Bosch 2	6½	6½	6½	— ⅛
Am Brake S ...1	37	37	37	— ½
AmCable & Rad 6	1⅜	1⅜	1⅜	+ ⅛
Am Can 8	98⅝	98	98	— 1⅛
Am Can pf 1	176¾	176¾	176¾	— ¼
Am Car & Fdy 8	27⅛	26⅞	26⅞	— ⅜
Am Car & F pf 3	52½	52	52½	— 1⅛
Am Ch & Cable 6	21½	21	21	— ¼
Am Chicle 1	127½	127½	127½	— 2½
Am Colortype ..2	7	6⅞	7	+ ⅛
Am Encaus Til 4	2	1⅞	1⅞	— ⅛
Am & For Pow 3	1⅛	1⅛	1⅛	....
Am-Hawaii SS 9	33	31	31	— 2
AmHide&Leath 2	4¼	4⅛	4⅛	— ¼
Am Hi & L pf 1	30	30	30	— 1
Am Internation 2	4	4	4	......
Am Locomotive 16	15⅝	15	15	— ¾
Am Locomot pf 4	71⅝	70	70	— 2
Am M & Fdy ..3	13⅝	13¼	13¼	— ¼
Am M & Met ..3	3	2⅞	2⅞	— ⅛
Am Metal 3	16	16	16	— ¼
Am News Co† .10	22⅝	22⅝	22⅝	— ⅛
Am Pow & Lt ..8	3¼	3	3	— ⅛
Am P&L $6 pf..1	50⅞	50⅞	50⅞	— ⅛
Am P&L $5 pf..2	44¼	43½	43½	— ¾
Am Rad & S S 15	7½	7⅛	7⅛	— ⅜
Am Roll Mill ..7	12¼	12	12⅛	— ¼
Am Roll M pf1.90	69	69	69	— ¼
Am Safety Raz 1	6½	6½	6½	— ⅛
Am Seating ..1	8⅛	8⅛	8⅛	+ ⅛
Am Smelt & R 13	41½	40⅛	40⅛	— ⅞
Am Stl Fdrs ...11	26	25⅝	25⅝	— ⅜
Am Stores 4	12⅜	12⅜	12⅜	....
Am Sugar-Ref..1	13⅝	13⅝	13⅝	— ¼
Am Sugar pf ..1	73	73	73	......
Am Sumat Tob 3	15¼	15	15¼	+ 1¼
Am Tel & Tel..9	163⅝	162¼	162¼	— 1¼
Am Tob B 4	77⅝	77	77	— 1½
Am Type Fdrs 20	4½	4½	4⅝	+ ¼
Am Wat Wks..14	8⅝	8⅝	8⅝	— ⅛
Am Woolen 4	9⅛	9	9	— ⅛
Am Wool pf ..12	48	45⅞	45⅞	— 1⅞
Am Zinc L&S...9	6	5⅞	5⅞	— ¼
Anaconda 45	22⅞	22⅛	22⅛	— ¾
Arch-Dan-M ...4	30¼	30	30	....
Armour Del pf 1	106	106	106	....
Arm Ill 11	4⅝	4⅝	4⅝	....
Arm Ill pr pf ..1	45	45	45	— 1
Armstrong Cork 2	35⅝	35⅛	35⅛	— ¼
Artloom Corp ..2	5⅝	5⅛	5⅛	....
Assd Dry Goods 2	6⅝	6⅝	6⅝	— ⅛
Assd D Gd 2 pf 4	81	80	80	— ⅝
Atch T & S F..9	17¼	16½	16½	— ¾
Atch T&SF pf 3	53⅛	52⅝	52⅝	— ¼
Atl Coast Line..9	13¼	13	13	— 1⅛
Atl G&W Indies 2	12⅝	12	12	— 1⅝
Atl G&W In pf 3	16	15½	15½	— ½
Atl Refining ...6	21⅝	21½	21⅝	+ ¼
Atlas Corp 9	7	7	7	....
Atlas Corp pf..2	48	48	48	....
Atlas Pow 2	65½	65½	65½	— 1⅛
Atlas Tack ...4	6⅝	6½	6⅝	+ ⅛
Aust Nic prA† .20	17	17	17	— 2
Aviation Corp..7	4⅝	4½	4½	— ⅛
B				
Bald Loco ct..55	16⅜	15⅞	16	— ½
Balt & Ohio ...4	4	4	4	— ¼
Balt & Ohio pf 2	5¼	5⅛	5⅛	— ⅜
Bangor & Ar ..2	9⅜	9⅛	9½	— ⅝
Barber Asph....7	11	10⅞	10⅞	+ ⅛
Barker Bros....2	6⅛	6⅛	6⅛	— ¼
Barker pf†....50	26	26	26	....
Barnsdall Oil...2	8	8	8	— ⅛
Bayuk Cigar.....4	28⅜	27½	27½	— ⅞
Belding-Hem....4	7⅝	7½	7⅝	+ ⅛
Bendix Aviat... 17	31⅝	30⅞	30⅞	— ⅞
Benef Ind Ln...4	19¾	19¾	19¾	....
Best & Co.....1	29⅞	29⅞	29⅞	— 1⅛
Beth Steel......41	80¼	78⅝	78⅝	— 1¼
Beth Steel 7%pf 3	123⅝	123⅝	123⅝	....
Bigelow Sanf...1	24	24	24	— 1
Blaw-Knox......6	8⅝	8⅝	8⅝	— ¼
Bliss & Laugh..1	18¼	18¼	18¼	— ¼
Boeing Airplan 17	16	15⅞	15⅞	— ⅛
Bohn Al & Brass 3	27½	27	27	— ⅛
Bond Strs......1	24½	24½	24½	— ½
Borden Co......9	19⅜	19⅜	19⅜	— ⅛
Borg-Warner....8	18⅝	18⅛	18⅛	— ¼
Boston & Maine 1	1⅜	1⅜	1⅜	— ⅛
Bower Roll Bear 2	35⅝	35¼	35¼	— ¼
Brew Corp Am 1	5	5	5	....
Bridgept Brass. 7	11⅛	10⅞	10⅞	— ⅛
Briggs Mfg......16	21⅝	21⅛	21⅛	— 1
Bristol-Myers...2	46	46	46	+ 1
Bklyn & Qu Tr. 21	3⅝	3⅝	3⅝	+ ⅛
Bklyn-Man Tr. 18	24⅝	24¼	24⅝	+ ⅛
Bklyn Un Gas. 8	16⅛	16	16	....
Brunswick-Balk 2	23	23	23	— ¼
Bucyrus-Erie.. 10	9¼	9	9	— ⅛
Budd Mfg.......6	4¼	4⅛	4⅛	— ⅛
Budd Mfg pf†...4	58⅞	56½	56½	— 2
Budd Wheel.. 10	5¾	5½	5½	— ⅛
Bullard Co.......8	32	31¼	31¾	— 1¼
Bulova Watch 3	30¾	30½	30½	— ⅛
Burling Mills...2	18¼	17½	17½	— 1¼
Burr Add Mach 14	8	7⅞	7⅞	— ⅛
Bush Terminal..3	2⅝	2⅝	2⅝	— ⅛
Bush TB pf ct†.70	13	12½	13	....
Butler Bros....1	5	5	5	....
Butler Bros pf..1	19	19	19	....
Byers (A M) Co 3	8⅞	8¼	8¼	— ⅜
Byers(AM) pf†.30	73	70½	70½	— 3½
Byron Jackson. 2	12⅛	12⅛	12⅛	— ¼
C				
Calif Packing.. 5	19⅛	19	19	— ⅛
Callahan Z-Lead 6	1⅛	1⅛	1⅛	....
Calumet & Hec. 6	7	7	7	....
Campbell Wyant 4	14⅝	14⅛	14⅛	— ⅛
Can Dry G Ale. 2	13⅝	13⅝	13⅝	— ½
Canad Pacific.. 6	3⅝	3⅝	3⅝	— ⅛
Cannon Mills...2	37	37	37	....
Cap Ad pf A† .20	39½	39½	39½	+ 1½
Caro C & O†...20	90	90	90	— ½
Carpenter Stl ..3	31⅛	31	31	— ½
Case (J I) Co...4	56⅝	56¼	56¼	— 2¾
Caterpil Tract 13	50⅜	49¼	49¼	— 1¼
Celanese Corp 12	29¼	28½	28½	— ⅝
Celan pr pf† 2.20	118⅝	118	118½	+ ⅛
Celotex Corp ...1	7⅛	7⅛	7⅛	....
Celotex Cp pf† .20	60½	60½	60½	+ ⅝
Cent Aguirre ...2	18	18	18	— ¼
Cent Foundry ..1	2⅛	2⅛	2⅛	— ⅛
Cerro de Pas. 14	30⅞	30	30	— 1
Certain-teed Pr 1	5	5	5	— ⅛
Cert-td 6pf† 2.90	31	29	29	— 1⅞
Champ Pap & F 2	22	22	22	— ⅛
Chp P&F pf† .10	102	102	102	....
Ches & Ohio..22	40⅝	40⅛	40⅛	— ⅛
Chi Mail Or.....1	8⅝	8⅝	8⅝	— ⅛
Chi M St P&P pf 9	⅝	½	½	— ⅛
Chi Pneu Tool..6	11⅞	11⅝	11⅝	— ⅜
Chi Pn T cv pf 1	32½	32½	32½	— 1
Chickasha C Oil 1	11	11	11	....
Childs Co 3	2⅛	2⅛	2⅛	— ⅛
Chrysler Corp 53	79⅛	77⅝	77⅝	— 1⅝
City Ice & Fuel 2	9⅝	9½	9½	— ⅛
Clark Equip 3	33½	33¼	33¼	— ⅜
Clev El Ill pf† 1.10	112⅛	112	112	— 1½
Clev Graph Br..3	34⅞	34½	34½	— ⅜
Climax Molyb 11	28⅝	28	28	— ¾
Cluett Peabody 4	34	33¼	33¼	— 1¼
Colgate-Palm-P 7	11⅛	11¼	11¼	....
Colg-Palm-P pf 2	101	101	101	+ ....
Collins & Aik..1	27	27	27	+ ....
Col & S 1 pf† 1.40	2	2	2	— ⅛
Col Fuel & Iron 7	21½	20	20	— 1⅜
Colum Breast B 10	19⅝	19	19	— ½
Colum G & El 19	5⅜	5¼	5¼	— ¼
Colum Pict 6	5	5	5	— ¼
Colum Pict pf ..2	20½	20⅛	20⅛	— ¾
Coml Credit ...14	30⅞	30½	30½	— ⅜
Coml Invest Tr 10	37	36⅛	36⅛	— ⅝
Coml Solvents 16	10	9⅝	9⅝	— ⅜
Com'w & South 26	1⅛	1⅛	1⅛	— ⅛
Com & Sou' pf 7	56½	56	56	— 1
Com'w Edis ...15	30⅞	30⅝	30⅝	— ¼
Congol-Nairn ...4	18⅛	17⅜	17⅜	— ¾
Consol Aircr ...5	22	21½	21½	— ¼
Con C pr pf† .50	84½	84	84	— ½
Cons Copperm 23	6⅜	6¼	6¼	— ⅛
Cons Edison ...25	26¼	26⅛	26⅛	....
Consol Oil 11	6	5⅞	5⅞	....
Consum Pow pf 2	103⅞	103	103	— 1
Container Corp 7	15	14⅝	14⅝	— ⅜
Cont Bak A 1	8⅝	8⅝	8⅝	— ⅜
Cont Bak B ...2	⅝	⅝	⅝	— ⅛
Cont Can 5	40	39⅝	40	+ ⅜
Cont Can pf ...1	114⅛	114⅛	114⅛	+ ⅛
Cont Diam Fib 3	6⅝	6⅝	6⅝	+ ⅜
Cont Ins 4	36⅜	36	36	— ⅜
Cont Motors ..20	3⅝	3½	3½	— ⅛
Cont Oil Del ..24	17⅞	17⅝	17⅝	— 1⅛
Cont Steel 3	23½	23	23	— 1⅛
Copperweld Stl 9	19⅝	19⅛	19⅛	— ⅝
Cop'weld Stl pf 1	56⅛	56⅛	56⅛	— 1⅛
Corn Products 2	50⅝	50⅝	50⅝	....
Coty Inc 41	5	5	5	— ⅛
Coty Internat ..5	⅛	⅛	⅛	....
Crane Co 16	21⅝	20⅝	20⅝	— ⅝
Cr Co cv pf† .70	98½	98⅛	98⅛	+ ⅛
Cream of Wh ...1	20⅛	20⅛	20⅛	— ⅛
Crosley Corp ...2	4⅝	4⅝	4⅝	— ⅛
Crown Cork & S 4	25⅝	25⅝	25⅝	— ⅜
Crown Zellerb 15	15⅛	15	15	— ⅛
Cr Zellerb pf† .20	87	87	87	— ½
Crucible Steel 22	34⅛	32⅝	32⅝	— 1⅜
Crucible Stl pf 6	106⅛	105	105	— ....
Cuba R R pf† .20	3⅝	3⅝	3⅝	— ⅛
Cub-Am Sugar 2	4⅛	4⅛	4⅛	— ⅛
Cub-Am S pf† .10	68	68	68	— ⅛
Cudahy Pack ...1	10⅞	10⅞	10⅞	— ⅜
Cuneo Press ...1	24½	24½	24½	— ½
Curtis Publishg 18	1⅜	1⅜	1⅜	....
Curtiss-Wright 42	7⅝	7⅛	7⅛	— ⅛
Curtiss-Wr A ..2	27	27	27	— ⅛
Cutler-Hammer 7	22⅛	21⅝	21⅝	— 1⅜
D				
Davega Stores 1	3⅞	3⅞	3⅞	— ⅛
Davison Chem 2	6⅝	6⅝	6⅝	+ ⅛
Deere & Co ...19	19⅝	19⅛	19⅛	— ⅝
Deere & Co pf 2	27	26⅞	26⅞	— ⅛
Del & Hudson 15	13⅝	12⅛	12⅛	— ⅞
Devoe & R A† .40	16⅛	15⅝	15⅝	— ⅛
Diam T Motor 1	8⅛	8⅛	8⅛	— ⅛
Distil Corp-Seag 1	16⅜	16⅜	16⅜	— ¼
DistCorp-Spfww 1	73½	73½	73½	....
Dixie-Vortex ...1	11	11	11	....
Doehler Die Cas 5	20	19⅝	19⅝	....
Dome Mines 5	16⅛	16⅛	16⅛	....
Douglas Aircr 8	77⅝	77	77	— ¼
Dow Chem 15	139⅝	138	138	— 1⅝
Dow Chem rt 108	3⅛	3⅛	3¼	— ¼
Dresser Mfg 3	23	22⅝	22⅝	— ⅛
Dunhill Int 1	7¼	7¼	7¼	....
Duplan Silk 3	10	10	10	....
du Pont de N ..8	176⅝	174	174	— 2
du Pont pf 3	124⅛	124⅛	124⅛	— ¼
Duq Lt 1 pf† .10	117	117	117	+ ½
E				
Eastern Air L 28	33¾	32¼	32¼	— 1⅝
Eastern Roll M 2	4⅛	4⅛	4⅛	— ⅛
Eastman Kodak 5	134½	133	133	— ⅛
Eaton Mfg 4	33⅝	33	33	— ⅛
El Auto-Lite ..10	36⅛	35⅛	35⅛	— ¾
Elec Boat 20	14⅞	14⅛	14⅛	— ⅝
El Power & Lt 5	5	4⅞	4⅞	— ⅛
ElPow&Lt$6pf 5	32⅝	32	32	— ¾
ElPow&Lt$7pf ..9	36⅝	35½	35½	— 1⅛
ElPaso Nat G 1	33⅝	33⅜	33⅜	— ⅝
Eng Pub Service 9	8	7⅝	7⅝	— ⅛
Eng P S $5pf 1	76	76	76	+ ½
Equit Off Bldg 1	⅝	⅝	⅝	— ⅛
Erie RR 3	1	1	1	— ⅛
Erie 1 pf 3	1⅞	1⅞	1⅞	— ⅛
Evans Products 4	7⅝	6⅞	6⅞	— ⅝
Ex-Cell-O 7	30	29⅛	29⅛	— ⅝
Exchange Buff 1	⅛	⅛	⅛	— ⅛
F				
Fairbanks M ..5	40½	39⅝	39⅝	— 1
Fajardo Sugar 2	20½	20	20	— 1⅛
Fed Mng&Smelt 2	21	21	21	— ⅛
Fed Mogul 4	15¼	15	15	— ⅛
Fed Mot Truck 3	3⅛	3	3	— ⅛
Federal D Strs 2	20	20	20	— ⅛
Fed D Strs pf 1	90¼	90¼	90¼	— ⅛
FidPFireIns ...1	35	35	35	— ¼
Firestone T&R 1	15	15	15	— ⅛
First Nat Strs. 2	44	43⅝	44	+ ⅛
Flintote 15	17⅛	17	17⅛	— ⅛
Florence Stove. 1	32⅛	32⅛	32⅛	+ ⅛
Follansbee Stl ..2	7⅛	7⅛	7⅛	— ....
Follansbee Stl pf 1	25½	25½	25½	— 1⅝
Food Machinery 2	29	28¼	28¼	— ¾
Foster Wheeler 3	15⅝	15¼	15¼	— ⅛
Francisco Sugar 2	3	3	3	— ⅛
Freeport Sulph 11	32⅛	32	32⅛	— ⅜
G				
Gamewell Co† .30	17⅞	17½	17½	— ½
Gen Am Trans..2	49¼	49	49	— ½
Gen Baking 2	6⅝	6⅝	6⅝	....
Gen Bak pf† .10	137	137	137	....
Gen Bronze 4	3⅞	3⅝	3⅝	— ⅛
Gen Cable 4	6½	6⅛	6⅛	— ⅜
Gen Cable A ...3	16⅝	15⅞	15⅞	— 1⅛
Gen Cable pf ..1	71	71	71	— 1½
Gen Cigar pf† .20	117	116	116	— 1
Gen Elec 57	35⅛	34⅛	34⅛	— ⅝
Gen Foods 4	41¾	40⅞	41⅛	....
Gen Mill5% pf†.10	129	129	129	— ⅛
Gen Motors ..125	49⅝	48⅛	48⅛	— 1⅜
Gen Motors pf..1	126	126	126	....
Gen Out Advert 3	4⅛	4⅛	4⅛	— ¼
Gen Print Ink..3	7⅛	7	7	— ¼
Gen Pub Service 2	⅝	⅝	⅝	+ ⅛
Gen Ry Signal 11	15⅝	14⅝	14⅝	— 1
Gen Refract ...3	26⅝	26⅛	26⅛	— ½
Gen S C pf† 19.20	50	45½	45½	— 1⅝
Gen Tel 3	20⅛	20⅛	20⅛	— ⅛
Gen Time Inst...1	19	19	19	....
Gillette Saf R...3	3⅛	3	3⅛	— ⅛
Gillette S R pf 2	35½	35¼	35¼	— ½
Gimbel Bros ...7	6⅝	6⅝	6⅝	— ⅛
Gimbel Bro $6pf6	60½	60	60	....
Glidden Co 8	14⅝	14½	14½	+ ⅛
Goebel Brew 2	2⅛	2⅛	2⅛	....
Goodrich (BF)...6	11⅝	11⅝	11⅝	....
Goodrich (BF)pf2	56½	56½	56½	+ ⅛
Goodyear T&R 12	15⅝	15⅛	15⅛	— ⅛
G'year T&R pf 4	75	74	74	....
Goth Silk Hos..4	⅝	1⅛	1⅛	....
Goth S H pf† .10	31½	31½	31½	— ⅛
Graham-Pg Mot 2	⅝	⅝	⅝	+ ⅛
Granby Con M 16	5⅛	5	5	— ⅛
Grand Un x ct 1	10⅛	10⅛	10⅛	+ ⅛
Granite City Stl 1	11⅝	11⅝	11⅝	— 1
Grant (W T)...3	33	33	33	....
Grant W T 1 pf 2	23⅝	23⅛	23⅛	+ ⅛
Gt N Ir Ore ct 13	15⅝	14⅞	14⅞	— ⅛
Gt North Ry pf 36	28⅛	26⅞	27	— 1
Gt West Sug.....3	20	19⅞	20	+ ⅛
Green (H L).....1	31	31	31	— 1
Greyhound Cp 10	11⅛	11⅛	11⅛	— ⅛
Grum Airc En..5	17⅝	17	17	— ¼
Guantan S pf† .10	17½	17⅛	17⅛	— ¼
Gulf Mob & Oh 2	1⅞	1⅞	1⅞	....
H				
Hall WF Print 2	13⅛	13⅛	13⅛	— ⅜
Han MA$5pf† 1.10	105	104¼	105	+ 1
Hat Corp Am A..7	7⅝	7⅛	7⅛	— ⅛
Hayes Mfg 2	2⅛	2⅛	2⅛	....
Hecker Prod ...15	9⅛	9⅛	9⅛	— ⅛
Hercules Motor 4	15⅝	15	15	— ⅛
Herc Pow pf† .10	130½	130½	130½	+ 1⅛
Hershey Choc ..2	56	56	56	....
Hollander (A) ..6	7⅛	7	7	— ⅛
Holly Sugar 1	9⅞	9⅞	9⅞	— ⅛
Homestake Min 5	46⅛	46	46⅛	+ ⅛
Houd-Hersh A 4	35	34	35	+ 1⅛
Houd-Hersh B 8	12⅝	12⅛	12⅛	— ⅛
Houston Oil 1	3⅛	3⅛	3⅛	....
Hud Bay M&S 2	17⅝	17½	17½	— ⅛
Hupp Motor ..10	½	½	½	....
I				
Illinois Central 4	8⅛	8⅛	8⅛	— ⅛
Indust Rayon ..3	26	25½	25½	— ⅛
Inland Steel ...3	85¼	85	85	— ¾
Inspirat Copper 7	10	9⅝	9⅝	— ⅛
Insuransh ct ...2	6	6	6	— ⅛
Interchem Corp 4	28	27	27	— 1¼
Interlake Iron 23	8⅞	8⅝	8⅝	— ⅛
Int Harvester.. 5	47⅛	46⅞	46⅞	— 1⅛
Int Hydr-Elec A 1	2⅛	2⅛	2⅛	— ⅛
Int Mer Marin 24	6⅞	6⅛	6⅛	— ⅛
Int Mining......1	4	4	4	— ⅛
Int Nick Can.. 20	27⅛	26⅝	26⅝	— 1
Int Nick Can pf 1	128	128	128	+ 4⅝
Int Pap & Pow 28	14¼	13⅞	14	— ¼
Int P & P pf.. 20	58⅝	57⅝	57⅝	— 1
In R Cen A pf† .10	43	43	43	+ 1
Int Shoe.........4	30⅛	30	30	— ⅛
Int Tel & Tel...9	2⅛	2	2	....
Int T&T for ct. 1	2¼	2¼	2¼	....
Int Dep St pf† .80	90	90	90	— 2
Island Crk Coal. 1	26⅛	26⅛	26⅛	— ⅛
J				
Jarvis (W B)... 2	13	13	13	— ⅛
Johns-Manville 12	70½	69⅞	69⅞	— 1⅛
Jones & L Stl pf 2	85⅝	85¼	85¼	— 3⅝
K				
Kayser (J)..... 1	8⅝	8⅝	8⅝	....
Kelsey-Hay W A 4	15¼	15	15	— ⅛
Kennecott Cop. 29	30	29⅝	29⅝	— ⅛
Kinney (GR) Co 1	1⅜	1⅜	1⅜	— ⅛
Kin'y GR $5pf† .40	25⅛	24½	24½	— ⅛
Kresge (S S)... 3	25½	25⅛	25½	+ ⅛
Kress (S H).... 2	25	25	25	— ⅛
Kroger Grocery. 8	32	32	32	....
L				
Lambert Co..... 3	12½	12½	12½	— ⅛
Lee Rub & Tire. 2	25	24⅞	24⅞	— ⅛
Lehigh Port C.. 1	21⅜	21⅜	21⅜	+ ⅛
Lehi V Coal pf. 2	3⅛	3⅛	3⅛	— ⅛
Leh Val R R.... 1	2⅛	2⅛	2⅛	— ⅛
Lehman Corp.. 10	20⅝	20⅝	20½	— ⅛
Lerner Stores... 1	25	25	25	— ⅛
Lib O-F Glass.. 5	44	43⅝	43⅝	— ⅛
Libby, McN & L 1	6⅝	6⅝	6⅝	— ⅛
Life Savers..... 2	39	38⅝	38⅝	— ⅛
Liggett & Myers 1	98	98	98	— ⅛
Liggett & My B 2	100⅛	100	100	— ⅛
Lima Locomotive 1	23	22⅝	22⅝	— 1⅛
Link-Belt........4	34¼	34¼	34¼	— ⅛
Lion Oil Ref.... 1	10	10	10	....
Lockheed Airc 19	28⅛	27⅝	27⅝	— ⅛
Loew's Inc 2	26	25⅞	25⅞	— ⅛
Loft Inc 43	21⅛	20⅞	20⅞	— ⅛
Lone Star Cem 5	37	36	36	— 1⅛
L-W B 5% pf† .10	106⅝	106⅝	106⅝	+ 1½
Lorillard (P) ..7	20½	20¼	20⅜	— ⅛
Loril (P) pf† .40	153⅞	153⅞	153⅞	+ ⅛
Louisv & Nash 10	60⅝	60	60	+ 1
Louisv G&E A 1	19⅞	19⅞	19⅞	....
M				
MacAn & Forbes 1	29	29	29	+ ⅛
Mack Trucks ...4	25⅛	25	25	— ⅛
Macy (R H) Co 1	26	26	26	— ⅛
Marac Oil Expl 2	⅝	⅝	⅝	....
Marine Midland 4	4½	4½	4½	— ⅛
Mar S R pr pf† 7	8½	7⅞	7⅞	— 1⅛
Marshall Field 16	15	14½	14½	— ⅛
Mart (G L) Co 21	32	30⅝	31	— ⅛
Martin-Parry 14	9⅛	9	9	— ⅛
Masonite Corp 1	29¼	29¼	29¼	— ⅛
Mathieson Alk 2	29⅝	29⅛	29⅛	— ⅛
May Dept Strs 2	51⅝	51½	51⅝	— ⅛
McCall Corp 3	13⅞	13½	13½	— ⅛
McCrory Stores 10	15	14⅝	14⅝	— ⅛
McGraw Elec ..5	25⅝	25	25	— ⅛
McGraw-Hill ...4	8	7⅞	7⅞	— ⅛
McIntyre Porc ..1	36	36	36	— ⅛
McKeesport Tin 1	8	8	8	— ⅛
McKess & Rob 20	5⅛	5	5	— ⅛
McK & Rob of 8	27⅛	26½	26½	— 1⅛
McLellan Strs ..3	7⅛	7⅛	7⅛	— ⅛
Mead Corp pf B 3	68	68	68	— ⅛
Melville Shoe ..2	27⅝	27⅝	27⅝	....
Mengel 5% pf† 1	20¼	18⅞	19	— 1⅛
Miami Copper ..4	8⅛	7⅞	7⅞	— ⅛
Mid-Cont Pet ..1	12⅛	12⅛	12⅛	+ ⅛
Midland Stl Pr 4	35½	35	35	— ⅛
Midl S P 1 pf† .20	118⅝	118½	118⅝	+ ⅛
Minn-Honey Reg 1	47½	47½	47½	+ ⅛
Minn-Moline ...5	3½	3⅛	3½	— ⅛
Mission Corp ...3	9¼	9⅛	9⅛	+ ⅛
Mo-Kan-Tex pf 1	2⅝	2⅝	2⅝	— ⅛
Mohawk Carpet 2	13⅝	13⅝	13⅝	+ ⅛
Monsanto Chem 2	93⅛	93	93	— ⅛
Montgom Ward 10	41⅝	40⅞	40⅞	— 1⅛
Morris & Est 1.30	27	26⅞	26⅞	— ⅛
Motor Products 4	13⅝	13⅛	13½	— ⅛
Mueller Brass ..3	20¼	20⅛	20¼	— ⅛
Mullins Mfg B..3	3⅜	3⅜	3⅜	— ⅛
Mullins Mfg pf† 1	41⅛	38½	38½	— 3⅛
Munsingwr Inc 2	11⅝	11⅛	11⅛	— ⅛
Murray Corp ...12	6⅝	6⅛	6⅛	— ⅛
N				
Nash-Kelvinat 12	5⅛	5	5	— ⅛
Nash C&StL† 1.30	16⅝	16⅛	16⅛	— ⅛
Nat Acme 13	19⅛	18⅞	19	— ⅛
Nat Auto F pf...1	9¼	9¼	9¼	— ⅛
Nat Aviation ...4	10⅝	10¼	10⅜	— ⅛
Nat Biscuit ..14	19¼	19	19	— ¼
Nat Bond&Shr 1	16½	16½	16½	— ¼
Nat Cash Reg..6	13⅝	13½	13½	— ¼
Nat Cylinder G..4	11⅛	10⅞	10⅞	— ⅜
Nat Dairy Pr..12	13⅜	13	13	— ⅜
Nat D P pf A† .10	112	112	112	....
Nat Dept Stores 4	5⅝	5½	5½	— ⅛
Nat Distillers 11	21⅞	21⅝	21⅝	— ⅛
Nat Gypsum 8	8⅞	8⅝	8⅝	— ⅛
Nat Lead 5	18⅝	18⅛	18⅛	+ ⅛
Nat Ld pf B† .40	143	143	143	....
Nat Mal&Stl Cas 1	22½	22½	22½	— 1¼
Nat Pow & Lt..7	7⅝	7⅝	7⅝	+ ⅛
Nat'l Steel 7	66⅞	65½	65½	— 1
Nat Supply 9	6	5⅞	5⅞	— ⅛
Nat Sup 6pf† 2.40	40	39	39	— 1
Nat Sup 5½ pf..5	40	39½	39½	— ⅛
Nat Supply $2pf 1	9½	9½	9½	....
Newberry (J J) 1	44	44	44	+ ⅛
Newmont Min ..1	26½	26½	26½	— ⅛
Newmont Min...1	26⅛	26⅛	26⅛	— ⅛
Newport Indust 3	8⅛	8	8	— ⅛
N Y Air Brake..2	43⅛	42½	42½	— 1
N Y Cent RR 94	14⅝	14⅛	14⅛	— ⅜
N Y Chi & St L 1	14⅝	14⅝	14⅝	— ⅛
NY Chi&StL pf 13	31	29½	30	— ⅛
N Y Dock 1	4⅝	4⅝	4⅝	— ⅛
N Y N H & H pf 2	⅛	⅛	⅛	....
N Y Shipbldg 12	20⅝	20	20	— ⅛
Noblitt-Sparks ..1	29	29	29	— ⅛
Norf & Western 1	218½	218½	218½	— 1⅛
Norf & W pf† .10	113	113	113	....
No Am Aviat..12	17¼	16⅞	16⅞	— ⅛
North Am Co 31	18⅝	18⅛	18⅛	— ⅛
Nor AC 6% pf 4	57⅛	56½	56½	— ⅛
Nor AC5¾% pf 5	55⅝	55⅛	55⅝	+ ⅛
North Pacific 15	7	6⅞	6⅞	— ⅛
Nor'west Tel† .50	36	36	36	....
Norwalk Tire&R 1	2⅛	2⅛	2⅛	....
Norwich Pharm 3	14⅝	14½	14⅝	....
O				
Ohio Oil 9	6	6	6	— ⅛
Oliver Farm Eq 5	17	16⅞	16⅞	— ⅛
Omnibus Corp..1	10⅝	10⅝	10⅝	— ⅛
Op'heim Collins 3	3⅛	3⅛	3⅛	....
Otis Elevator ..9	15⅛	15	15	— ¼
Otis Steel 7	9⅛	9	9⅛	— ¼
Otis Steel 1 pf 1	38⅛	38⅛	38⅛	— ⅛
Owens-Ill Glass 5	57	56⅞	56⅞	— ⅛
P				
Pac Am Fish ..2	7	7	7	....
Pac Coast† 1	3⅛	3⅛	3⅛	— ⅛
Pac Cst 1 pf† .70	14⅛	14⅛	14⅛	— 1¼
Pac Cst 2 pf† .10	7⅛	7	7	— ⅛
Pac Gas&Elec..3	29	28⅞	29	— ⅛
Pac Lighting ...1	40¼	40¼	40¼	— 1⅛
Pac Mills 2	11⅝	11⅝	11⅝	— ⅛
Pac Tel&Tel† ..1	122½	122	122	— 1
Pac Tel&T pf† .20	151½	151¼	151¼	+ 1
Pac Tin Cons..21	3¼	3⅛	3⅛	— ⅛
Pac West Oil ...1	5⅝	5⅝	5⅝	— ⅛
Packard Motor 15	3⅝	3⅛	3½	— ⅛
Pan Am A'way 35	16	15⅝	15⅝	— ⅛
Pan Am Petrol 2	7⅝	7⅝	7⅝	— ⅛
Param Pictures 28	7⅛	6⅞	6⅞	— ⅛
Param Pic 1 pf 1	86	86	86	+ ⅛
Param Pic 2 pf 3	8⅞	8⅝	8⅝	— ⅛
Park Utah C M 1	1⅛	1⅛	1⅛	— ⅛
Parke Davis ...1	33⅝	33⅝	33⅝	+ ⅛
Pathe Film 32	9⅝	9⅝	9⅝	— ⅛
Patino Mines ..2	7½	7⅛	7⅛	— ⅛
Penney (J C) ..5	90¼	90	90	— ⅛
Penn-Dix C pfA2	25½	24½	24½	— 1¼
Penn RR 93	22⅝	22¼	22¼	— ⅛
Pere Mar pf† 8.40	27½	25	25	— 2½
Pere M prpf† 3.30	42½	40	40½	— 2½
Petrol Corp 3	6⅝	6⅝	6⅝	....
Pfeiffer Brew ..1	7⅝	7⅝	7⅝	+ ⅛
Phelps Dodge..15	32⅛	31⅞	31⅞	— 1
Philip Morris ..3	85	85	85	— ⅛
Phillips Pet 6	36	35⅛	35⅛	— ⅛
Pillsbury Flour 3	23⅞	23⅛	23⅛	— ⅛
Pirelli† 1.20	60	60	60	+ 3⅛
Pitt & W Va† 1.70	13⅝	12⅞	12⅞	— ⅛
Pitt Ft W pf† .20	178	178	178	+ 2
Pitt Scr & Bolt 4	6⅝	6⅛	6⅛	— ⅛
Pitt Steel pf B† .30	39	37	37	— 2⅛
Pitt Stl 5% pf2.30	27½	25	26	— 2⅛
Pittston Co 1	⅝	⅝	⅝	....
Plymouth Oil ..4	16⅝	16¼	16¼	— ⅛
Poor & Co B ...1	8⅛	8⅛	8⅛	....
Porto R-AmTobA8	1⅛	1	1	— ⅛
Postal Tel pf ..1	5	5	5	— ⅛
Pressed Steel C35	11⅝	11⅛	11⅛	— ⅛
Press Stl Car1pf 1	11⅝	11⅝	11⅝	— ⅛
Press Stl Car2pf 1	37½	37½	37½	— ⅛
Procter & Gam..9	64	63⅛	63⅛	— ⅛
Pub Svc N J...18	33⅛	33	33⅛	— ⅛
Pub S NJ $5 pf 1	109⅛	109⅛	109⅛	— ⅛
Pullman 56	24⅞	23⅝	23⅝	— ⅛
Pure Oil 27	7⅛	7	7	— ⅛
Pure Oil 6% pf 1	86⅝	86⅝	86⅝	— ⅛
Pure Oil 5% pf 1	79½	79½	79½	— ⅛
Purity Bak 10	11	11	11	+ ⅛
R				
Rad Corp Am 20	4⅝	4⅝	4⅝	— ⅛
Radio-Keith-Or 6	2⅝	2⅛	2⅛	— ⅛
Rayonier Inc ..5	16⅛	16⅛	16⅛	— ⅛
Rayonier Inc pf 7	30½	30	30	— ⅛
Reading Co ...1	14⅝	14⅝	14⅝	— ⅛
Reliable Stores 1	7⅛	7⅛	7⅛	— ⅛
Reming Rand ..1	8⅛	8⅛	8⅛	+ ⅛
Reo Motors ct 2	1⅛	1⅛	1⅛	— ⅛
Repub Steel ...28	18⅝	17½	17⅝	— ⅛
Rep Stl cv pf† 2.70	92	90½	90½	— 2⅛
Repub Stl pf A 6	86	85½	86	— ⅛
Revere Cop&Br 7	11	10⅝	10⅝	— ⅛
Rev C & B pf† .30	98	95	95	— 3
RC&B5¼% pf† .20	68	68	68	— 1
Reynolds Metals 4	11¾	11⅛	11⅛	— ⅛
Reynolds Spring 1	9⅛	9⅛	9⅛	— ⅛
Reynolds Tob B 4	35⅝	35⅛	35⅛	— ⅛
Richfield Oil ..2	7⅛	7⅛	7⅛	— ⅛
Roan Ant Cop ..1	4¼	4¼	4¼	— ⅛
Ruberoid 1	17	17	17	— ⅛
Rustless I & S 4	13⅛	13⅛	13⅛	— ⅛
S				
Safeway Stores 6	42⅝	41	42	— 1
S St 5% pf† 1.20	107	106⅝	107	+ ⅛
St Joseph Lead 5	36⅛	36	36	— ⅛
St L-San Fran 1	⅛	⅛	⅛	....
St L-San Fr pf 1	⅛	⅛	⅛	....
Savage Arms ..11	30⅛	29	29	— 1
Schenley Distill 3	10⅝	10	10	— ⅛
Schenley Dist pf 1	78⅛	78⅛	78⅛	— ⅛
Schulte Ret Strs 1	⅛	⅛	⅛	....
Schulte R St pf 1	2⅛	2⅛	2⅛	— ⅛
Seagrave Corp 5	2⅛	2⅛	2⅛	— ⅛
Sears Roebuck 10	81	79⅝	79⅝	— ⅛
Servel Inc 3	11⅛	11	11	— ⅛
Sharon Stl Corp 1	11⅝	11⅝	11⅝	— ⅛
Sharp & Dohme 4	3⅝	3⅝	3⅝	— ⅛
Shell Union Oil 5	8⅝	8½	8½	— ⅛
Shell Un Oil pf 1	104⅛	104⅛	104⅛	+ ⅛
Simmons Co ...2	18½	18⅛	18⅛	— ⅛
Simms Petrol ..2	1⅛	1⅛	1⅛	— ⅛
Simonds S & Stl 2	23⅝	23⅛	23⅛	— ⅛
Skelly Oil 1	17⅛	17⅛	17⅛	— ⅛
Sloss-S S pf† .60	112	112	112	....
Smith (A O) C 9	17	16⅝	16⅝	— ⅛
Socony-Vac ...136	8⅛	8	8	— ⅛
Sou Am G & P 2	1⅜	1⅜	1⅜	— ⅛
So P Rico Sug 6	19	18⅝	19	— ⅛
Sou Cal Edison 2	27⅛	27⅛	27⅛	— ⅛
Southern Pac 22	9	8⅞	8⅞	— ⅛
Southern Ry ..31	13⅛	12⅛	12⅛	— ⅝
Southern Ry pf 31	21½	21	21	— ⅝
Sou Ry M&O ct 2	22	22	22	—10
Spear & Co ...1	4⅝	4⅝	4⅝	— ⅜
Sperry Corp ..10	41⅛	41	41	— ⅝
Spicer Mfg 4	32	31¾	31¾	— 2½
Spicer M pf A† 1	54¾	54½	54½	— ¾
Spiegel pf†.... 2	59	58	59	......
Square D Co ...3	31⅝	31	31	— ⅞
Stand Brands 47	6⅛	6⅛	6⅛	......
Stand Brands pf 1	109½	109½	109½	+ ¼
Stand Gas & El 1	1⅛	1⅛	1⅛	......
Std G & E $4 pf 1	3⅝	3⅝	3⅝	— ⅛
Stand Oil Cal 27	17¼	16⅞	17	— ⅝
Stand Oil Ind. 16	24⅝	24½	24½	+ ⅛
Stand Oil N J 23	33⅝	33	33	— ½
Starrett (L S).. 1	34	34	34	— ½
Sterling Prod.. 1	67	67	67	......
Stewart-Warn.. 1	6⅛	6⅛	6⅛	— ⅛
Stokely Bros... 1	4¼	4¼	4¼	+ ⅛
Stone & Webstar 11	8⅛	7⅞	7⅞	— ⅜
Studebaker Cor 13	8	7⅝	7⅝	— ½
Sun Oil........ 12	53	52⅝	53	+ ½
Sunshine Mng.. 1	8	8	8	— ½
Superheater.... 3	17⅛	16⅝	17⅛	......
Superior Oil... 1	1¼	1¼	1¼	......
Superior Steel.. 4	13½	13	13	— ⅝
Swift & Co... 16	20⅛	20	20⅛	— ⅛
Swift Intl....2.25	17⅝	17⅝	17⅝	— ⅛
Sym-Gould ww. 1	7	7	7	— ⅛
Syming-G xw..2	6⅛	6	6	— ¼
T				
Tenn Corp.... 3	6⅞	6⅝	6⅝	— ⅛
Texas Corp.... 26	34⅛	33⅝	33⅝	— ⅝
Texas Gulf Prod 2	2⅞	2⅞	2⅞	— ⅛
Tex Gulf Sulph 1	33½	33½	33½	— ⅛
Tex Pac L Trust 4	4⅛	4⅛	4⅛	......
Thatcher Mfg.. 1	10	10	10	+ ½
Thermoid Co.. 2	4⅝	4¼	4¼	— ⅜
Third Ave Ry.. 1	4¼	4¼	4¼	— ⅛
Thompson Prod 9	33½	32⅞	32⅞	— 1⅛
Thom-Starrett. 16	1⅜	1¼	1¼	......
Thompson-St pf 3	20⅝	18½	18½	— 2¼
Tide Wat A Oil 17	9⅛	9⅝	9⅝	......
Timken-D Axle 18	28½	28	28	— ⅝
Timken Roll B. 8	49	48½	48½	......
Transamerica.. 1	4⅝	4⅝	4⅝	— ⅛
Trans & W Air 14	18⅛	17⅞	17⅞	— ⅝
Tri-Cont Corp.. 1	1⅝	1⅝	1⅝	......
Twent C Fox F 2	6	5⅞	5⅞	— ⅛
Twin Coach.... 8	8	7⅞	7⅞	— ⅛
U				
Underwood-Ell.. 1	34	34	34	......
Union Bag & P 15	12	11⅝	11⅝	— ⅜
Union Carbide. 12	75	72½	72½	— 2⅝
Union Oil Cal.. 2	13	12¾	13	......
Union Pacific.. 7	84½	83	83	— 1
Union Pacific pf 1	79⅝	79⅝	79⅝	— ⅝
Union Prem F S 1	14⅞	14⅞	14⅞	+ ⅝
Unit Air Lines 26	17¾	16⅝	16⅝	— ⅝
Unit Aircraft 12	39½	38⅝	38⅝	— 1
United Carbon ..2	51⅝	50⅝	50⅝	— 3⅛
Unit-Carr Fast 1	18	18	18	— ⅜
United Corp ..36	1¾	1⅝	1¾	+ ⅛
United Corp pf 15	35⅛	35	35	— ⅛
United Drug ...3	4⅛	4⅝	4⅝	— ⅛
United Dyewood 1	2⅛	2⅛	2⅛	......
Unit Dye pf† .50	33⅛	33⅛	33⅛	— ⅛
Unit Elec Coal 3	4⅝	4⅛	4⅛	— ⅜
Unit Fruit 2	70½	70⅛	70⅛	— ⅝
Unit Gas Imp 10	11⅝	11⅛	11⅝	......
Unit Mer&Mfr 4	10⅛	10	10	— ⅛
United Paperbd 1	3⅛	3½	3½	— ⅛
U S Distrib pf† 20	9	8⅝	8⅝	— ⅛
U S Freight...3	9⅝	9⅝	9⅝	— ⅛
U S Gypsum...3	79½	77	77	— 2⅛
U S Hoff Mach 1	4⅝	4⅝	4⅝	......
U S Indus Alco 5	22¾	22¼	22⅝	+ ⅛
U S Leather A..3	7⅛	7⅛	7⅛	— ⅛
U S Pipe&Fdry 3	28½	28¼	28½	— ⅛
U S Real & Imp 1	1⅛	1⅛	1⅛	— ⅝
U S Rubber..24	20⅛	19⅝	19¾	— ⅝
U S Rubber 1 pf 9	75	74	74	— 2
U S Steel....138	59½	57¼	57¾	— 1⅝
U S Steel pf...2	123⅝	123⅝	123⅝	......
U S Tobacco...1	34½	34½	34½	— ⅜
United Stockyds 4	1⅞	1⅝	1⅝	— ⅛
Unit Stockyds pf 1	6	6	6	......
United Strs A..7	1⅜	1⅛	1⅛	— ⅛
Univ-Cyclops Stl 1	17	17	17	......
Univ Leaf Tob..1	60	60	60	......
V				
Van Raal 1pf† .10	114	114	114	......
Vanadium Corp 9	32	31½	31½	— 1
Vick Chem 1	45½	45½	45½	+ ¾
Vic Chem Wks 3	27	26	26	......
Va-Caro Chem ..1	2¼	2¼	2¼	......
Va-Caro Ch 6 pf 2	22¼	22	22	— ⅞
Va Iron C&C† .20	11⅛	11	11	......
W				
Wabash Ry 1	⅛	⅛	⅛	......
Wabash pf A...1	¾	¾	¾	+ ⅛
Walgreen pf ww 1	100½	100½	100½	— ½
Walk (H) G&W 3	28⅝	28¼	28¼	— ⅝
Walworth Co ..7	4⅝	4½	4½	— ⅛
Ward Baking A 1	6	6	6	— ⅝
Ward Baking pf 2	16¼	16	16	— ⅝
Warner Bros Pic 2	2⅝	2⅝	2⅝	......
Warren Bros ..1	1¼	1¼	1¼	......
Warren Fdy & P 1	25	25	25	— ¼
Wash Gas Lt 1	24⅝	24⅝	24⅝	— ¼
Waukesha Motor 4	17¼	16⅝	16⅝	— ⅝
Webster Eisen 4	2⅝	2⅝	2⅝	......
WestPennE$6 .10	100	100	100	......
WestPE$7%pf† .40	107⅝	107¼	107¼	— 1⅜
WPE 6%pf† .20	101¼	101¼	101¼	......
West Auto Sup ..8	26⅝	26½	26½	— ⅝
West Mary2pf 1	7¼	7¼	7¼	— ⅛
West Union Tel 5	19⅛	18⅞	18⅞	— ⅝
Westingh Air Br 8	21½	21¼	21½	— ⅛
West El & Mfg 13	106½	103½	103½	— 3⅝
West E&Mpf† .80	135	132⅝	135	......
Weston El Inst 3	33	33	33	— 1
Westvaco Chlor 2	35¼	35¼	35¼	— ¼
Westvaco Ch pf 11	34½	34	34½	— ¼
Wheel&LE pf† .10	98	98	98	......
Wheeling Steel 10	24½	24	24	— ½
White Motor ..15	13⅛	12⅝	12⅝	— 1⅛
White Rk M Sp 1	6⅛	6⅛	6⅛	— ⅛
WhiteSewingM 3	4⅝	4⅝	4⅝	— ⅛
WilcoxOil&Gas 1	1⅜	1⅜	1⅜	— ⅛
Willys-Overland 4	2	2	2	— ⅛
Willys-Overld pf 6	4¼	4	4	— ¼
Wilson & Co 4	4⅛	4⅛	4⅛	— ⅛
Woodward Iron 11	29	28⅝	28⅝	— 1⅛
Woolw (FW) 19	34	33⅝	33⅝	— ⅜
Worthing P&M 10	20⅞	20⅛	20⅛	— ⅛
W P&M pfA† .10	100	100	100	+ 5
WthP&MpfB† .10	90	90	90	— 5
W P&M cv pr pf 3	58⅝	57	57	— 3⅛
WorthP&Mpr pf 2	53⅛	52½	52½	— 2⅛
Wright Aero† .60	103	98⅛	98⅛	— 3⅛
Wrigley (W) Jr 3	80	79	80	+ ⅛
Y				
Yale & Towne 2	20⅛	20	20	— 1
YellTr&Coach 24	15⅛	14⅝	14⅝	— ⅝
Yel Tr7%pf† .60	117	116	117	+ 1
Young Spg & W 1	10⅛	10⅛	10⅛	— ¼
Youngst Sh&T 19	34⅛	33⅛	33⅛	— ⅜
YoungstSh&Tpf 1	90	90	90	......
Youngst Stl Dr 5	19⅛	18⅛	18⅛	— 1
Z				
Zenith Radio ..5	15⅛	14⅝	14⅝	— ⅝
Zonite Products 1	2⅝	2⅝	2⅝	......

†Unit of trading ten shares.

New York Curb Stocks

By the Associated Press

Total stock sales yesterday, 114,000 shares; year ago, 136,710 shares.

Sales in hundreds.	High	Low	Close
A			
2 †Aero Sup B (¼e)	5⅝	5½	5⅝
1 †Ainsworth (¼g)	5⅛	5⅛	5⅛
1 Alum Co Am (3e)	159	156½	158½
1 †Am Cit P&LB	⅛	⅛	⅛
13 Am Cyan B (.60)	37⅞	36⅞	37
4 †Am Exp Line (⅛e)	13⅝	13⅝	13⅝
10 Am Gas & El (1.60)	32⅛	31⅛	31¼
1 Am Light&T (1.20)	14⅝	14⅝	14⅝
1 †Am Maracaibo	⅛	⅛	⅛
2 Am Meter (2¼e)	30	30	30
2 Am Superpow	⅛	⅛	⅛
1.50 Am Superpow 1 pf	70	69½	69½
1 Am Superpow pf	11⅝	11⅝	11⅝
1 Anch Post F	1⅝	1⅝	1⅝
23 Ark Nat Gas	2⅛	2⅛	2⅛
27 Ark Nat Gas A	2⅝	2⅝	2⅝
1 †Aro Equip (.30e)	11	11	11
5 Asso G & El	⅛	⅛	⅛
1 †Asso G&El A	⅛	⅛	⅛
1 Atl Cst Fish	2⅛	2⅛	2⅛
1 Atl Cst L Co (1g)	15½	15½	15½
1 †Atlas Corp war	⅛	⅛	⅛
3 †Atlas DForge(.30e)	3⅝	3⅝	3⅝
3 †Automat Prod	1⅛	1⅛	1⅛
3 †Aviation & Tran 3	2⅝	2⅝	2⅝
B			
3 Babcock & Wil (1e)	29	28⅝	28⅝
2 †Baldw L pf (2.10)	28½	28⅛	28⅛
12 †Baldwin Loco war	6⅝	6⅝	6⅝
5 †Baldwin Rub (⅛a)	6	5⅝	5⅝
1 †Bardst'n Dis	⅛	⅛	⅛
26 †Barium Sta Stl	1⅛	1⅛	1⅛
1 †Bath Iron W (⅛e)	14⅝	14⅝	14⅝
1 †Beech Airc	4⅝	4⅝	4⅝
1 †Bell Airc	19⅛	19	19
1 †Bellanca Airc	3⅝	3⅝	3⅝
2 †Berk & G P war	1-64	1-64	1-64
1 †Birds SP (¼e) XD	7⅛	7⅛	7⅛
2 Bliss (E W)	14⅝	14⅝	14⅝
1 †Blumenthal (S)	7⅝	7⅝	7⅝
1 Braz Tr L & P	3⅝	3⅝	3⅝
2 †Brewst Aero	10	9⅝	9⅝
1 †Bridgpt Mach	1⅝	1⅝	1⅝
1.50 Brill pf	38⅛	37	37
2 Brown Co pf	23⅛	22	22⅛
1 Buckeye P L (3e)	38⅛	38	38⅛
1 Buf N&EP pf (1.60)	20⅛	20⅛	20⅛
1 Buf N&EP 5 pf (5)	100⅝	100⅝	100⅝
1 Bunk Hill & S (⅜e)	12⅛	12⅛	12⅛
1 †Burry Biscuit	⅛	⅛	⅛
C			
1 Calamba Sug (1.60)	11	11	11
4 †Callite Tung (.20)	2⅛	2⅛	2⅛
1 †Can Col Airw	6⅝	6⅝	6⅝
1 Carib Syn	⅛	⅛	⅛
1 Carnation (1a)	37½	37½	37½
2 Carrier Corp	8⅛	8⅛	8⅛
2 †Catalin Am (.10e)	3⅛	3	3
1 Celanese ptc pf (7a)	123¼	122½	122½
1 †Cen & SW Ut	⅛	⅛	⅛
1 Cen Hud G&E (.80)	14¼	14¼	14¼
2 Cen St E cv pf n	1⅛	1	1
1.50 Chesebrough (4a)	105½	105	105
1.50 Chi Flex Shaft (5a)	70	70	70
1.25 Childs pf	10⅛	10⅛	10⅛
6 Cities Service	5⅛	5⅛	5⅛
2 Cit Svc pf	73	73	73
3.50 Cleve El Illum (2a)	43¼	42	43¼
4 †Colon Develop	⅛	⅛	⅛
2 †Colo Fuel & I war	5	4⅝	4⅝
1 Colts P F Arms (2a)	79⅝	79⅝	79⅝
3 †Comm Wat Svc	⅛	⅛	⅛
1 †Compo Sh M vtc(1)	12	12	12
32 †Conn Tel & El	1⅛	1⅛	1⅛
1 †Cons Biscuit	1⅛	1⅛	1⅛
1 †Cons G&EBal(3.60)	80	80	80
1 †Cons Gas Ut	⅛	⅛	⅛
1 Cons Mng & S (1a)	27½	27½	27½
2 Cons Stl Corp	5⅛	5⅛	5⅛
3 Cont Roll & Stl	7⅝	7⅛	7⅛
1 †Cooper-Bess	8	8	8
2 †Coop-B pr pf (3k)	29½	29½	29½
1 Copper Range	4⅝	4⅝	4⅝
2 Crocker-Wh El M	3⅛	3⅛	3⅛
1 †Croft Brewing	⅛	⅛	⅛
1 †Crown C Pet	1⅛	1⅛	1⅛
1 †Cuban Atl Sug(⅛e)	5⅛	5⅛	5⅛
2 †Day Rub (1e) XD	10⅝	10⅝	10⅝
1 †Dec Records (.60)	5⅝	5⅝	5⅝
1 †Det Gask & M (1e)	11⅝	11⅝	11⅝
2 Det Grav Ir (.04a)	⅝	⅝	⅝
6 †Divco Tw Trk (⅛e)	7	6⅝	6⅝
1 Domin Stl & Coal 1	6	6	6
1 †Duro-Test	1⅛	1⅛	1⅛
E			
3 Eagle Pich Ld (.20e)	9	8⅝	8⅝
7 East G & F 6 pf	34¼	33⅛	33⅛
2 East Sta Corp	⅝	⅝	⅝
1 †Easy W M B (⅛)	4	4	4
66 El Bond & Sh	5⅛	4⅝	4⅝
1 El Bond & Sh pf	71⅝	71⅝	71⅝
1 Elgin Nat Wat (⅜e)	28⅝	28⅝	28⅝
3 †Equity Corp	⅛	⅛	⅛
1.25 Equity Corp $3 pf	20⅝	20⅝	20⅝
2 †Esquire Inc (.40e)	2⅝	2⅝	2⅝
F			
2 †Fairchild Av (⅛e)	9⅛	9	9
5 †Fairchild En & A	4⅝	4⅛	4⅛
2 †Fansteel Met	9	9	9
7 †Fidelio Brew	⅛	⅛	⅛
2 Ford M Can A (1)	11⅝	11⅝	11⅝
1 Ford Mot Ltd (.14e)	1⅝	1⅝	1⅝
5 †Fruehauf Tr (1.40)	21⅝	21⅝	21⅝
G			
2 Gen Firepfg (1.10e)	15⅛	15⅛	15⅛
2 †Gen Share	⅝	⅝	⅝
1 †Gilbert (A C)	6⅛	6⅛	6⅛
5 Glen Ald Coal (⅜e)	11	11	11
3 Godchaux Sug B	5⅝	5⅝	5⅝
2 †Greenf T & D	9	9	9
4 Gulf Oil (1)	29⅝	29⅝	29⅝
H			
1 Hall Lamp (1e)	8⅝	8⅝	8⅝
1 †Hat C Am B (.80e)	6⅛	6⅛	6⅛
3 †Hecla Min (.35e)	5⅝	5⅝	5⅝
2 †Heller (W E) (.40a)	8	8	8
1 †Hoe (R) & Co A	9⅛	9⅛	9⅛
2 Holling Gold (.65a)	9	9	9
1 Humble Oil (1⅜e)	56⅛	56⅛	56⅛
2 †Hum-Ross F (.55e)	6⅝	6⅝	6⅝
I			
9 †Ill Iowa Pow	3	2⅝	2⅝
3 †Ill Iowa Pow div ct	5⅛	5⅛	5⅛
9 †Ill Iowa Pow pf	26	25⅝	25⅝
1 Imp Oil Ltd (⅛a)	7⅝	7⅝	7⅝
2 Imp O Ltd reg(⅛a)	7⅝	7⅝	7⅝
1 Ind Pipe L (.30e)	3⅝	3⅛	3⅛
1 Int Cig Mch (2)	19⅝	19⅝	19⅝
6 Int Hyd-El pf	7⅝	7⅛	7⅛
9 †Int Pap&Pow war	2⅛	2⅛	2⅛
14 Int Petrol (1⅛)	11⅛	10⅞	10⅞
4 †Int Prod (⅛e)	3⅝	3⅝	3⅝
3 †Ital Superpow A	⅛	⅛	⅛
J			
2 †Jacobs (F L)	2⅛	2⅛	2⅛
10 Jones & Lau Stl	28	27	27
K			
4 †Kingston Prod	1⅛	1	1
1 †Klein (D E) (1)	11	11	11
3 †Knott Corp (.30e)	5	4⅝	5
1 †Kreuger Br (⅛)XD	5⅝	5⅝	5⅝
L			
1 Lakey Fdy&M (.20e)	4	4	4
1 †Le Tourneau (1)	28⅛	28⅛	28⅛
4 Lehigh C & N	2⅝	2½	2½
5 Lone Star Gas (.40e)	9⅝	9⅝	9⅝
1 †Long Isl Ltg	⅛	⅛	⅛
1 †Long Is L pf B	30	30	30
1 †Louis L&E (.30e)	4½	4½	4½
2 †Lynch Corp (2)	22	21⅝	21⅝
M			
1 Margay Oil (1)	10	10	10
1 Marion St Shov	2⅝	2⅝	2⅝
1 †MerrittC & S	4⅝	4⅝	4⅝
2 †Metal Tex (.10e)	2	2	2
3 †Mich Bumper	⅝	⅝	⅝
3 Mid S PB vtc (.10e)	⅝	⅝	⅝
5 †Mid West Corp	6	6	6
1 MidS non-cum(1⅛e)	17	17	17
1 †Missouri P Svc	3⅝	3⅝	3⅝
9 †Molybdenum (⅜e)	7⅛	7⅛	7⅛
1 †Moody I pt pf (3)	24	24	24
4 †Mt City Cop	3⅛	3⅛	3⅛
1 Mount St P (1⅛)	17⅛	17⅛	17⅛
N			
1 †Nat City Line(⅜e)	15⅛	15⅛	15⅛
2 †Nat City Lin pf	44⅝	44	44
4 †Nat Cont (.70e)	10⅝	10⅝	10⅝
7 Nat Fuel G (1)	11⅛	11⅛	11⅛
1 Nat Mfr & Strs	2⅛	2⅛	2⅛
2 Nat Tun & Mines	2⅛	2⅛	2⅛
1 †New Eng Pow As	8⅛	8⅛	8⅛
5 N J Zinc (2e)	63⅛	63⅛	63⅛
13 †Niag Hud Pow	4	4	4
1.25 Nor Am L&P pf	74	73½	73½
2 Nor Pipe L (.40e)	8	8	8
O			
7 †Ogden Corp	3	3	3
5 †Okla Nat Gas (1)	18⅝	18½	18⅝
1 †Okla NGcv pf(5½)	112½	112½	112½
P			
1 †Pac Can (⅜e)	14½	14½	14½
2 †Pac G&E 6 pf (1½)	33¼	33¼	33¼
1 †Pantepec Oil Ven	2⅞	2⅞	2⅞
1 Parker Pen (⅜e)	10	10	10
259 Pennroad	3	2⅞	2⅞
1 †Pa-Cent Airl	15	15	15
1 †Pa Wat&Pow (4)	55	55	55
1 †Pharis T & R(.45e)	4⅛	4½	4½
3 †Phoenix Sec	7⅝	7⅝	7⅝
1.50 †Phoen Sec pf	33	32	32
1 †Pierce Govern(⅜e)	14⅛	14⅛	14⅛
1 †Pioneer Gold (.40)	1⅝	1⅝	1⅝
6 †Pitts Forg (⅜e)	13⅝	13⅝	13⅝
1 †Plough Inc (.60e)	7⅝	7⅝	7⅝
2 †Potrero Sugar	⅝	⅝	⅝
3 †Powdr & Alex(.20e)	3	3	3
5 Prosperity Co B	3½	3½	3½
1 Prov Gas (.60)	8⅝	8⅝	8⅝
1 †Prud Inves	7	7	7
1.50 Pu SP&L$5 pf(3¾k)	90⅝	89¼	89⅝
8.25 Pug Sd P&L $6 pf	30⅛	29	29
R			
1 †RKO opt war	⅛	⅛	⅛
2 †Republic Avia	5⅛	5⅛	5⅛
2 †Richmond Rad	1⅛	1⅛	1⅛
5 †Rome Cable (.40e)	10	9⅝	9⅝
3 Ryan Cons Pet	2⅛	2⅛	2⅛
1 †Ryerson & Haynes	⅝	⅝	⅝
S			
1 St Regis Pap	2⅝	2⅝	2⅝
2 †Salt Dome Oil	3⅝	3⅝	3⅝
3 Scovill Mfg (⅜e)	29⅛	28⅝	28⅝
3 †Scullin Stl	9	9	9
2 †Segal Lock & H	⅝	⅝	⅝
1 †Selected Ind cv	3	3	3
2 †Shat-Denn (.10e)	4⅛	4⅛	4⅛
1 †Simmons Har & Pt	5⅛	5⅛	5⅛
1 So C Ed B pf (1½)	29⅝	29⅝	29⅝
1 †So C Ed C pf (1⅜)	29⅛	29⅛	29⅛
2 So Col Pow A	1⅛	1⅛	1⅛
2 †Southl Royal (.20e)	5⅛	5⅛	5⅛
2 †St Cap & S (.60e)	4	4	4
3 †St C & S pf (1.60)	13⅛	12⅝	12⅝
1 †St Oil Ky (1)	18⅝	18⅝	18⅝
1 †St Oil Ohio (1)	32	32	32
1 †Stand Prod (1e)	9⅛	9⅛	9⅛
5 †Stand Sil-Lead	⅛	⅛	⅛
1 †Stand Tube B	1⅛	1⅛	1⅛
5 †Starrett Corp vtc	1⅛	1⅛	1⅛
1 †Sterl Al Prod (.40e)	7⅛	7⅛	7⅛
2.20 †Stroock & Co	13¼	13	13
1 †Sun Ray Dr (.80e)	11⅛	11⅛	11⅛
6 †Sunray Oil (.05e)	1⅝	1⅝	1⅝
T			
2 Technicolor (⅛e)	9	9	9
1 †Tilo Roof (⅜a)	7⅝	7⅝	7⅝
1 †Tob Prod Exp (.40g)	5⅛	5⅛	5⅛
4 †Tri-Cont war	⅛	⅛	⅛
1 †Tubize Chat	6	6	6
1.50 Tubize Chat A (2e)	37	36	37
U			
1 †Udylite Corp (.30e)	4⅝	4⅝	4⅝
1 †Unit Cig-Wh Strs	⅛	⅛	⅛
1 †Unit Corp war	⅛	⅛	⅛
6 Unit Lt & Pow A	⅝	⅝	⅝
5 Unit Lt & Pow B	⅝	⅝	⅝
6 Unit Lt & Pow pf	26⅛	26⅛	26⅛
2.25 Unit Shoe M (2½a)	59⅝	59⅝	59⅝
2 †Un Specialts (⅛e)	6⅛	6⅛	6⅛
2 †U S & Int Sec	⅛	⅛	⅛
6 U S Foil B	5⅛	5	5
1.20 †U S Plywood (1.20)	24⅛	24⅛	24⅛
9 U S Radiator	1⅝	1⅝	1⅝
1.50 Univ Insur (1)	23⅝	23⅝	23⅝
1 †Univ Pict	6⅛	6⅛	6⅛
1.25 Utah P&L pf (3⅛k)	75	74	74
V			
1 Vogt Mfg (.60e)	8⅛	8⅛	8⅛
5 †Vultee Airc	9	8⅝	8⅝
W			
1 Wagner B vtc (.90e)	8⅛	8⅛	8⅛
2 †West Va C & C	2⅛	2⅛	2⅛
1.50 West Tab&Sta (2e)	16⅛	16⅛	16⅛
1 Wichita R Oil	6⅝	6⅝	6⅝
12 Wright Harg (.40a)	4⅝	4⅛	4⅛

†Stocks so marked are fully listed on the Curb Exchange. All others are dealt on an unlisted trading basis.

Rates of dividends in the foregoing table are annual disbursements based on the last quarterly or semiannual declaration. Unless otherwise noted, special or extra dividends are not included.

XD—Ex-dividend. XR—Ex-rights. (a) Also extra or extras. (e) Declared or paid so far this year. (f) Payable in stock. (g) Paid last year. (h) Cash or stock. (k) Accumulated dividends paid or declared this year. (d) Accumulated dividends paid last year. (ur) Under rule. (ww) With warrants. (xw) Without warrants. (war) Warrants.

Curb Bonds

Total bond sales yesterday, $800,000; year ago, $1,262,000.

Sales in thousands.	High	Low	Close
DOMESTIC BONDS			
A			
12 Am P&L 6 2016	103⅛	102¼	102¼
3 Ark P&L 5 '56	105⅛	105⅛	105⅛
10 As Elec 4½ '53	49	48⅛	48⅛
12 As G&E 5 '50	14⅝	14⅛	14⅛
1 As G&E 5 '68	14⅛	14⅛	14⅛
3 As G&E 4½ '49	14⅝	14⅛	14⅛
B			
14 Baldw L 6 '50	119	117	117
5 Bell T Can 5 '57 B	107⅛	107⅛	107⅛
29 Birm El 4½ '68	100⅝	100⅝	100⅝
C			
4 Cen St El 5½ '54	33¼	33	33
8 Cities Ser 5 '58	80½	80¼	80½
34 Cities Ser 5 '50	80⅝	80¼	80⅝
14 Cit S P&L 5½ '49	90⅛	90	90⅛
23 Cit S Pow 5½ '52	89⅝	88⅝	89⅝
17 Cont G&E 5 '58 A	92⅝	92⅛	92⅛
E			
22 East G&F 4 '56 A	85⅛	84⅝	85⅛
32 Elec P&L 5 2030	85	84½	84⅝
F			
2 Fla P&L 5 '54	103⅛	103⅛	103⅛
1 Geo Pow 5 '67	106⅛	106⅛	106⅛
I			
3 Ill Pow & L 5 56 C	105⅝	105⅛	105⅝
4 Ind Sve 5 '50	74⅛	74⅛	74⅛
10 Inters Pow 6 '52	38⅛	38⅛	38⅛
14 Inters Pow 5 '57	61⅝	60⅝	60⅝
5 It Sup Pw 6 '63A	32	32	32
M			
1 Milw G Lt 4½ '67	104⅝	104⅝	104⅝
15 Minn P&L 4½ '78	103⅛	103	103
N			
11 Nevada Cal E 5 '56	76	75	75
4 N Eng G&E 5 '50	67⅝	66⅛	66⅛
5 N Eng G&E 5 '47	67⅝	66⅝	66⅝
4 N Eng Pow 5½ '54	100	99⅛	99⅛
1 N Eng Pow 5 '48	98⅝	98⅝	98⅝
P			
14 Pac P&L 5 '55	95⅛	95⅛	95⅛
5 Pen CenP&L 4½ '77	104⅛	104⅛	104⅛
16 Peo Gas L&C 4 '81B	99⅛	99⅛	99⅛
6 Peo Gas L&C 4 '81D	101⅛	101⅛	101⅛
11 Pug Sd P&L 5½ '49	101⅝	101⅝	101⅝
1 Pug Sd P&L 5 '50C	100⅛	100⅛	100⅛
13 Pug Sd P&L 4½ '50D	98⅛	98⅛	98⅛
1 S E P&L 6 2025A	111⅛	111⅛	111⅛
20 Stand G&E 6 '48 st	72	71⅛	72
16 Stand G&E 6 '51	72⅛	71⅛	72
8 Stand G&E 6 '66	72⅛	71⅛	72
15 Stand P&L 6 '57	72	71⅝	71⅝
T			
2 Tex El S 5 '50	105	105	105
10 Tex P & L 5 '56	107⅛	107	107
9 Twin CRT 5½ '52A	61	60½	61
U			
6 Unit L & P 6 '75	86	85⅝	86
43 Unit L & Ry 5½ '52	93⅝	93⅝	93⅝
W			
4 West Newsp U 6 '44	59½	58	58
FOREIGN BONDS			
1 Pied Hy-El 6½ '60A	26⅛	26⅛	26⅛
2 Terni Elec 6½ '53	26⅛	26	26
1 Unit El Sve 7 '56	23⅝	23⅝	23⅝

†Bonds so marked are fully listed on the Curb Exchange. All others are dealt on an unlisted trading basis.

‡Matured bonds. Negotiability impaired pending investigation.

ur—Under rule. ww—With warrants. xw—Without warrants. war—Warrants.

Local Securities

SALES
After Call
Washington Gas Light pfd.—5 at 1[illegible]

BONDS

Public Utility	Bid	Asked
Anacostia & Pot 5 '49	103	......
Ana & Pot guar 5 '49	111½	......
Cap Traction 1st 5 '47	103	......
City & Suburban 5 '48	102⅝	......
Georgetown Gas 1st 5 '61	122	......
Pot Elec Pow 3¼ '66	108½	......
Washington Gas 5 '60	128	......
Wash Rwy & Elec 4 '51	107	......
Miscellaneous		
Col Country Club 1st4¼ '57	103	......
Ter Rf & W Cp 1st 4¼ '48	100	......
STOCKS		
Public Utility		
Amer Tel & Tel (9)	*163¼	......
Capital Transit (1.25)	12	14½
N & W Steamboat (4)	55	70
Pot Elec Power 6% pf (6)	114	......
Pot Elec Pow 5½% pf (5.50)	113	......
Wash Gas Lt com (1.50)	24½	25½
Wash Gas Lt pf (4.50)	104½	105½
Wash Ry & El com (g30)	710	800
Wash Ry & El pf (5)	113½	......
National Bank		
Capital (y4)	155	......
Liberty (6)	168	180
Lincoln (y5)	200	......
Riggs (e8)	*260	286
Riggs pf (5)	101	......
Washington (6)	120	......
Trust Company		
Amer Sec & Tr Co (e8)	*229	250
Natl Sav & Tr (4.00)	200	215
Prince Georges Bk & T (.80)	†20	25
Wash Loan & Tr (e6)	225	......
Savings Bank		
Bank of Bethesda (.75)	*30	37
Com & Savings (y10.00)	300	......
Fire Insurance		
American (6)	†110	......
Firemen's (1.40)	28	......
National Union (.75)	14	......
Title Insurance		
Columbia (K30)	13½	16
Real Estate (m6)	150	......
Miscellaneous		
Carpel Corp (2.00)	24	29
Garfinckel com (.70)	10½	11¼
Garfinckel 6%cu cv pf(1.50)	26½	29
Lanston Monotype (2.00)	24	27
Lincoln Serv com (1.00)	†17½	20
Lincoln Serv 7% pr pf(3.50)	45	52
Mergenthaler Lino (p1.00)	19	20
Natl Mtge & Inv pf (d.20)	3⅝	4½
Peoples Drug com new (1.00)	†19	21
Real Est M & G pf (.50)	5¼	8¼
Security Storage (5)	*82	......
Ter Ref & Wh Corp (3)	53	55
Wdwd & Loth com (s2.00)	42	50
Wdwd & Lothrop pf (7)	116½	......

*Ex dividend. B—Books closed. †Plus extras. (d) 20c paid June 15, 1940. (e) 2% extra. (f) 3% extra. (g) $14.00 extra paid December 23, 1939. (K) 20c extra. (m) $1.50 extra. (6) $1.00 paid September 30, 1940. (s) $2.00 paid in 1939. (t) 25c paid July 1, 1940. (v) $1.00 extra paid January, 1940. (y) $5.00 extra.

Transactions on N.Y. Bond Market

By the Associated Press

Total bond sales yesterday, $6,668,400; previous day, $5,497,950; week ago, $9,176,700; year ago, $6,685,300; two years ago, $7,361,505; January 1 to date, $1,198,434,000; year ago, $1,606,586,200; two years ago, $1,371,932,080.

Range of United States Government Issues

1940 High	1940 Low	Oct. 8 Sales		High.	Low.	Last.	Change.	Bid.	Asked.	Yield.
110.1	107.12	2	Treasury 3⅛s, 1945-43	108.16	108.16	108.18	+ .2	108.18	108.20	.37
109.13	106.16	1	Treasury 2½s, 1945	108.24	108.24	108.24	+ .2	108.25	108.28	.75
105.30	102.28	1	Treasury 2s, 1947	105.27	105.27	105.27	+ .11	105.23	105.26	1.15
108.30	104.16	5	Treasury 2¾s, 1954-51	108.22	108.22	108.22	+ .4	108.19	108.22	1.84
102.4	102.4	3	Treasury 2s, 1955-53	102.4	102.4	102.4		102.1	102.4	1.81
104.4	102.2	2	Treasury 2¼s, 1956-54	104.4	104.4	104.4	+ .4	104.1	104.3	1.90
109.16	104.20	1	Treasury 2⅞s, 1960-55	109.2	109.2	109.2	— .1	109.1	109.3	2.14
108.1	103.15	14	Treasury 2¾s, 1965-60	107.27	107.25	107.26	— .6	107.25	107.28	2.26
108.21	105.20	3	Federal Farm Mtg 3s, 1949-44	107.28	107.26	107.28	+ .4	107.27	107.28	.77
......	......	236	New York City Bond 3s, 1980	97¾	97	97⅝		......	......	

Sales in thousands.	High	Low	Close
CORPORATION BONDS			
A			
39 Alleghany cv 5 '44	94	93½	93½
8 Alleghany cv 5 '49	78½	78⅛	78⅛
73 †Alleghany 5 '50 st	51½	50⅛	50⅛
8 Allis Chalm cv 4 '52	107	107	107
24 Am & For P5 2030	49⅝	49⅛	49⅛
2 AmIGChem5½ '49	104⅛	104⅛	104⅛
9 Am T&T 5½ '43	105⅛	105⅛	105⅛
9 Am T & T 3¼ '66	109⅛	109	109⅛
13 Am T & T 3¼ '61	109⅝	109¼	109¼
33 Anacon Cop 4½ '50	104¼	104	104
4 Arm Del 4 '55	103½	103¼	103¼
14 AT&SF 4 '95	105⅝	105⅝	105⅛
4 AT&SF 4½ '48	104	104	104
39 A C Line 1st 4 '52	69	68	68
B			
73 †B&O cv '60 st	15	14¼	14¼
25 B&O 4 '48	69⅞	69	69
6 Bell TPa 5 '48 B	114	114	114
5 Bell TPa 5 '60C	134	134	134
13 Beth Stl 3½ '52	107	106½	106½
25 Boston & Me 5 '67	72⅝	71⅝	71⅝
34 Buf R&P '57 st	42½	41⅝	41⅝
C			
12 Can Pac 4½ '60	64½	64	64
25 Can Pac 4 perp	54½	53	53
21 Cen Pac 5 '60	46⅝	45	45
12 Cen Pac 1st 4 '49	67⅛	67	67
6 Certain-td 5½ '48	81¾	81⅛	81¾
12 C&O 3½ '96 D	102¼	101¾	101¾
8 C&O rfg 3½ '96E	102⅛	101¾	101¾
10 CB&Q 3½ Ill '49	93	92¾	93
10 †Chi & E Ill 5 '51	14	14	14
15 †Chic Gt West 4 '59	26¾	26½	26½
10 †CMSP & Pac 5 '75	5⅝	5¼	5¼
15 †CMSP&J aj5 2000	1¼	1¼	1¼
3 †Chi&NWcv4¾ '49	2⅛	2⅛	2⅛
6 ‡†CRI&P rfg 4 '34	6⅝	6½	6½
4 Ch & W Ind 4 '52	90⅝	90⅝	90⅝
6 CCC&StL 4½ '77	58	57	57
12 ClevUnTerm4½ '77C	70⅝	70	70
18 Col&So 4½ '80	19⅛	19	19
6 ColumbiaG5 '52May	105⅛	105⅛	105⅛
2 Colmbia G5 '61	104⅞	104⅞	104⅞
31 Comw Ed cv 3½ '58	121⅝	121⅝	121⅝
8 Con Edis 3½ '46	107⅝	107	107
2 Consum Pow 3½ '70	111	111	111
1 Consum Pow 3¼ '66	109⅝	109⅝	109⅝
D			
13 ‡†D & R G 4 '36	7⅛	7	7
E			
289 ‡†Erie rfg 5 '67	16⅛	15⅛	15⅛
273 ‡†Erie rfg 5 '75	16⅛	15⅛	15⅛
211 †Erie gen lien 4 '96	35⅛	33⅛	33⅛
F			
4 Firest T&R 3½ '48	104⅝	104¼	104¼
30 †Fla E Cst 5 '74	8½	8	8
G			
4 Gen Cable 5½ '47	105⅝	105⅝	105⅝
50 Gen Stl Cast 5½ '49	85⅛	83⅛	83⅛
1 Goodrich 4¼ '56	105½	105½	105½
17 Gt Nor 4½ '77E	94½	93⅝	93⅝
9 Gt Nor 4 '46 G	106	106	106
83 Gt Nor 4 '46 H	99¼	98⅝	98⅝
H			
17 Hudson Coal 5 '62A	30⅝	29½	29½
9 Hud&Man rfg5 '57	45½	45	45
1 ‡Hud&Man inc 5 '57	11½	11½	11½
I			
2 Ill Bell Tel 3½ '70B	111½	111½	111½
27 Ill Cen 4¾ '66	43¼	42½	42½
28 IC&CSL&NO 5 '63A	45⅝	45¼	45½
2 Indus Rayon 4½ '48	106	106	106
13 Interlake Ir cv 4 '47	91	90¼	91
1 †IntGt Nor 1st 6 '52	8⅜	8⅜	8⅜
2 Int Hyd El cv 6 '44	54	53½	54
4 Int Paper 5 '47	103	103	103
10 Int T&T 4½ '52	24	23⅝	23⅝
11 Int T&T 5 '55	25⅝	25	25⅝
K			
2 Koppers Co 4 '51	105	104½	104½
4 Kresge Found 3 '50	104¾	104¾	104¾
10 Lac Gas 5½ '53	56	55	55
L			
5 ‡Lautaro Nit inc '75	29	29	29
3 †Leh Val 4 2003	19¾	19¾	19¾
3 Long Isl rfg 4 '49	95¼	95¼	95¼
1 Louisia & Ark 5 '69	86½	86½	86½
M			
1 Mich Co Gas 4 '63	105	105	105
31 ‡†MSP&SSMcn4 '38	5⅝	5½	5½
6 M-K-Tex 5 '52A	14	14	14
2 M-K-Tex 1st 4 '90	23½	23⅛	23⅛
29 †Mo Pac cv 5½ '49	1	1	1
79 †Mo Pac 5 '77F	17⅝	17	17
12 †Mo Pac 5 '81 I	17⅛	17⅛	17⅛
14 †Mo Pac gen 4 '75	1⅜	1⅜	1⅜
1 Mon WPaPubSv '65	112	112	112
8 Mont Pow 3¾ '66	104	103⅞	104
N			
21 Nat Dairy 3¾ '51	107¼	107	107⅛
11 Natl Steel 3 '65	105⅛	105	105
35 NYC rfg 5 2013	65½	63¼	63¼
11 NYC 4 '98	64⅝	63½	63½
21 NYC cv 3¼ '52	63	61¼	61¾
9 NYC&HR 3½ '97	84	84	84
20 NY Ch & StL 4½ '78	60½	59¼	59¼
5 NY Edis 3¼ '65	109⅞	109⅝	109⅝
26 †NYNH&H cv 6 '48	18	17½	17½
11 †NYNH&H 4½ '67	18	17¾	17¾
5 NY Steam 3½ '63	107¼	107¼	107¼
6 Norf & W 4 '96	125⅞	125½	125¾
65 Nor Pac 6 2047	65	67½	66⅞
40 Nor Pac 4 '97	73½	72⅝	72⅝
3 Nor Pac 3 2047	44⅞	44½	44½
O			
9 Or-Wash RR&N4'61	106½	106⅝	106⅝
P			
6 Pac Gas&El 3½ '66	110	110	110
1 Pac G & E 3¾ '61	111⅝	111⅝	111⅝
1 Pen P & Lt 4½ '74	108¼	108¼	108¼
5 Pen RR gen 5 '68	111	110⅝	110⅝
28 Pen RR gen 4½ '65	105¼	104½	105
19 Pen RR 4½ deb '70	93¼	92⅞	93
2 Pen RR 3¾ '70	92¾	92¾	92¾
31 Pen RR 3¼ '52	89⅝	89¼	89⅝
3 Phelps Dodge 3½ '52	108¾	108¾	108¾
20 Phila Co 5 '67	106½	106½	106½
12 Phil Elec 3½ '67	111½	111	111
48 †Ph R C&I cv ½ '49	5	4⅝	4⅞
14 †Ph R C & I 5 '73	17⅞	17½	17½
62 Phillips Pet 3 '48	104⅝	104⅝	104⅝
34 Portl Gen E 4½ '60	74⅝	73½	73½
R			
27 Readg 4½ '97A	75¾	75½	75½
15 R Rand 4¼ ww'56	100	100	100
19 Repub Steel 4½ '61	101⅞	101¾	101¾
S			
7 †‡StLIM&S 4R&G'33	65¼	64⅝	64¾
4 †St. L S F 4½ '78	9⅝	9⅝	9⅝
7 †Seab A L cn 6 '45	4¾	4¾	4¾
19 Shell Un 2½ '54	97⅞	97⅞	97⅞
6 Socony-Vac 3 '64	106	105⅞	106
2 So Bell T&T 3¼ '62	110⅛	110⅛	110⅛
6 So Bell T&T 3 '79	106⅛	106⅛	106⅛
34 Sou Pac 4½ '81	41½	40	40
7 So Pac rfg 4 '55	58⅝	58⅛	58⅛
16 So Pac 3¾ '46	53	52½	52½
15 So Pac 4½ Ore '77	47⅛	46⅝	46⅝
10 South Ry cn 5 '94	92⅝	92½	92⅝
24 South Ry gen 4 '56	58⅝	58	58
3 S W Bell Tel 3 '68	107⅝	107⅝	107⅝
2 Studebaker cv 6 '45	102½	101½	101½
T			
3 Tex & Pac 5 '79C	68¼	68	68¼
54 †Third Ave aj 5 '60	17⅞	17⅛	17⅛
U			
21 Un Pac 1st 4 '47	113⅝	113¼	113¼
6 Un Pac 3½ '71	99⅝	99¼	99½
16 Unit Drug 5 '53	86	85¼	85½
25 Utah P & L 5 '44	103⅝	103	103½
V			
2 Virginian Ry 3¾ '66	107	107	107
W			
1 †Wabash 4½ '78C	5⅛	5⅛	5⅛
4 Walker H 4¼ '45	104½	104½	104½
10 Walwrth 4 '55	73	72½	73
7 †Warren Bros 6 '41	44½	44	44
59 Westn Md 4 '52	91¾	90½	91
9 †Westn Pac 1st 5 '46	14½	13⅝	13⅝
8 Western Un 5 '51	71¾	71	71
1 Western Un 4½ '50	68	68	68
1 Wheel Stl 4½ '66A	105⅝	105⅝	105⅝
Y			
9 Youngst S & T 4 '61	104¼	104¼	104¼
A			
9 Argentine 4 '72 Feb	64	63¼	63¼
8 Argentine 4½ '71	69½	69	69
12 Australia 5 '57	56	52	52
19 Australia 4½ '56	50½	46½	46½
B			
11 †Brazil 8 '41	14¾	14½	14½
18 †Brazil 6½ 26-57	11¾	11½	11½
2 †Brazil 6½ 27-57	12⅝	12⅝	12⅝
C			
2 Canada 4 '60	94¼	94	94
12 Canada 3¼ '61	86⅝	85	85
23 †Colomb 6 '61 Oct	27¼	26¾	27¼
2 Copenhag 5 '52	23	22	22
5 †Cuba 5½ '45	74½	74½	74½
10 Cuba 4½ '77	53⅝	53⅝	53⅝
D			
10 Denmark 4½ '62	32½	32	32
G			
6 †Ger Gov 5½ '65	15¼	14¾	14¾
6 †Ger Gov 7 '49	20½	20	20
3 Gt Con ElPJap6½ '50	75	75	75
I			
8 †Ital Pub Util 7 '52	26	25½	25½
29 Italy 7 1951	40½	40½	40½
J			
51 Japan 6½ '54	68½	64½	64½
M			
39 Milan City 6½ '52	27¼	26⅞	27½
N			
11 N Sou Wales 5 '58	62	58¼	58¼
2 Norway 4¼ '65	33½	33	33½
5 Norway 4 '63	33	33	33
O			
9 Orient Dev 5½ '58	43½	42	42
15 Oslo City 4½ '55	28	28	28
P			
5 †Panama 5'63Astasd	52½	52½	52½
71 †Peru 1st 6 '60	7	7	7
R			
4 †Rio Gr do Sul 6 '68	8¼	8¼	8¼
28 Rome 6½ '52	29½	28⅝	28⅞
S			
11 †Sao Paulo St 7 '40	32½	32¼	32¼
T			
9 Tokyo City 5½ '61	47½	41	41
64 Tokyo El Lt 6 '53	46⅝	45	45
U			
7 Urug aj 3¾ 4¼ '79	42⅝	41	41
18 Yokohama 6 '61	46½	46¾	47

XIN—Ex interest.
CT—Certificates.
†—Selling flat on account of default of principal or interest or both.
†—Selling flat for reasons other than default.
‡—Matured bonds. Negotiability impaired pending investigation.

Dow-Jones Bonds

By the United Press

New York, Oct. 8.

40 bonds	90.02	—0.33
10 first rails	93.63	—0.33
10 second rails	49.76	—0.90
10 utilities	109.35	Unch.
10 industrials	107.34	0.10

United States Treasury Notes

(Reported by Robert C. Jones & Co.)

(Exempt from all income taxes, both normal and surtax.)

Outstanding (Millions.)	Issue.	Coupon.	Maturity	Bid.	Asked.	Approx. Yield.
$677	Notes (A 41)	1½	3-15-41	101.23	101.25	....
504	Notes (B 41)	1⅜	6-15-41	101.24	101.26	....
204	Notes (C 41)	1¼	12-15-41	102	102.2	....
426	Notes (A 42)	1¾	3-15-42	102.22	102.24	....
342	Notes (B 42)	2	9-15-42	103.31	104.1	....
232	Notes (C 42)	1⅜	12-15-42	103.30	104	....
629	Notes (A 43)	1⅛	6-15-43	102.13	102.15	.19
279	Notes	1	9-15-43	102.4	102.6	.12
421	Notes (B 43)	1⅛	12-15-43	102.24	102.26	.51
515	Notes	1	3-15-44	102.3	102.5	.04
416	Notes	¾	6-15-44	100.31	101.1	.46
283	Notes	1	9-15-44	102	102.4	.46
718	Notes	¾	3-15-45	100.17	100.19	.61

(Figures after decimals are 32ds of a point.)

Federal Land Bank Bonds

Outstanding (Millions)	Rate.	Maturity	Bid.	Asked
[illegible]	3s	July, 1955-45	107⅛	107⅝
203	3s	January, 1956-46	107¼	107½
213	3s	May, 1956-46	107½	107¾
169	3s	May, 1955-45	108⅛	108⅜
[illegible]	4s	July, 1946-44	107⅞	111⅛

United States Treasury Bills

(Exempt from all income taxes, both normal and surtax.)

Outstanding (Millions.)		Maturities	*Bid.	Asked.
$400	October	9, 16, 23, 30, 1940	.06	....
400	November	6, 12, 20, 27, 1940	.06	....
400	December	4, 11, 18, 26, 1940	.06	....
100	January	2, 1940	.04	....

*Quotations are discount from par.

Short Treasury Guaranteed Issues

Outstanding (Millions)	Issue	Rate.	Maturity	Bid.	Asked.	Approx. Yield.
$191	HOLC	⅝	5-15-41	100.9	100.12	....
203	CCC	⅝	8-1-41	100.12	100.14	.09
204	CCC	1	11-15-41	100.28	100.30	.12
289	CCC	¾	5-1-43	100.17	100.19	.51
211	RFC	⅞	7-20-41	100.19	100.21	.04
297	RFC	⅞	11-1-41	100.24	100.26	.08
310	RFC	⅞	1-15-42	100.25	100.27	.16
276	RFC	1	7-1-42	101.8	101.11	.22
114	USHA	1⅜	2-1-44	102.13	102.17	.61

(Figures after decimals are 32ds of a point.)

F.H.L.B. Debenture and F.N.M.A. Notes

Outstanding (Millions.)	Issue.	Rate.	Maturity.	Bid.	Asked.	Approx. Yield.
$25	FHLB	2	12-1-40	100.7	100.11	....
23¼	FHLB	2	4-1-43	102.24	102.28	.85
29	FNMA	2	5-16-43	101.14	101.18	....
55	FNMA	1⅝	1944-40	101.16	101.20	1.11

Local Produce

Agricultural Marketing Service.

(Prices paid net f. o. b. Washington.)

EGGS—Prices paid for Federal-State graded eggs received from grading stations (October 8): Whites, U. S. extras, large, 38@39; U. S. extras, mediums, 27@29; U. S. standards, large, 29@31; U. S. standards, mediums, 23@26; U. S. trades, 19@25. Browns: U. S. extras, large, 35@38; U. S. extras, mediums, 27@29; U. S. standards, large, 29@31; U. S. standards, mediums, 23@26; U. S. trades, 17@22. For nearby ungraded eggs: Current receipts, whites, 24; mixed colors, 21.

LIVE POULTRY—Fowl: Colored, all sizes, 15@16; No. 2, 11@12; Leghorn hens, 10@11. Roosters, 8@9. Chickens: Virginia Rocks, broilers and fryers, all sizes, 17@18; No. 2, 12. Delaware Rocks and Crosses, broilers and fryers, all sizes, 17; No. 2, 12. Leghorn broilers, all sizes, 15. Mixed colored chickens, 15. Turkeys: Young hens, 10 pounds and up, 21; young toms, 15-18 pounds, 18; 20 pounds and up, 16@17; No. 2, hens and toms, 15. Guineas: Young, 1¾ pounds and up, 16@18.

Fruits and Vegetables

APPLES—Bushel baskets and 1⅛-bushel boxes, U. S. No. 1, Maryland, Pennsylvania, Virginia and West Virginia. Grimes, 2¼-inch minimum, 50@75; 2½-inch minimum, 85@90; 2¾-inch minimum, 90@1.15; Staymans, 2¼-inch minimum, 60@65; 2½-inch minimum, 1.00@1.10; 2¾-inch minimum, 1.10@1.15; 3-inch minimum, 1.15@1.25; Yorks, 2¼-inch minimum, 50@60; 2½-inch minimum, 75@90; 2¾-inch minimum, 85@1.00; Jonathans, 2¼-inch minimum, 60@75; 2½-inch minimum, 85@1.00; 2¾-inch minimum, 1.10@1.15; Delicious, 2¼-inch minimum, 65@75; 2½-inch minimum, 1.10@1.25; Smokehouse, 2¼-inch minimum, 60@65; 2½-inch minimum, 90@1.00; 2¾-inch minimum, 1.10@1.15. Bushel boxes, Pennsylvania, Virginia and West Virginia, fancy, McIntosh, 125s-150s, 1.35@1.50; 96s-113s, 1.50@1.85; Delicious 113s-138s, 1.50@1.75; 64s-100s, 1.75@2.00; C Grade, 1.25@1.50, as to size; ripe, 1.00@1.25, as to size and condition; Staymans, 113s-150s, 1.40@1.60; 72s-100s, 1.65@1.85; Grimes, all sizes, 1.25@1.35; ripe, 75@1.00.

POTATOES—100-pound sacks, U. S. No. 1, Cobbler, New Jersey, 1.10@1.15; fair condition 1.00 Katahdin, Pennsylvania, 1.15@1.25; Russet Burbanks, Idaho, 2.15@2.25.

CABBAGE—Domestic round type: New York, 50-pound sacks, 50; bushel baskets, packed locally, 45@50; New Jersey, 5-peck hampers, 50@60; Virginia, domestic flat type, bushel baskets, packed locally, 25.

CANTALOUPES—Colorado, Pink Meats, jumbo 36s, 3.25@3.50; 27s, 3.00@3.25; Green Meats, jumbo 45s, 2.75; 36s, 3.00.

HONEYDEWS—California, standard and jumbo crates, all sizes, 1.75@2.00.

PERSIAN MELONS—Mixed car, all sizes, standard crates, 2.25; jumbo crates, 2.25@2.50; [illegible]s, 2.00.

CASABAS—Mixed car, California, jumbo crates, all sizes, 2.00.

CARROTS—California, L. A. crates, bunched, 4.00@4.25.

CAULIFLOWER—Long Island, crates, 90@1.0[illegible].

CELERY—New York, 10-inch crates, individually washed, 3 to 10 dozen, 1.25@1.75, best mostly, 1.75.

LETTUCE—California, L. A. crates Iceberg type, 5 dozen, 3.50@4.00, mostly 3.50@3.75, poorer lower.

ONIONS—Fifty-pound sacks, U. S. No. 1: New York, Yellows, 75@85; Idaho, Sweet Spanish, 3 inches and larger, 1.40@1.50.

SNAP BEANS—Maryland, bushel baskets, round stringless, 75@1.00.

LIMA BEANS—Bushel hampers, Virginia, 1.65@1.75; Long Island, fair condition, 1.00@1.25.

LIMES—Florida, ¼ boxes, Persians, 1.00@1.25.

PEAS—California, bushel hampers, 3.00@3.25.

CORN—Maryland, sacks, 5 dozen, sugar, 75@85; field, 60.

SWEET POTATOES—Bushel baskets, North Carolina, Goldens, 75; Puerto Ricans, best, 1.00; fair quality, 75@85; Nancy Halls, U. S. No. 1, 1.00; South Carolina, Puerto Ricans, 90@1.00.

SPINACH—Pennsylvania, bushel baskets, Savoy type, 40@50.

PEARS—New York, 2-inch minimum, bushel baskets, Bartletts, U. S. No. 1, 1.50@1.75; Sheldons and Bosc, 1.25@1.50; Seckels, U. S. No. 1, bushel baskets, 1½-inch minimum, 1.50@2.00; ½-bushel baskets, 75@1.25, according to condition.

BROCCOLI—Pennsylvania, crates, 1.00@1.25.

GRAPES—New York, Concords, 12-quart climax baskets, 35@40; 2-quart climax baskets, 14; cartons containing 12, 2-quart baskets, 1.50; cartons containing 12, 2-quart baskets, U. S. No. 1, table mixed, 1.75@2.00.

ORANGES—California, boxes, Valencias, 3.00@3.50, as to grade and size.

LEMONS—California, boxes, 3.00@4.50, as to grade and size.

BEETS—Pennsylvania, 2-dozen bunches, 50@60.

PARSLEY—Pennsylvania, ½-bushel baskets, 40@50.

PEPPERS—New Jersey, bushel baskets, 60@65.

CRABAPPLES—New York, ½-bushel baskets, 75c.

QUINCES—New York, bushel baskets, 1.00@1.50, according to condition.

TOMATOES—Lugs, California, ripes and turning, wrapped, 6x6 and larger, 1.25@1.50; New York, ripes and turning, wrapped, 6x6 and larger, 75@85; fair quality, 50@60; 8x7, 40@50; 12-quart baskets, fair condition, 30@35; nearby sections, ½-bushel hampers, 40@65.

PINEAPPLES—Crates, Florida, 3.50@4.00; Isle of Pines, 4.00@4.50.

CRANBERRIES—New Jersey, 25-pound boxes, 3.50.

RADISHES—Ohio, 24-quart baskets, bunched, 25@40, according to condition.

TURNIPS—Nearby sections, 2@2½c per bunch.

AVOCADOS—Florida, flats, 1.00@1.25.

POMEGRANATES—California, 1.00@1.25.

PEACHES—Pennsylvania, bushel baskets, Elbertas, U. S. No. 1, 2¼-inch minimum, 1.00.

PERSIMMONS—California, flats, 2 tiers, 1.75@2.00.

OLIVES (Green)—California, 22-pound boxes, 2.00@2.25.

MUSHROOMS—Maryland and Pennsylvania, 3-pound baskets, large, whites, 60@65; fanmy, 50c; small, whites, 40@50; buttons, 25@35; spots, 25c; plains, 25c.

GRAPEFRUIT—Crates, Florida, 80s, 3.00; 54s-70s, 3.50@4.00.

Chicago Produce

Chicago, Oct. 8 (AP).—BUTTER—Receipts, 765,052; steady; market unchanged.

EGGS—Receipts, 5,056; firm, fresh graded, extras firsts, local, 21½; cars, 21½; storage packed first, 21½. Other prices unchanged.

LIVE POULTRY—58 trucks; steady to firm; hens, over 5 pounds, 15½; 5 pounds and under, 13½; broilers, 2½ pounds and down, Plymouth Rock, 17½; springs, 4 pounds up, Plymouth Rock, 16; White Rock, 16½; under 4 pounds, Plymouth Rock, 16; White Rock, 16½.

Exchange Markets

New York, Oct. 8 (AP).—The Swiss franc reached the highest price since March, 1936, in the foreign money market today.

A rise of .03 of a cent to 23.17 U. S. cents reflected steady demand to repatriated Swiss funds previously sent to the United States for safe keeping.

The Canadian dollar dipped ⅜ of a cent to 86½ U. S. cents. Free sterling remained at $4.04.

Closing rates follow (Great Britain in dollars, others in cents):

Official Canadian control board rates for U. S. dollars: Buying 10 per cent premium, selling 11 per cent premium, equivalent to discounts on Canadian dollars in New York of buying 9.91 per cent, selling 9.09 per cent.

Canadian dollar in New York open market 13½ per cent discount, or 86.50 U. S. cents.

Great Britain, official (bankers' foreign exchange committee rates), buying, $4.02; selling, $4.04; open market, cables, $4.04.

Demand Rates

*Germany	40.00	Argentina—	
Benevolent	18.40	Official	29.77
*Finland	2.00	Free	23.46
Greece	.68	Brazil—	
*Hungary	19.50	Official	6.05
Italy	5.05	Free	5.05
Portugal	4.01	*Mexico	20.75
*Rumania	.48	Japan	23.48
Sweden	23.82	Hongkong	23.26
Switzerland	23.17	Shanghai	5.87
*Yugoslavia	2.35		

*Nominal.

(Rates in spot cables unless otherwise indicated.)

London, Oct. 8 (AP).—Bar silver, 23 3-16d, unchanged. (Equivalent 42.50 cents.)

Bar gold, 168s, unchanged. (Equivalent $33.85.)

Money 1 per cent. Discount rates: Short bills, 1 1-16 per cent; three-month bills, 1 1-16 @1⅛.

Dividend Actions

Extra	Rate.	Period.	Stock of Rec'd.	Payable.
Coca-Cola oBt St L	15c	..	10-10	10-20
Sports Prod Co Inc	20c	..	10-9	10-19
Toburn Gold Min Ltd.	2c	..	10-22	11-22
Accumulated				
Gulf Coast Water 7% cum pf	70c	..	10-1	10-15
Schumacher Wall B'd $2 ptc pf	50c	..	11-5	11-15
Regular				
Adams (J D) Mfg	15c	Q	10-15	11-1
American Arch	50c	..	11-19	11-30
Am Steamship	$5	..	9-26	10-1
Am Toll Bridge	75c	..	..	11-15
Beverly Gas & Elec	$1	..	10-7	10-11
Brockton Gas Light	10c	Q	10-5	10-15
Cleveland Realty Cor	$6	..	10-11	10-15
Coca-Cola Bot St L	25c	Q	10-10	10-20
Concord Elec	70c	Q	10-5	10-15
Electrolux Corp	25c	..	10-17	11-15
Gold & Stock Tele	$1.50	Q	12-31	1-2
Haverhill Elec	$1	..	10-7	10-11
King Oil Co	15c	&	10-12	10-1
Marion Manufact	$1	..	10-3	10-14
Missouri-Kan Pipe L	10c	..	10-15	10-30
Mo-Kans Pipe L B	½c	..	10-15	10-30
Northwest'n Tele	$1.50	S	12-16	1-2
St Paul Un Stkyds	37½c	Q	9-25	9-20
Sports Prod	20c	&	10 9	10-19
Toburn Gold Mines	2c	&	10-22	11-22

United States Treasury Position

By the Associated Press

The position of the Treasury October 5, compared with comparable date a year ago:

	Oct 5, 1940	Oct. 6, 1939
Receipts	$12,467,357.67	$15,339,154.57
Expenditures	25,598,740.66	25,237,124.29
Net balance	2,350,526,843.87	2,107,779,093.85
Working balance included	1,614,934,228.90	1,409,817,540.73
Customs receipts for month	5,220,918.38	6,474,899.02
Receipts for fiscal year (July 1)	1,739,116,144.96	1,529,865,806.08
Expenditures	2,468,605,958.95	2,567,945,672.98
Excess of expenditures	685,659,844.79	1,038,056,866.90
Gross debt	44,062,141,403.75	40,859,837,608.79
Increase over previous day	1,158,812.00	....
Gold assets	21,300,795,486.33	16,966,336,560.86

Chicago Livestock

Chicago, Oct. 8 (AP).—A liberal run of hogs turned values 5 to 15 cents lower today with the top at $6.60. Well-finished steers and yearlings, however, held steady with a broad demand supporting the liberal receipts. Fat lambs opened steady to strong.

The hog market opened slow but turned moderately active in later trade. Heavier weights were scarce again today. Wholesale pork, however, continued higher, best loins advancing $2 to $19.50 per hundredweight.

Medium and poorer grades of steers and yearlings were in moderate supply but held generally steady with instances a little lower on medium to good grades.

(United States Department of Agriculture).—SALABLE HOGS—Receipts, 16,000; total, 23,000; market opened slow, later trade moderately active, 5@15 lower than Monday's average; mostly 5@10 off; top, 6.50 sparingly; bulk, good and choice, 210-270 pounds, 6.35@6.45; most 270-330 pounds, 6.25@6.40; heavier weights scarce; most smooth sows, 300-350 pounds down, 5.85@6.10; 350-450 pounds, largely 5.50@5.90; 450-500 pounds, 5.25@5.60.

SALABLE CATTLE—Receipts, 8,500; calves, 1,000; supply well-finished steers and yearlings liberal but demand broad and market generally steady; for all strictly good, choice and choice to prime offerings; other grades in moderate supply; also mostly steady, but trade closed less active than early; instances a little lower on medium to good offerings; early top, 13.75; some held higher; three loads at 13.75 the early top; very liberal supply, 12.00@13.50; best long yearlings, 13.25; heifer yearlings, 12.00; heifers steady, with common and medium grades weak; cows, 10@15 lower; cutters, 5.00 down; bulls strong to 10 higher; heavy sausage bulls to 7.00; vealers, 50 higher; best, 12.00; feeder cattle active and firm.

SALABLE SHEEP—Receipts, 4,000; total, 5,000; fat lambs opened active, steady to strong; early bulk, good to choice, natives and Westerns, 9.50@9.55; two decks late arriving Wyomings at latter price; yearlings fully steady; fed Texas yearlings, 7.75@8.00.

New York Dry Goods

New York, Oct. 8 (AP).—Gray goods sold in moderate volume and affected a wide variety of constructions. Demand for women's woolen piece goods continues to expand, with mills indicating shortages in the more popular lines. Novelty fabrics in spun rayon goods commanded a large share of interest, while dealings in sheers declined perceptibly. Crepe de chines enjoyed a flurry of business in the silk trade.

Georgetown U. Confers Law Degrees on 17

Father O'Leary And Dean Hamilton Address Graduates

Degrees of bachelor of laws were conferred upon 17 graduates of the Georgetown University School of Law last night at its fall convocation, which also marked the formal opening of the new academic term.

Addressing the graduates, Dean George E. Hamilton and the Very Rev. Arthur A. O'Leary, S. J., president of the university, stressed the obligations of the profession to respect and serve the law.

"The reign of justice on earth depends on the supremacy of the law and the supremacy of the law depends on the trained abilities, morally directed, of its administrators at the bar and on the bench," Dean Hamilton said.

"Our country is the mother of democracy, whose principles from birth have been molded, maintained and protected by a government of law created to preserve on earth the rule of justice administered through laws made by the people."

Prof. John William Guider of the law faculty and the Rev. Francis E. Lucey, S. J., regent of the school, also addressed the graduates. In addition to the awarding of degrees by President O'Leary, cash prizes of $30 and $20 each were presented to ten honor students among the undergraduates for scholastic standing.

Degrees were conferred upon the following, who completed their work at the summer sessions: Maurice Joyce Broderick, Francis Victor Cahill, Epifanio Ernest Chaves, jr., Fr[illegible] Xavier Brown, Jerry Noel Griffin, Robert Earl Heimer, Philip William Kelleher, Joseph Edward Kovach, Robert Dolor L'Heureux, Mario Sylvester Nazzucchi, James William Murray, Frank Emil Nattier, jr., Joseph Francis Ondrick, Frank Bertram Sherry, Andrew Wilbur Starrett, jr., Philip Martin Teater and James Lengerd Thompson.

Scholastic prizes were awarded to undergraduates as follows:

Third year afternoon class—Harry Platnik, first; William Horace Edmonds, second.

Second year morning class—Frederick Henry Walton, jr., first; Melville Locker, second; afternoon class, Lewis Randolph Donelson, first; John Paul Causey, second.

First year morning class—Charles Lowman Decker, first; Paul Mark Ryan, second; afternoon class, John Frederic Rooney, first; David Gilbert Wilson, jr., second.

Rockville 4-H Boy's Steer Wins 2 Blue Ribbons

George Lechlider, of the Rockville area, led in honors won by Montgomery County 4-H Club members at the Baltimore Livestock Show when his shorthorn steer, Snowball, captured two blue ribbons and a purple one, winning the Maryland class, the 4-H open class over 950 pounds and the title of champion 4-H shorthorn of the show. George's sister, Alice Lechlider, was second, and William Hines, of Brinklow, third, in the Maryland shorthorn class.

A trio of fat steers, exhibited by the Lechliders and George Schaeffer, jr., of Boyds, took fourth honors. Eight Montgomery County steers shown by club members sold for an average price of $14.38 per 100, with George Schaeffer, jr., realizing the highest return, $15.75.

In the fat lamb department, Russell Roberts and Raymond Davis, jr., members of the Darnestown Club, were placed third and fourth, respectively, with their trios, and Davis won further honors by winning second place in judging sheep in the livestock judging contest.

84% of Students At U. of Md. Favor Selective Service

Eighty-four per cent of the students of the University of Maryland are in favor of selective military service, a cross section of more than 600 undergraduates shows.

The students were selected by the Diamondback, university bi-weekly newspaper, in a ratio corresponding to the ratio that each class bears to the entire student body, in order that the poll might be as representative as possible. Of 603 students polled 501 approved the call to colors.

All male students polled were in the age group eligible for service.

Royalty May Live At Pooks Hill

Crown Princess Martha of Norway and her three children will come to Washington next week to take up their winter residence "almost undoubtedly" at Pooks Hill, Bethesda, Md., estate of Merle Thorpe, editor of Nation's Business.

Hans Olard, press secretary of the Norwegian Legation, said yesterday after Norwegian Minister Wilhelm Munthe de Morgestierna returned from New York that choice of houses "has been narrowed down to that one."

The crown princess, he added, will make the final decision.

Alexandrian Dies, 4 Hurt, in Crash

An Alexandrian was killed and four others were injured last night when their auto rammed into the end of a concrete bridge rail and tumbled into a ravine on No. 1 Highway, 3 miles south of Woodbridge, Va.

The dead man was tentatively identified as Thomas Sisson, at Alexandria Hospital, where they were taken by passing motorists. The injured were identified as Catherine Coombs, 18, and Francis Perry, 25, each of whom suffered a fractured leg; and Hillery Morris, 16, minor injuries, and Mae Morris, 18, possible internal injuries.

Absolute Divorce Sought

Eva B. Brown, of Hunting Hill, is named defendant in a suit for an absolute divorce filed in the Circuit Court at Rockville by Lloyd H. Brown, of Arlington County, Va., who charges in his petition that he was deserted in August, 1929. It is stated that the couple was married in Rockville August 3, 1927, and have one child.

LEGAL RECORD

DAILY ASSIGNMENT, OCTOBER 9, 1940
Jury Actions

2, 88048—Royce vs. Kowmans. Attys., J. P. Donovan; R. G. Lamensdorf—A. Levin; I. H. Halpern.

111, 1492—Bayliss vs. Capital Transit Co. Attys., J. A. Solem—E. L. Jones; H. W. Kelly.

91, 186; 92, 178—Saxe vs. Prudential Insurance Co. Attys., Berman & Smith; Maurice Friedman—Minor, Gatley & Drury.

87, 1173—Moneuse vs. Capital Transit Co. Attys., D. K. Offutt—E. L. Jones; H. W. Kelly.

69, 616—Duff vs. Hecht Co. Attys., O'Shea, Burnett & Goldstein—Simon, Koenigsburger & Young.

116, 947—Bonner vs. Moran. Attys., H. H. Bettelman—Welch, Daily & Welch.

108, 1571—Hickman, et al vs. Killian. Attys., Newmyer & Bress; Miller; Finelly—Simon, Koenigsburger & Young.

134, 1323—Walsh, Inc. vs. Seabridge. Attys., Flynn & l'Hommedieu—J. Halper; C. E. Morganston; E. B. Frey.

137, 1705—Hardisty vs. Bell, et al. Attys., Newmyer & Bress—L. M. Denit.

37, 1256—Soyars, et al. vs. Bell Cab Co. Attys., D. K. Offutt—Irvin Goldstein.

32, 89474—Smith vs. Kern. Attys., William Wendell—H. I. Quinn.

41, 90024; 42, 5375; 43, 5376—Jace vs. Blanken. Attys., William Wendell—J. D. Bulman.

57, 90211—Demetro, admx., vs. Freeman. Attys., Rowland Edwards; William Wendell—H. L. McCormick.

70, 36—Champ vs. Atkins. Attys., I. H. Halpern—Frank Paley; J. H. Wilson; W. A. Powell.

84, 907—Guida vs. Loomis. Attys., Newmyer & Bress—C. C. Collins.

99, 1460—Brooks vs. Hahn & Co. Attys., S. M. Boyd—Simon, Koenigsburger & Young.

129, 89942—Taylor vs. Farell. Attys., H. M. Goldstein—Howard Brock; H. S. Whitman.

141, 648—Kelly vs. Washington Terminal Co., et al. Attys., H. S. Rhoades—Hamilton & Hamilton; McKenney, Flannery & Craighill.

86, 1226—Williams vs. Maselas, et al. Attys., I. H. Halpern—Simon, Koenigsburger & Young.

100, 90136—Welsh vs. Hub Furniture Co., et al. Attys., P. M. Austin; C. F. Sanford—Simon Hirshman; John Walsh.

114, 90065—Hoyt vs. Pullman Co., et al. Attys., Douglas, Obear & Campbell—Hamilton & Hamilton; A. P. Drury.

140, 1816—Levan, et al. vs. Norfolk & Washington S. S. Co. Attys., L. J. Ganse; B. J. Long—L. M. Denit.

143, 1060—Powers vs. Powers. Attys., M. Silbers—W. C. Burton; F. J. Rice.

145, 1523—Spencer vs. Davis. Attys., J. Aronoff; A. L. Newmyer—C. C. Collins.

146, 1568—King, admr., vs. Wright. Attys., Hollowell & Hollowell—N. C. Turnage.

148, 896—McKnight vs. Sololewski. Attys., Rowland Edwards—Corp. Counsel.

DAILY ASSIGNMENT, OCTOBER 9, 1940
Non-Jury Actions

Adm. 53531—In re Estate of Warfield. Attys., N. A. Dobbins—P. J. Sedgwick.

98, 4061—Warnke vs. Warnke. Attys., Ray Neudecker—M. G. Ehrlich.

Adv. 7433—Penna. Casualty Co. vs. Jenkins. Attys., L. J. Ganse—Bernard Nordlinger, Frank Paley; Louis Cohen.

27, 63477—Williams vs. Thompson. Attys., A. S. Pinkett, Ed Hill, jr.—G. A. Parker, W. C. Hueston.

Adv. 6951, 7020—Randolph vs. Latney. Attys., R. R. Atkinson—G. A. Parker.

255, 1381—Niland vs. Niland. Attys., Ray Neudecker—J. H. Grossman.

324, 2911—Peterson vs. Caldwell. Attys., Cobb, Howard & Hayes—Houston & Houston.

337, 3101—Lamson vs. Ulrich. Attys., G. Creyke, jr.—L. G. C. Lamar.

175, 64393—Simms vs. Simms. Attys., S. A. Mickler; A. Wardwell—J. H. Wilson.

113, 1247—Weistock vs. Weistock. Attys., A. L. Newmyer; L. H. Shapiro; Stern & David—R. Gittelman.

246, 2035—Busby vs. Welfare Recreational Association. Attys., Maurice Friedman—J. W. Cross; J. L. Laskey.

1664, 66367—Gursky vs. Gursky. Attys., J. J. Carmody—H. D. Green; F. A. Russell; W. G. Eshleman.

——, 1060—Powers vs. Powers. Attys., Morris Silbers—W. C. Burton.

108½, 684; 2275, 6713—Zimmer vs. Zimmer. Attys., R. M. Gray—Ben Lindas; J. M. Bonuso.

281, 2586—Grosbush vs. Grosbush. Attys., J. J. O'Brien—L. B. Montfort.

283, 2784—Beach vs. Beach. Attys., H. C. Young—J. J. O'Brien.

329, 3130—Mason et al. vs. Kresge Dept. Stores. Attys., D. K. Offutt—Clephane, Latimer & Hall.

396, 2306—Gaines vs. Gaines et al. Attys., E. L. Winters—Edmund Hill, jr.

265, 67949—Gilliam vs. Gilliam. Attys., B. A. McGann—N. A. Dobbins.

338, 3163—Kimball vs. Kimball. Attys., J. Sandler—H. W. Kelly; R. E. L. Goff.

344, 68080—Herndon vs. Herndon. Attys., R. M. Charles—J. T. Bonner.

127, 1403—Gross vs. Gross. Attys. A. A. Stern—P. P.

72, 214—Galena Mfg. Co. vs. Coe. Attys., E. W. Shepard, James Hamilton—W. W. Cochran.

124, 1632—Atwill vs. Atwill. Attys., G. D. Horning, jr.—Coe & Richards.

233, 1102—Hayes, etc., vs. Powers, etc. Attys., M. P. Friedlander; I. Diener—C. T. Clayton.

26½, 7360—Edward vs. Belair. Attys., M. F. Keogh, P. G. Chaconas—Sefton Darr.

315, 3086—Calvert vs. Lansburgh Bros. Attys., R. W. McCullough—Simon, Koenigsberger & Young.

379, 3506—Walton vs. Walton. Attys., Myer Koonin—J. A. Kiley.

399, 2865—Brown vs. Brown. Attys., J. M. Priest—H. E. Acorn.

401, 3075—Deal vs. Deal. Attys., Gowen & Fitzpatrick—H. L. Ryan.

404, 929—Glanakis vs. Glanakis. Attys., A. Catsonis—Estelle Moore.

407, 66153—Leonard vs. Leonard. Attys., M. Mendelsohn—J. M. Boardman.

410, 67794—Walter vs. Walter. Attys., D. C. Colladay—R. W. McCullough.

422, 3046—Krechmer vs. Krechmer. Attys., Alpher & Speiglar—Jos. Lyman.

427, 68076—Newman vs. Newman. Attys., H. K. Presley; J. F. O'Brien—J. M. Boardman.

433, 2923—Seagraves vs. Seagraves. Attys., Charles Walker—J. K. Hughes.

434, 1160—Collins vs. Collins. Attys., Morris Silbers—J. R. Murphy.

441, 3407—Gallagher vs. Gallagher. Attys., M. P. Call—J. A. Ryan; C. L. Marshall.

445, 1614—Mercer vs. Mercer. Attys., T. E. O'Connell—M. M. Cohen; C. B. Stein.

306, 2801—Haberfield vs. Coe. Attys., T. A. Hostetler—W. W. Cochran.

416, 3461—Staughton vs. Coe. Attys., N. J. Jewett—W. W. Cochran.

448, 3143—Elliott vs. Elliott. Attys., H. R. Berger—P. P.

449, 3242—Gott vs. Gott. Attys., Jos. DiLeo—J. Y. E. Allen.

450, 3282—Mausolf vs. Mausolf. Attys., R. A. Cusick—S. E. Otto.

451, 3389—Haney vs. Haney. Attys., J. J. O'Brien—H. C. Young.

452, 3721—Reardon vs. Reardon. Attys., Jos. DiLeo—None.

454, 2601—McCranor vs. McCranor. Attys., F. B. Hoffman—Jos. Sitnick.

459, 1107—Conway vs. Conway. Attys., Friedman & Friedman—J. P. Jones.

461, 67129—Ray vs. Ray. Attys., Bart Clines—Morris Benson.

463, 2387—Bopp vs. Bopp. Attys., Marie McCathran—R. L. Merrick.

464, 2561—Redman vs. Redman. Attys., L. H. Shapiro—D. Caruthers.

413, 67293—Fielding vs. Lincoln National Bank. Attys., Warren Craven—George F. Williams.

432, 2280—D. M. Stearns Missionary Fund vs. Bass et al. Attys., J. B. Carter—S. M. Boyd.

442, 2871—Rosen vs. Lidoff et al. Attys., J. H. Batt—I. H. Minovitz; J. D. Sadler; Frank Paley; S. B. Block.

490, 2510—Gilpin vs. Mouser et al. Attys., G. B. Hardy—Martin Mendelsohn; Benj. Prager.

269, 2093—People's Life Ins. Co. vs. Heine. Attys., E. D. Campbell—J. J. Carmody.

467, 3333—Lawrence vs. Lawrence. Attys., L. H. Shapiro—H. K. Presley.

469, 3542—Craig vs. Craig. Attys., H. S. Wender—Kathryn Lawler.

470, 3644—Cooper vs. Cooper. Attys., J. E. Bindeman—D. F. Prince; Helen Goodner.

476, 3151—Crickenberger vs. Crickenberger. Attys., G. D. Horning, jr.—F. B. Potter.

478, 3835—Morrow vs. Morrow. Attys., Albert Brick—Wm. Farhood.

479, 1018—Washington vs. Washington. Attys., Allen Fisher—J. D. Malloy.

480, 2735—Ruff vs. Ruff. Attys., A. Chasanow—A. K. Johnson.

484, 67792—Mowery vs. Mowery. Attys., J. M. Boardman—A. L. Newmyer; L. H. Shapiro.

Note in re Motions Court:

In any case where postponement of the hearing of a motion is to be requested, notice should be given the motions clerk not later than 3 o'clock in the afternoon before such motion is set for hearing. It will be the policy of the court not to grant postponements if the aforesaid notice is not given except when extraordinary conditions have prevented the giving of the notice.

Roll call of motions will be at 9:45 a. m., as heretofore has been the practice.

MOTION COURT ASSIGNMENT, OCT. 9
Justice Laws—Kirkland, Clerk

7497—Murphy vs. Murphy; rule. (9 a. m. in Chambers.)

2363—Stanton, jr., vs. Stanton. Attys., Lyman—Simmons, David.

Lunacy 21538—In re: Watson E. Colmen. Atty., Wattawa.

294—Taylor vs. Charles S. Muir & Co. Attys., Hill, jr.—Sheehan.

Lunacy 14730—In re: Thomas Perry; rule.

4086 M. C.—Moran, receiver, vs. Conyers. Attys., Tedrow, Loving—Yeatman, jr.

89967—Lacy vs. Harris. Attys., Bonuso, Bonnett—Paregol.

7958—Huffman vs. Swannanoa Foundation, Inc., et al. Attys., Shapiro—Bowles, jr.

7352—Gudmundson vs. Cardillo. Attys., Padway, Wilson—Curran; Swingle & Swingle.

8275—Wilson vs. Fid. & Guaranty Fire Co. Attys., Abramson—Swingle & Swingle.

6377—Goshorn vs. Goshorn. Attys., Cantrel—Crouch.

4535—Ganaway vs. Colpoys et al. Attys., Ganawar—Curran.

8361—Clarke vs. Kraft et al. Attys., Pro Se—Curran, Tarver, Krouse.

8235—Flooring Contractors, Inc., vs. Colonial Constr. Co., Inc. Attys., Maher—Denit.

67339—Scully et al vs. Scully et al. Attys., Cogswell, Trapp—Mills & Kilpatrick; Quinter; Drury.

2104 H. C.—In re: Wesley Parker; Writ. (Set for 1:30 p. m.).

Civil Actions Filed October 8

8617—Claude A. Jessup et al. vs. Aaron E. Greenleaf et al.; injunction. Atty., Edgar Turlington.

8618—Estelle L. Hays vs. Thomas C. Goode et al.; note, $1,873.66. Attys., Brandenburg & Brandenburg, Thomas S. Jackson.

8619—Ruby W. Poole vs. Leroy A. Poole, jr.; maintenance. Atty., Albert F. Adams.

8620—Marie Keller Johnson vs. Erik H. Johnson; legal separation. Atty., Carey E. Quinn.

8621—Avis Moore, committee of John H. Moore, vs. U. S. A.; on war-risk insurance contract. Atty., Warren E. Miller.

8622—Elaine Hasan et al. vs. U. S. A.; as above. Atty., Warren E. Miller.

8623—John R. Lanham vs. Kathryn M. Lanham; divorce. Atty., J. Bernard Flaherty.

8624—Jesse J. Lewis et al. vs. Col. Fed. Sav. & Loan Assoc.; for substitute trustees. Atty., George B. Cowles.

8625—Maurice J. Brosnan et al. vs. Col. Fed. Sav. & Loan Assoc.; as above.

8626—Col. Fed. Sav. & Loan Assoc. vs. Michael J. Butsko; as above.

8627—Sidney J. Monk et al. vs. Col. Fed. Sav. & Loan Assoc.; as above.

8628—Susan V. Shuey vs. Marshall B. Shuey; divorce. Atty., Thomas J. Maher.

8629—Helen Klein vs. Fritz Klein; divorce. Atty., Francis L. Neubeck, Joseph I. Cavanaugh.

8630—Joseph Leonzini et al. vs. Brentwood Development Corp.; for enforcement of agreement and for injunction. Attys., Louis Ginberg, Dorsey K. Offutt.

8631—Allegra Goodal vs. P. Everheart Goodall; divorce. Attys., Tignor, Peterson & Branson.

8632—Lulu G. Arendes vs. Bernard D. Arendes; to enlarge divorce decree. Atty., W. H. Parsons.

8633—Alice Darling Rebbein vs. Leonard C. Darling Rebbein; legal separation. Atty., T. Edward O'Connell.

DOCKETED JUDGMENT—OCTOBER 8

6805—Ben G. Jones vs. W. J. Blankenbaker; $97.00. Atty., Bernard M. Chernoff.

MOTIONS COURT FINDINGS—October 7
Justice Laws—Kirkland, Clerk

8597—Emerick vs. Emerick; order to release papers to Marshall, etc.

7647—Simms vs. Simms; rule returnable October 18.

8433—Lane Cotton Mills Co. vs. Perkins; order continuing rule and motion to day to be fixed by Assign. Comm'r.

8142—Perricane vs. Perricane; order of publication.

4943—Preussische Bergwerks-Und Hutten vs. Coe; order to take depositions.

Bk. 3741—In re Anne Carter Prince; order ratifying report of referee.

7894—Miami County National Bank vs. unknown heirs, etc., of Wm. Worthington, jr.; order of reference to examiner.

7893—Miami County National Bank vs. unknown heirs, etc., of Wm. S. Jones et al.; order of reference to examiner.

4897—Coates vs. Capital Transit Co.; order reviving cause.

8231—Warden vs. Warden; order denying maintenance.

8251—Harris vs. Harris; order for maintenance.

7628—La Fontaine vs. Middleton et al.; order of reference to examiner.

8397—Lowrey Admn. vs. Amer. Sec. & Tr. Co. et al.; order extending time to plead.

8149—G. A. Baker & Co., Inc., et al. vs. Smith; order granting leave to intervene.

7797—Baker vs. Baker; order granting motion to dismiss, October 17, 1940, to amend.

6253—Spirles vs. Spirles; rule returnable first Friday.

7768—Sullivan Tr. vs. McDonnell et al.; rule returnable October 17, 1940.

3826—Lipphard vs. Reel et al.; order for reference to auditor.

2271—Seaton vs. Seaton; order appointing Elizabeth Cox to defend.

65312—Fulton Trust Co. of N. Y. vs. Langroise et al.; consent order approving thirteenth account of trustees.

8313—Stewart vs. Stewart; order appointing David L. Riordan to defend.

8223—Graves vs. Graves; order appointing Brook T. Sanders to defend.

7256—Hahn vs. Hahn; order appointing Sol M. Alpher to defend.

8214—Philips vs. Philips; order appointing Katherine Hawes to defend.

6747—Slee vs. Slee; order appointing Estelle B. Moore to defend.

57983—Hunt vs. Hunt; order discharging rule.

MOTIONS COURT
Justice Laws—Kirkland, Clerk

Findings October 8:

8175—Union Methodist Church vs. A. B. C. Board et al.; final order dismissing complaint.

8510—Robertson vs. Beatson; order appointing receiver.

8617—Jessup et al. vs. Greenleaf et al.; rule returnable October 16.

1154—Larne vs. Coe; order of dismissal, costs against defendant. (Justice Morris.)

829, 830—West vs. Schwab; orders granting plaintiff leave to amend complaint, etc. (Justice Luhring.)

8256—Brown vs. Brown: order for modification of writ of ne exeat.

CIVIL COURT NO. 1
Justice Adkins—Garnett, Clerk

2102 H. C.—In re John Hardy; order setting hearing for amended petition for a writ of habeas corpus.

643—Hermann vs. Surguy; trial resumed and jury respited to October 9, 1940.

CIVIL COURT NO. 2
Justice Proctor—Gardner, Clerk

82971—Estate of Nellie E. Cameron; trial resumed, same jury again respited to tomorrow.

CIVIL COURT NO. 3
Justice Goldsborough—Dawson, Clerk

90536—Wood vs. Mead et al.; jury sworn and respited until tomorrow. Attys., D. K. Offutt—Welch Daily & Welch.

CIVIL COURT NO. 4
Chief Justice Wheat—Dertzbaugh, Clerk

D. C 2665—In Re Squares 598, etc.; on hearing and continued until tomorrow.

D. C. 2672—In Re Sq. 2216, etc.; hearing continued to October 18, 1940.

D. C. 2665—In Re Squares 598, etc.; order for payment of award as to Parcel 69.

D. C. 2675—In Re Squares 5067; order to draw jury October 23, 1940.

D. C. 2665—In Re Squares 598, etc.; final decree and judgment as to Parcels 43 and 81.

D. C. 2563—In Re Squares 414, etc.; hearing continued to October 24, 1940.

D. C. 2657—In Re Parcel 194/20; as above.

D. C. 2652—In Re Parcel 215/28; hearing continued to October 16, 1940.

CIVIL COURT NO. 5
Justice Pine—Parks, Clerk

8557, 90164, 90553—King vs. Russell et al.; cases consolidated and jury sworn as to all defendants and trial respited until 10 a. m. October 9, 1940. Attys., Wm. Wendell—Godfrey Munter, Harry Whelan.

CIVIL COURT NO. 6
Justice Bailey—Belew, Clerk

2989—Foley vs. Coe; order dismissing cause.

5532—Nash vs. Nash; final hearing begun and finding for plaintiff.

CIVIL COURT NO. 8
Justice O'Donoghue—Lemon, Clerk

5811—Holbrook vs. Wallace; hearing resumed and continued to October 9, 1940.

3235—Wallace vs. Wallace; judgment for legal separation.

PROBATE FINDINGS—OCTOBER 7
Justice Luhring

Estate Chalice Kelly Coyle; will dated June 2, 1937.

Estate Horace G. Torbert; order admitting will and granting letters testamentary to Alice Coyle Torbert, special undertaking $200. Atty., F. S. Smith.

Estate Morris Zola; order granting letters of administration to Joseph F. Zola, undertaking, $1,500. Atty., P. F. Cook.

Estate Thomas Miller; order granting letters of administration to Frances I. Miller, undertaking $1,000. Atty., S. M. Reed.

JUDD & DETWEILER
LAWYERS' BRIEFS HObart 0994
AT YOUR SERVICE DAY AND NIGHT
LAW PRINTING DIVISION

Estate Anna W. Golden; order admitting will and granting letters testamentary to Harry P. Curley, undertaking $1,000. Attys., Cogger and Boggin.

Estate Bessie B. Croffut; order granting leave to Frank A. Jones to intervene. Atty., T. M. Raysor.

Estate Louis Alpert; order appointing Clair L. Stout guardian ad litem.

Estate Richmond E. Thomas; order discharging rule, etc. Atty., F. R. Evans.

PROBATE FINDINGS—OCTOBER 8
Justice Luhring

Estate Mary P. Welker; will dated March 17, 1939.

Estate Charles Arthur Ross; will dated December 8, 1938.

Estate Lena Schulze; will dated October 7, 1932.

Estate Martha Dorothy Neumark; will dated January 15, 1940.

Estate Arthur H. Howell; order admitting will and granting letters testamentary to Grace Bowen Howell, special undertaking $1,000. Atty., J. R. Kirkland.

Estate William F. Phillips; order admitting will and granting letters testamentary to Walter S. Pratt, jr., undertaking $40,000. Aty., R. A. Cusick.

Estate George N. Grymes; order admitting will and granting letters testamentary to Mary Washington Drinkard, special undertaking $1,000. Attys., Muncaster & Gittings.

Estate William H. Wright; order admitting will and granting letters testamentary to Lena M. Black, undertaking $1,500. Attys., Stein & Perkins.

Estate Cleveland J. Riley; order admitting will and granting letters testamentary to Mary D. Riley, undertaking $500. Atty., M. F. Mangan.

Estate Henry Foster; order admitting will and granting letters testamentary to National Sav. & Tr. Co. Atty., J. F. Hall.

DIED

ALDRIDGE, ALLAN W. On Tuesday, October 8, 1940, at Sibley Memorial Hospital, ALLAN W. ALDRIDGE, of 3849 32nd st., Mount Rainier, Md., beloved husband of the late Minnie L. Aldridge (nee Moody) and father of Elizabeth Aldridge and Mrs. Charles Sheckels, of Washington, D. C. Funeral from Wm. J. Nalley's funeral home, 3200 R. I. ave., Mount Rainier, Md., on Thursday, October 10, at 10:30 a. m. Relatives and friends invited. Interment Fort Lincoln Cemetery.

ATKINSON, FRANK. Suddenly, on Tuesday, October 8, 1940, at Chevy Chase, Md., FRANK ATKINSON, beloved husband of Nellie P. Atkinson, 419 Raymond st., Chevy Chase, Md. Remains resting at the Bethesda funeral home of Wm. Reuben Pumphrey, 7005 Wisconsin ave. Funeral services and interment Clinton, Mass.

BEALL, ANNA R. On October 8, 1940, at Emergency Hospital, Annapolis, Md., ANNA R. BEALL (nee Curry), widow of the late Harry L. Beall and sister to Mrs. George McC. Rawlings, Mrs. S. C. Holland and Mr. William Curry, of Annapolis, Md., Mr. George G. Curry, of Needles, Calif., and Mrs. Charles Howard Brooks, of Washington, D. C. Due notice of funeral will be given.

BUCK, RALPH L. On Monday, October 7, 1940, RALPH L. BUCK, husband of the late Mollie F. Buck, father of Harold F., Merle J. and Dorothy H. Buck, and brother of Donald H. Buck. Services at Chambers funeral home, 517 11th st. se., on Wednesday, October 9, at 2:30 p. m. Relatives and friends are invited. Interment Fort Lincoln Cemetery.

BURROUGHS, MARY E. On Sunday, October 6, 1940, at her residence, 1415 44th st. ne., MARY E. BURROUGHS, the beloved wife of John H. Burroughs. Funeral from the above residence on Wednesday, October 9, at 8:30 a. m.; mass in St. Margaret's Catholic Church, Seat Pleasant, Md., at 9 a. m. Relatives and friends invited. Interment Washington National Cemetery. Services by Chambers Southeast funeral home.

CORLEY, HUGH SOUTHGATE. On Monday, October 7, 1940, at Children's Hospital, HUGH SOUTHGATE CORLEY, son of Dr. Karl C. and Isabel S. Corley. Services and interment private. Please omit flowers.

COTTON, SAMUEL C. On Tuesday, October 8, 1940, at his residence, 516 Rittenhouse st. nw., SAMUEL C. COTTON, beloved husband of Annie Chamberlain Cotton and father of Mrs. Edna Money, Mrs. Georgia Dean, Mrs. Louise Naecker, Charles T. and Chamberlain S. Cotton. Services at the S. H. Hines Co. funeral home, 2901 14th st. nw., on Friday, October 11, at 10:30 a. m. Relatives and friends invited. Interment Rock Creek Cemetery.

DAVIS, OLIVE ELIZABETH. On Monday, October 7, 1940, at Takoma Park Hospital, OLIVE ELIZABETH DAVIS, the beloved daughter of Harry T. and Margaret Musgrove Davis, Cabin John, Md. Brief services at the Bethesda funeral home of Wm. Reuben Pumphrey, 7005 Wis. ave., Thursday, October 10, at 1:15 p. m., thence to the Methodist Church, Potomac, Md., where services will be held at 2 p. m. Interment church cemetery.

DUGAN, JOHN J., SR. On Monday, October 7, 1940, at his residence, 5621 North Capitol st., JOHN J. DUGAN, SR., beloved husband of Mary Dugan (nee Duggan); father of Mrs. Stephen V. Collins, of Corning, N. Y.; John J. Dugan, jr., and T. Charles Dugan. Funeral will be held from the above residence on Thursday, October 10, at 8:30 a. m. High requiem mass at the Nativity Church at 9 a. m. Interment Arlington National Cemetery. Relatives and friends invited.

DUSENBURY, LILLIAN. On Tuesday, October 8, 1940, at the Epiphany Church Home, 1221 Mass. ave. nw., LILLIAN DUSENBURY. Services at the Epiphany Church Home on Thursday, October 10, at 2 p. m. Relatives and friends invited to attend. Interment Rock Creek Cemetery. Arrangements by the Huntemann funeral home.

ELLIS, NELLE E. On Monday, October 7, 1940, at Emergency Hospital, NELLE E. ELLIS, of 1738 Lanier pl. nw., daughter of the late John and Florence Ellis and devoted cousin of George W. Baker. Funeral services at Saint Alban's Church, Mass. and Wis. aves. nw., on Wednesday, October 9, at 2:30 p. m. Interment Glenwood Cemetery.

FAIRALL, RUTH MARION. On Tuesday, October 8, 1940, at Glendale Sanitarium, RUTH MARION FAIRALL, beloved wife of Milton L. Fairall; mother of Ronald, Frederick, Patsy and Childress Fairall and daughter of Mrs. Jessie E. Johnson and sister of Joseph E. and Thelma E. Johnson. Funeral from the W. W. Deal funeral home, 816 H st. ne., on Thursday, October 10, at 2 p. m. Relatives and friends invited. Interment Cedar Hill Cemetery.

GORDY, JOHN THOMAS. Suddenly, on Monday, October 7, 1940, JOHN THOMAS GORDY, of Landover, Md., beloved husband of Clara H. Gordy. Funeral services at Chambers' Riverdale funeral home on Thursday, October 10, at 2 p. m. Interment Fort Lincoln Cemetery.

HENSLEY, JAMES W., JR. On Tuesday, October 8, 1940, at Hartford, Conn., JAMES W. HENSLEY, JR. Funeral from the James T. Ryan funeral home, 317 Pa. ave. se., on Thursday, October 10, at 8:30 a. m.; thence to St. Joseph Church where mass will be offered at 9 a. m. Relatives and friends invited. Interment Arlington National Cemetery.

HOUK, SUSIE K. On Sunday, October 6, 1940, SUSIE K. HOUK, wife of Charles O. Houk and mother of Miss Laverne Houk. Services at Chambers funeral home, 1400 Chapin st. nw., on Wednesday, October 9, at 10:30 a. m. Relatives and friends invited. Interment Washington National Cemetery.

JOHNSON, HENRY L. On Tuesday, October 8, 1940, at Walter Reed Hospital, HENRY L. JOHNSON; brother of Mrs. M. J. Mengert and Mrs. C. H. Butler. Funeral from the James T. Ryan funeral home, 317 Pa. ave. se., on Thursday, October 10, at 2 p. m. Interment Congressional Cemetery.

JORDAN, ALICE BEVERLY. Suddenly, on Tuesday, October 8, at Garfield Hospital, ALICE BEVERLY JORDAN, of the Concord Apts., New Hampshire ave. nw., beloved sister of Mrs. Helen Jordan Cabell. Notice of services later.

KNOTT, MARY C. On Sunday, October 6, 1940, MARY C. KNOTT, the beloved mother of William H., John R. Knott, Teresa Lathrum, Lula O'Brien, Ella R. Hardesty and Lottie M. Padgett. Funeral from Chambers funeral home, 517 11th st. se., on Wednesday, October 9, at 8:45 a. m. Mass in Holy Comforter Catholic Church at 9:15 a. m. Relatives and friends invited. Interment Cedar Hill Cemetery.

KRAFFT, GEORGE S. On Tuesday, October 8, 1940, at his residence, 3318 New Hampshire ave. nw., GEORGE S. KRAFFT, beloved husband of the late Mary E. Krafft; brother of the late Clarence O. Krafft. Services at the S. H. Hines Co. funeral home, 2901 14th st. nw., on Thursday, October 10, at 1 p. m. Interment Oak Hill Cemetery.

NORTON, GRACE KLOPFER. On Sunday, October 6, 1940, at her residence, 1007 Bryant st. ne., GRACE KLOPFER NORTON, the beloved wife of the late Norman D. Norton and mother of Lynwood M. and Frank K. Norton, daughter of Mrs. Lucy Klopfer. Services at Chambers funeral home, 1400 Chapin st. nw., on Wednesday, October 9, at 2 p. m. Relatives and friends invited. Interment Glenwood Cemetery.

REIMEL, SUE BUNN. On Tuesday, October 8, 1940, at Walter Reed Hospital, SUE BUNN REIMEL, daughter of the late Mr. and Mrs. Henry Sims Bunn, of Tarboro, N. C., and beloved wife of Lieut. Col. Stewart E. Reimel and mother of Sue E. Reimel. Remains resting at Hysong's funeral home, 1300 N st. nw., until 10 a. m., Thursday, October 10, thence to Fort Myer Chapel, where services will be held at 11 a. m. Relatives and friends invited to attend. Interment Arlington National Cemetery.

SHIVES, KATHERINE M. On Tuesday, October 8, 1940, at her residence, 4706 49th st. nw., KATHERINE M. SHIVES, beloved wife of the late Maxwell G. Shives and mother of M. Eileen Shives and Vallora L. Shives. Remains resting at the S. H. Hines Co. funeral home, 2901 14th st. nw. Notice of funeral later.

STEWART, EMMA T. On Monday, October 7, 1940, at her residence, 2103 37th st. nw., EMMA T. STEWART, the beloved wife of Herman E. Stewart and mother of Lawrence (Buddy) Stewart and daughter of the late James R. and Mary E. Lyon. Remains resting at Chambers' Georgetown funeral home, 31st and M sts. nw. Mass will be offered in Holy Trinity Church on Thursday, October 10, at 9 a. m. Relatives and friends invited. Interment Washington National Cemetery.

SUTHARD, LULA V. On Tuesday, October 8, 1940, at her residence, 4700 Stanley ave., Bradbury Heights, Md., LULA V. SUTHARD, beloved wife of the late William Suthard. Services at Chambers funeral home, 517 11th st. se., on Friday, October 11, at 11 a. m. Relatives and friends invited. Interment Washington National Cemetery.

WRIGHT, JOHN D. On Tuesday, October 8, 1940, JOHN D. WRIGHT, beloved husband of Etta Mae Wright. Services at Chambers funeral home, 517 11th st. se., on Wednesday, October 9, at 11 a. m. Relatives and friends invited. Interment Fort Lincoln Cemetery.

—Deaths—

Announcements of Services by Chambers.

Deceased.	Undertaker.
Knott, Mary C.	W. W. Chambers Co.
Burroughs, Mary E.	W. W. Chambers Co.
Norton, Grace	W. W. Chambers Co.
Houk, Susie K.	W. W. Chambers Co.
Buck, Ralph	W. W. Chambers Co.
Stewart, Emma T.	W. W. Chambers Co.
Gordy, John Thomas	W. W. Chambers Co.
Suthard, Lula	W. W. Chambers Co.
Wright, John D.	W. W. Chambers Co.

FUNERAL DESIGNS

Geo. C. Shaffer 900 14th St. N.W. Phone NA. 0106. Expressive Floral Tributes. Moderate prices. Open Evenings and Sundays.

GUDE BROS. CO., Florists 1212 F St. N.W. NAtional 4276.

FUNERAL DIRECTORS

J. WILLIAM LEE'S SONS CO. FUNERAL DIRECTORS. CREMATORIUM 4th St. and Mass. Ave. N.E. LI. 5200.

FUNERAL DIRECTORS

$75 COMPLETE FUNERAL

Chambers' low-price policy is demonstrated in this economical, impressive funeral.

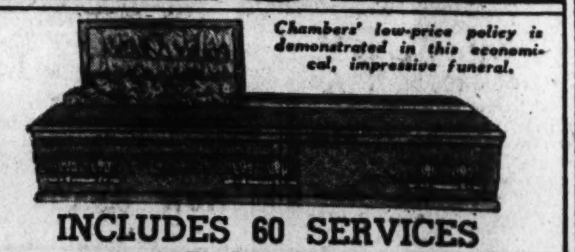

INCLUDES 60 SERVICES
By One of the Largest Undertakers in the World

Remember, when you can get a complete funeral by Chambers for only $75.00, consider the value of other Chambers funerals with Copper and Bronze caskets that are less than some steel caskets.

Chambers is the Largest Undertaker in Washington with four big modern funeral homes in convenient locations for better service.

No Extra Charge for Funerals in Nearby Maryland or Virginia

W. W. CHAMBERS

The Greater Chambers Co.

400 Chapin N.W. COL. 0432 | 31st & M N.W. Mich. 0213 | 517 11th S.E. ATl. 6700 | Riverdale, Md. WA. 1221

Auction Sales

ADAM A. WESCHLER & SON, Auctioneers.

TRUSTEES' SALE OF VALUABLE LIQUOR BUSINESS, STOCK, FIXTURES, AUTOMOBILE TRUCK, ETC.; ALSO CLASS "A" ALCOHOLIC BEVERAGE LICENSE AND LEASEHOLD INTEREST OF THE COLONY LIQUOR STORE, NO. 4901 GEORGIA AVE. N.W.

By virtue of a chattel deed of trust recorded in Liber 7366, Folio 187, in the Office of the Recorder of Deeds, D. C., and at the request of party secured thereby, the undersigned trustees will sell by public auction at the above-mentioned premises on THURSDAY, OCTOBER 10, 1940, AT 2 O'CLOCK P. M., all of the assets of said business, including Class "A" alcoholic beverage and other licenses, stock in trade, shelves, counters, refrigerators, automobile truck and leasehold interest covered by said trust.

TERMS: Cash.

E. E. GERBER.
NATHAN M. LUBAR.
Trustees.

Post—Oct.4,7,8,9,10.

MONDAY, OCTOBER 14, 1940—
THOMAS DOWLING CO., Auctioneers.
931 H Street, N.W.

TRUSTEES' SALE OF RESTAURANT FIXTURES, ETC.

By virtue of a certain chattel deed of trust, dated October 25, 1939, recorded in Liber 7407, folio 112, one of the land records of the District of Columbia, and at the request of the party secured thereby, the undersigned trustees will sell, at public auction in the garage in rear of 1258 21st St., N.W., on MONDAY, OCTOBER 14, 1940, AT 10 O'CLOCK A. M., the fixtures, equipment, and equities described in said chattel deed of trust. This is the restaurant equipment formerly in 1113 Pa. Ave., N.W., from where it is being removed. Inasmuch as complete removal may not be possible by Monday morning next, it is suggested that prospective purchasers also go to 1113 Pa. Ave., N.W., Monday morning to inspect whatever equipment may still be there, prior to attending the sale at 10 o'clock in the rear of 1258 21st St. N.W.

Sale will be made subject to prior lien on tables and chairs of about $625; on cooling system about $1,667; on dough mixer about $97; on cash register about $90; on gas stove about $50; further exact details will be announced at time of sale. Terms of sale will be all cash above existing liens.

JOSEPH H. HURLEY,
F. C. diZEREGA,
Trustees.

F—9,11,14.

Bids and Proposals

COMMISSIONERS, D. C., WASHINGTON, October 7, 1940. Sealed proposals will be received at Room 320, District Building until 10 a. m., October 21, for furnishing 54,000 bd. ft. lumber strips. Specifications and information at Room 320, District Building. 7,8,9

BUSINESS SERVICE DIRECTORY
The Answer to WHO DOES IT?

ASPHALT DRIVEWAYS.

BLACK TOP ROADS CO.—Builders of asphalt driveways, tennis courts. Free estimates. Time payments. NA. 0464.

AUTO DRIVING INSTRUCTION

AUTO DRIVING EXPERTS—Easy parking; permits secured; Md., Va., D. C. Easy Method Driv. School, RA. 8397, RA. 8384.

AUTO REPAIRING.

DODGE, Graham, Plymouth Service. Painting—seat covers—gen'l repair. ST. 5904. JAS. E. MURPHY. 1909 M St. N.W.

NORTHEAST Body Works. Prepare your car right. 1341 H st. ne. LI. 9570.

AUTO REPAIRS, STORAGE.

CAR STORAGE, SERVICE
D. C. Auto Serv. 3240 Prospect Av. HO. 9353

BEAUTY SHOPS.

$2.50 Special Eugene Perm. Dixie Beauty Shop. 306 Mass. ave. nw. RE. 9759.

BUILD, REPAIR, REMODEL

COMPLETE BUILDING SERVICE. Lowest Cost. 25 years' experience. JAMES R. KIRCHEN. SH. 6847-J.

BUILDING MATERIAL

LUMBER, Millwork, Roof., Insul. MURPHY & AMES, INC., CH. 1111, Falls Ch. 1180.

CARPENTRY

CARPENTER—Small household repairs a specialty. 2034 1st st. nw. DE. 3900-W.

CEMENT WORK.

DRIVES, walks, repairs, basements waterproofed. Park Cementing Co., SH. 6838-J.

CEMENT—STONE WORK.

STEPS, walks, retaining walls, stucco, flag stone. Free estimates. JERRY, AT. 9266.

DRESSMAKING.

ALTERATIONS. Remodeling, cloth coats, dresses. In your home or mine. LI. 4503-M.

DRESSMAKING

EST. dressmaker designs clothes to suit personality; reas.; pupils ac. DU. 7532.

FLOORS SANDED, REFINISHED

EXPERT floor sanding, cleaning, waxing, finishing; reas. W. F. Mullen. GE. 8339.

HOME REMODELING

FOR REMODELING, PORCH INCLOSURE, ROOFING, SIDING, ADDITIONS AND BATHROOMS CALL MR. LAYTON, DE. 3535.

LAUNDRY.

HAND LAUNDRY. BUNDLE WORK TO TAKE HOME. DAY'S WORK. DI. 5837.

MATTRESS RENOVATING

$3 UP. STEIN BEDDING CO. 1324 12th St. N.W. ME. 1315. $3 UP

PAINTING

PAINTING, decorating; highest quality materials; skilled work, free est. C. B. Curry, OX. 0947-J.

PAINTING AND PAPERING.

PAINTING—PAPERING—EXPERT WORK. R. L. CUNNINGHAM. 718 4th sw. ME. 6166.

PAINTING, paperhanging; guar.; reas. prices. COLLINS, ME. 7148-HI. 0406-J.

PAPERING, fl. sanding, painting, beautiful work; reas.; guar. J. Douglas, RA. 2231.

SPECIAL fall prices. Papering, painting, scraping. Fee est.; white mech. HI. 0339-J.

RADIO REPAIRS.

FREE INSPECTION. HONEST PRICES. TUBES 39c UP. CALL AT. 7800.

Radio Trouble? Free est.; work guar. 3 mo. Honest prices. MID-CITY Radio Shop, 9-9 p. m. NA. 6241.

RECORDS.

5c RECORD SALE
Hit Tunes and Novelty Records.
RADIO AND MUSIC STORE.
1928 14th NW. Open till midnight. MI. 9680

The Washington Post
CLASSIFIED ADVERTISING LOCAL RATES

For Washington and Points Within 25 Miles of the District of Columbia. The following rates are for consecutive insertions:

1 time ......20c per line
3 times ......19c per line
7 times ......16c per line
15 times ......14c per line

The one-time rate applies on skip ads or irregular insertions. Minimum ad is 2 lines, 1 time, 40c.

LOCAL RATES

Words	Lines	Rates per line 20c 1 time	19c 3 times	16c 7 times	14c 15 times
10	2	$.40	$1.14	$2.24	$4.20
15	3	.60	1.71	3.36	6.30
20	4	.80	2.28	4.48	8.40
25	5	1.00	2.85	5.60	10.50
30	6	1.20	3.42	6.72	12.60

The above rates are for consecutive insertions only. Cash rates for Situations Wanted ads are one-half of the above rates. (There is a want ad station near you.)

OUT-OF-TOWN RATES

Ads from points more than 25 miles from the District of Columbia are: 2 times, 25c per line; 3 times, 24c per line; 7 times, 22c per line. Count 5½ words of 6 letters each to a line.

The Washington Post will not be responsible for more than one incorrect insertion on any order.

Cancellation Orders or Correction before insertions (excepting Death Notices) cannot be made unless ordered before 6 p. m. daily or 4 p. m. Saturday for Sunday.

The Washington Post strives at all times to prevent insertion of fraudulent or misleading advertisements.

Information concerning any ad that proves misleading or fraudulent will be appreciated.

Phone NAtional 4200
Ask for an Ad-Writer

BUSINESS SERVICE Directory

REFRIGERATION, ELECTRICAL REPAIRS

RAY'S Fixit Service—Refrig., radio service; sweepers, washers repaired. WI. 7747.

NORGE, Kelvinator, Leonard, Fairbanks-Morse, Universal, Mayflower, etc. Mr. Nagle, 2034 1st st. nw. DE. 2909-W.

TILE REPAIRING.

TILE WORK
New and general repairs. Guaranteed. We satisfy. E E ELLETT, NAtional 8731.

TYPEWRITERS

TYPEWRITERS Portables, Standards for sale, rent. QUICK Repair SERVICE, reasonable price, supplies. Visit Typewriter Headquarters, 718 14th (Bond Bldg.), RE. 2828.

VACUUM REPAIRING

MI. 4233 New bag, cord and servicing. $3.50

Lost and Found 1

You can phone your "Lost and Found" ads to The Post until 11 p. m. for insertion the following morning. For The Sunday Post, Saturday, 8 p. m. ("Found" ads are published free.)

BOSTON terrier, 5 mos.; male; black and white; vic. 21st and Eye nw.; old lady's pet. Rew. DI. 5664.

GREEN BLAZER, lost October 2, at Earle Theater. Reward if returned to Mitchell, 1607 N. H. ave. NOrth 0035.

NEAR McLean, Va., lemon and white setter, mostly white; reward. OX. 92-J-3.

PIN, 50c piece, lost in Newton Theater. Reward. WIsconsin 6219.

PROBABLY in taxicab, brown imitation leather case, containing printed and typewritten legal papers bearing my name. Reward. Paul E. Lesh, Room 300, 1422 F st. nw.

SPECTACLES, shell rim; brown leather case; 7th st. to Mount Rainier car route, last Thursday morn. Reward. RA. 4849.

FOUND—Yellow, tan female puppy. 3314 Quesada st. nw. EM. 2313.

Personals 3

HEMORRHOIDS (piles) eradicated by my own method; results effective for a lifetime or money back. Write for booklet. No drugs, no surgery. DR. SOMMERWERCK, 1365 Columbia rd. AD. 0388.

I SEE you worked again. Let me hear from you. A. E. L.

IF YOU ARE BOTHERED WITH BILLS or need money for any purpose, just give me a telephone call. You can get $100 and need repay only $1.63 per week, which includes interest, the only charge. Other amounts in proportion. Just call JACK SESSIONS, MIchigan 6510.

Motor Travel 10

AUTO TRAVEL SERVICE—Sh. exp. 1130 14th st. nw. Approx. N. Y., $2.50; Calif., $25; ins. ME. 3705; eve., TE. 3121.

CALIF.—Couple return, '40 Plymouth this week; take 2; share exp. Joe, TE. 1570.

NEW SEDANS—N. Y., Boston, Pitts., Cleve. Leave Fri., ret. Sun., Mon. ME. 3705.

Help—Women 11

Women—If you don't find your position in the Help Wanted Column today—place a "Situations Wanted" Ad in The Post. A 3-line ad costs only 28 cents.

ALERT women (21-35) to travel with sales org.; exp. unnec. but helpful. Personal., appear. essential. Fla., Cal., winters. Comm. bonus, trans. Mrs. Bowers, Ebbitt Hotel, 1:30-4:30 p. m. No phone calls.

CHRISTMAS CARDS—Easy-selling, big profit LOW-PRICED personal cards. Also de luxe personals, stationery. Plus box assortments. 100% profits. SAMPLES FREE. Wallace Brown, 225 Fifth ave., Dept. 12116, New York.

COOK and waitress for 24 hrs. New truck stop on U. S. highway No. 1, 3 miles north of Laurel. Phone Waterloo 204-W. Ask for Miss Steck. Dolly's Check Inn near Gilford rd.

COOK—White, housekeeper to take charge of small suburban home and 9 mos. old baby for employed couple; live in. Kensington 15-F-2.

COUPLE, wife to cook and do g. h. w.; man to drive and act as houseman; to live in. Call Rockville 345.

GENERAL HOUSEWORK and plain cooking; must be clean fast worker and have good references; stay nights; $40 month. Apply 1205 Pennsylvania ave. nw.

GIRL, 21-35; care of 2 small children, 5-rm. bungalow; rm. and board, $35 month, must furnish good refs. HI. 0382-W

GIRL, white; over 21; nursemaid; assist housework; live in; $30. EM. 5421.

GIRL (white), single; assist with light housework; part care of two school-age children; no cooking; live in; $35 month. City references. Box 860, Wash. Post

LADY, 24-45, able to work 3 hours or more day or evening; retail apparel. Apply 1427 Eye st. nw., Room 206.

MANICURIST. Wardman Park Barber Shop. Apply in person.

OPENING created due to demand for fall and holiday business. Ambitious woman over 35. Perm. Rm. 406, Washington Loan & Trust bldg.

RECEPTIONIST, photo studio; selling and secretarial exp. Apply 9 to 10 a. m. Brooks Studio, 1327 F st. nw.

SALESWOMEN—Ladies apparel; part time. Apply 1311 F st. nw

SECRETARY, single, several years' exp.; good appearance; give age, education, exp. stenographic and typing speed. Reply in own handwriting. Box 842, Post.

WE PAY $5 for selling ten $1 boxes. 50 beautiful assorted name-imprinted Christmas cards sell $1—your profit 50c. Free samples. Thomas Doran Co., 28BK, White Plains, N. Y.

WHITE WOMAN, g.h.w. and cooking, some laundry; references; $40 mo. 3305 Woodley rd. WO. 1940.

SECRETARIES

EXPERIENCED and GOOD beginners, 15-25 needed NOW for temporary and permanent openings—many placed, $35-$40 week. Miss White.

BOOKKEEPERS (f) typists, expr. See Miss Black.

STENOG. (m) bookkeepers, typists; Miss Dodge. No charge unless PLACED—hundreds are PLACED monthly.

BOYD EMPLOYMENT
1333 F St. Oldest. "Accredited."

SEE MISS KNIGHT.

P. B. X opr., typist for dept. store. Sal. $18-$20 wk.

Credit clerk (O.K. credit applications). Sal. $20 wk.

Personnel supervisor (to instruct employees in duties). College education. Salary $25 wk.

SEE MISS EAST.

Registered nurse (2 openings). Sal. $75 mo. R. and b.

Practical nurse, small family. Sal. $60 mo. R. and b.

Practical nurse. Sal. $40 mo. R and b.

Cashier-hostess, under 30, hotel. Sal. $15 and meals.

Telephone solicitor. Sal. $18 wk. and comm.

Soda girl (12 openings). Sal. $17 wk. and meal.

Pantry woman, under 30. Sal. $60 mo. and meals.

NO REGISTRATION FEES.

15-25 new applicants needed for current openings.

PERSONNEL SERVICE
1311 G St. N.W.

Help—Men 12

BARBER—Steady job, guarantee; can make from $25-$30 per week. 714 14th st. nw

BARBER, first class; guarantee and commission. 2512 14th st. nw.

BARBER—Steady; $20 guarantee; 60% over $23. No. 5 H st. nw.

BARBER WANTED. 929 FIFTEENTH STREET NORTHWEST.

COLORED PORTER. APPLY 3027 M STREET NORTHWEST.

COUPON MEN (photo); best proposition in town. Albee Studio, 1426 G st. nw.

HOTEL clerk wanted in first class Virginia hotel; experience absolutely necessary; permanent; good remuneration. Address Box M-126, Washington Post.

LADIES' TAILOR to work on fur coats. Phone MI. 0749 for address.

MAN, over 22, for haberdashery business; experience not necessary; about $25 wk. 1427 Eye st. nw., Room 205, 9:30-3.

PAINTER. Apply 7:30 a. m., Manders Decorating Co., 1326 Wis. ave. nw.

PIN SETTERS (colored), experienced and inexperienced, 18-20 years old. Apply Mr. Talbert, Ice Palace Bowling Alleys, 4461 Connecticut ave. nw.

PHOTO coupon men; special Xmas offer. Rembrandt Studio, 1317 F st. nw.

SHOEMAKERS, experienced. Raymond's Shoe Shop, 914 H st. ne.

SOLOIST—Bass or baritone for small church choir; one service, small remuneration. Box 859, Washington Post.

TAILOR—Must be thoroughly experienced on general repair work. Call at once, 1016 9th st. nw.

TRUCK DRIVERS (18-21). Apply Manders Decorating Co., 1326 Wis. ave.

YOUNG man to assist in school advertising and circ.; educational publication; comms., excel. good basic guar. Apply Mr. Harris, Hotel Grafton, 9:30-10 today

YOUNG MEN, over 18 years old, must be free to travel. See Mr. Slavin, 4 to 6 p. m., Room 494, 1404 N. Y. ave. nw.

Help—Men 12

Automobile Salesmen

Excellent Proposition. Splendid Opportunity To Make Some Real Money. Leads Furnished—Every Cooperation. Apply in Person. MR. PAUL EISENBERG.

NORTHWEST MOTOR CO.
4700 Leland St. (cor. Wis. av.) Ch. Ch., Md.

Men of Good Character

21 years of age or over, residing in Washington at least one year, to join FREE class for identification card. Apply 12:30 p. m. See MR. CRUZE.

BELL CAB CO
1317 L ST. N.W.
ME. 1727.

SEE MISS EAST.

Soda boy. (13 openings.) Sal. $16-$20 and meals.

SEE MR. BYRD.

Stationary engineers (2 hotel). Sal. open.

Salesman (exterminating service to hotels, apt. houses, business bldgs., etc. Sal., $30 wk. and comm.

Credit investigator, under 30, have car. Financial Co. Sal. $160 mo.

NO REGISTRATION FEES.

15-25 new applicants needed for current openings.

PERSONNEL SERVICE
1311 G St. N.W.

WANTED—2 EXPERIENCED SUBSCRIPTION SALESMEN; SALARY AND COMMISSION TO THOSE WHO QUALIFY; REFERENCES REQUIRED. APPLY MR. ABERNATHY, 426 R ST. N.W. WEEK DAYS, 9:30 TO 10:30 A. M.

SIX REGISTERED PHARMACISTS WITH CHAIN STORE EXPERIENCE. $40 A WEEK TO START. NO SUNDAY OR NIGHT WORK. EXCELLENT OPPORTUNITY FOR ADVANCEMENT WITH PROGRESSIVE GROWING CONCERN. APPLY GIANT FOOD SHOPPING CENTER, 845 BLADENSBURG ROAD, N. E. BETWEEN 7 AND 9 P. M.

Situations—Women 16

COOKS, maids; references. Rupher's Emp. Agency, 1837 11th st. nw. HO. 9437.

GIRL wants place as mother's helper. 2206 13th st. nw. DU. 3184.

MIDDLE-AGED veteran's widow desires office work, whole or half day; knowledge typing and stenography. CO. 1404-W

NURSE—Exp., unincumbered; chronic case. Mrs. Standish, 806 Maple ave., Tak. Pk. SH. 2142.

WHITE WOMAN wants housework; $2 a day and car fare. Ph. RAndolph 0722, before 8 a. m. or 7 or 8 p. m.

COLORED girl with references wants work as chambermaid, laundress. ME. 0056.

GIRL (colored) desires day's work; experienced; ref. AD. 3058-W. Lucille.

GIRL—Colored; wants morning work, or eves.; refs. DIst. 4830.

COLORED GIRL wants place as laundress. DU. 1486.

GIRL (colored) wishes work four mornings a week. No Sundays. Exp.; refs. Hours arranged. LI. 6149.

Situations—Men 17

COLLEGE boy wants work before and after school; household; refs. WI. 2927.

EXPER. chauffeur, butler, janitor or yard man wishes work. Refs. AD. 7667.

HIGH SCHOOL graduate would like job typing and general office work. CH. 1993.

Instructions 19

INCREASE your pay, study Gregg or Boyd shorthand, typewriting; EASY, short, SMALL classes. Start today. BOYD SCHOOL, 1333 F st. NA. 2340.

P. B. X. training; some typewriting; brief course. Miss Page, Room 204, 1311 G st. nw. NA. 2117.

Money-to-Loan 26

ON diamonds, watches, jewelry, silverware, etc. No adv. arrangements necess. Lowest int. rates. Rosslyn Loan Co., Rosslyn, Va.

UNLIMITED capital for second trust or chattel notes. Quick service. Low rates. INTERSTATE BANKERS CORPORATION, Lobby, Woodward Bldg. RE. 2756.

Personal Loan Cos. 26A

Operating Under Uniform Small Loan Laws

• LOANS TO $300 •
FOR
Fall Expenses
On Your Signature
• CARS REFINANCED •
PAYMENTS REDUCED
3 CONVENIENT LOCATIONS
Takoma Industrial Bankers, Inc.
16 Carroll Ave. SH. 1533
Takoma Park, Maryland

Lincoln Loan Service INC.
7910 Georgia Ave. SHep. 3751

Old Dominion Small Loan
106 N. Washington St., Alexandria, Va.
Phone ALexandria 2124 or TEmple 1580

CASH LOANS
$30—$300
SIGNATURE
FURNITURE
AUTOMOBILE

Our service to you features:

- Prompt Courteous Service
- No Comakers
- Low Repayment Schedule
- Licensed by the State of Md.

For Financial Assistance Telephone Our Most Convenient Office

LOAN SERVICE, INC.
3327 Rhode Island Ave. Mt. Rainier, Md. HObart 5026

CREDIT SERVICE, INC.
8513 Georgia Ave. Silver Spring, Md. SHepherd 3567

ON YOUR SIGNATURE ONLY

If you are an employed man or woman you can borrow up to $300

NO CO-MAKERS OR OTHER SECURITY REQUIRED

ONE DAY SERVICE

Telephone Your Application to SHepherd 2852 Any Time Today—and Get Your Money Today.

EASY PAYMENT SCHEDULE
$100 you repay $7.04 per month
$200 you repay $14.08 per month
$300 you repay $21.11 per month
Above payments include all charges. You receive the full amount you borrow, no deductions.

MARYLAND PERSONAL BANKERS
7912 Georgia Ave.
Silver Spring, Maryland. SH. 2858

Continued on Following Page.

Personal Loan Cos. 26A

Operating Under Uniform Small Loan Laws

Continued From Preceding Page

LOANS IN ONE HOUR—CIVIL SERVICE EMPLOYES. ATLAS FINANCE CO. HOBART 0013.

A FRIENDLY LOAN SERVICE
H. G. ZWALLY, MANAGER
AYARES SMALL LOAN CO., INC.
7902 Georgia Ave. SH. 3700.

CASH FOR FALL NEEDS

Cooler days bring many needs that call for extra cash—fuel, clothes, auto repairs, school expenses. You can get cash from Domestic to meet these expenses or for any other personal or family need. Phone, come in or write for information.

DOMESTIC
FINANCE CORPORATION
A SMALL LOAN COMPANY
ROSSLYN, VIRGINIA
Arlington Tr. Bldg. 2d Fl. CH. 0304
ALEXANDRIA, VIRGINIA
103 S. Wash. St. Phone Alex. 1715
SILVER SPRING, MARYLAND
7892 Ga. Ave. Phone SHep. 5450
MT. RAINIER, MARYLAND
3201 Rhode Island Ave. MIch. 4674
"FIRST IN FRIENDLINESS"

A New Personal Loan Company

- SIGNATURE LOANS
- NO co-signers, NO furniture, NO automobile needed in most cases.
- INTEREST AS SET by uniform small loan law of Maryland is our ONLY Charge.
- PRIVACY and PROMPTNESS ASSURED.

$25—You Repay $2.50 per month
$50—You Repay $3.53 per month
$100—You Repay $7.04 per month
$200—You Repay $14.08 per month
$300—You Repay $21.11 per month
Nothing Else to Pay

FRIENDSHIP
Personal Loan Co.
5502 Wisconsin Ave.—Near Hot Shoppe Opp. Car & Bus Terminal!
Phone Bill Fraser—WI. 2660

Rooms—Furnished 30

ATT. rm., adjoining bath; golf, tennis, riding academy and lovely walks nearby, within 1 blk. of bus. 1630 Montague st. nw.; refs. exchanged. GE. 6346; $20 mo.

ATTR. rm., adj. bath; prvt. home; Mt Pleasant cars, buses. 2318 18th nw

ATTR. newly dec. dbl. rm.; also sgl. rm., running water; walk. dist. 1316 15th st.

ATTR. master rm.; pvt. home, nr. Walter Reed. $20; gentleman. RA. 8133.

BELMONT RD. NW., 1807—Large frt. rm., So exp.; twin beds; $7-2 wk. CO. 5381.

BETHESDA—2 very large, bright bedrms., pvt. bath; ideal for 4 gentlemen; hospitable pvt. home; garage. OL. 8274.

BRYANT NW., 19; off N. Capitol—Bright, clean rm.; $20-1; $25-2. MI. 5681.

BRYANT NE., 31, off N. Capitol—Lge. rm., twin beds, $15 ea. mo. Men. DU. 0048

C ST. NE., 1626—Twin beds, front room; newly furnished; private bath; bus at door.

CALVERT ST. NW., 1843—Attrac. furn. rm.; sgle., dble.; all conven. DU. 5720.

CAPITOL HILL, 806 E st. ne., 2d fl.—Comf. rm., next bath. $20 mo. FR. 1922, aft. 5.

CAPITOL HILL, 154 12th st. se.—Front rm. Suit. 1-2; pvt. home; meals opt. FR. 6824.

CH. CH., D. C.—Nr. bus. Desir. dble. rm.; 2 men; reas. to right party. WO. 8211.

CHEVY CHASE—Master rm.; modern new home; $25. Bus at corner. WO. 5911.

CHEVY CHASE, MD., 6321 Delaware st.—Large dble.; suit 1-2; 1 blk. bus; $20 ea.; garage avail. WI. 2068.

CHEVY CHASE CIR.—Master rm., pvt. bath; gentleman. WI. 1292.

CHEVY CHASE—Large front rm.; priv. shower bath; new home; gent. WI. 4801.

CLEVE. PK.—Room, porch, next bath; c. h. w.; quiet, priv. res.; settled woman, employed. break'f. opt. EM. 3951.

COMFORTABLE rm. for gentleman; pvt. family; conv. car and bus. Gar. Em. 4105.

CORNER RM.—New home; auto. heat; tub. shower bath; no other roomers; d'town. bus at door. WA. 4721 after 6 p. m.

DENT PL. NW., 3021 (Georgetown)—Large neatly furn. frt. rm., twin beds. MI. 7584.

D'TOWN, 1426 N st. nw.—Comfortable rm.; gentleman; unl. phone; $15.

DOWNTOWN, 1230 17th st. nw.—Lovely front; dbl. rm. with range; l.h.k.; $6.50.

DOWNTOWN—1320 Vermont ave. nw. Attractive comf. furn. 2d fl. sgle.; reas.

DUPONT CIRCLE, 1725 Q st. nw.—Very large front rm.; south. expos.; 2 ladies, $20 each; prvt. home; oil heat; ref. MI. 3557

EAST CAPITOL, 1206—Large front, overlooking Lincoln Park; single or twin, beds; nr. bath; $25 1, $30 2. AT. 3696.

EMBASSY SECT., 3819 Mass. ave. nw.—2 cor. frt. rms.; owner's mod. home; conn. bath; nr. transp.; garage; gentlemen.

EUCLID N.W., 1435—Newly dec. front rm.; 5 wind., south. exp., $20; dble., $25.

EXP. BUS—15 min. d'twn.; studio rm., pvt lav., $20; also sgl. rm., s.-pri. bath. Physician's home. upper 16th st. RA. 4323.

FARRAGUT NW., 411—Man; large rm., dbl. bed, adj. bath-shower; pvt. use sleeping pch.; radio, phone; ½ blk. 3 buses. TA. 7575.

FARRAGUT ST. NW., 1211—Attrac. rm.; suit. 1-2; exc. trans.; board opt. RA. 1367

FOR SETTLED empl. lady, well furn. rm., prvt. bath; no other rmrs. 4407 16th nw.

GENTLEMAN (young) to share spacious twin bedrm., bath in newly furn. Jewish home; $15 mo. 6406 13th st. nw.

GENTLEMEN—Here's your chance to save money; spacious rm., conv. all depts. 50 V st. nw.; $12.50 mo. ea.; unl. phone.

GLOVER PARK vic., 1 blk. bus line—Attr. rm.; employed adults; private home; $18-1; $32.50-2. After 5:30. EM. 3851.

GORDON HOTEL—On beautiful 16th st., between I and K. Comfortable furnished rooms, near showers, $7 up; double, from $10.50 weekly; with bath, from $12.50 weekly, 24-hour elevator and switchboard service. Excellent dining room.

GRAFTON HOTEL (1139 Conn. ave. nw.)—Large, comfortable rooms, with Simmons innerspring mattresses; single with running water, $8.75 week up; double, $10.50 week up; with private bath, singles $15.50 week up; double $17.50 week up.

HAMILTON NW., 44—Master rm., pvt. sn.; pvt. home; ½ blk. exp.; $25. RA. 3155.

HARVARD, NW., 1342—A desir. large rm., nicely furn.; lge. closet; c. h. w.; unlim. ph.; quiet pvt. home; $5.50 wk. CO. 0084.

HILLCREST, 2337 34th se.—Comf. 1st fl. rm., s.-p. bath; 15 min. d'town; $18. LI. 0611-W.

KLINGLE RD. NW., 2003—Nr. Park rd. Nicely furn. sgl., nr. b. $15 mo. AD. 9596.

L ST. NW., 1347—Lovely front rm., ideal; 2 or 3 men; exc. service. $6 wkly.

LARGE front rm. adj. bath in Silver Spring home. $20 mo., b'fast. incl. SH. 2259-W.

LARGE rm., pvt. home; oil heat; ½ block bus; radio; unl. phone; $15. 420 Buchanan st. nw. RA. 5492.

LURAY PL. NW., 459—Lge. frt. dble.; 1 or 2; so. exp.; lg. closet; pvt. home. TA. 0715

MADISON N.W., 1229—Attr. rm.; exp. bus; men, $20-1; $16.50 ea. GE. 4816.

MASS. AVE. N.W., 4616—2 sgles; next bath; unlimited phone; bus at door; breakfast optional; $20 ea. EM. 8548.

MT. PLEAS., 1831 Kilbourne pl. nw.—2d fl. rm.; priv. ba.; priv. home; $25 mo.; gentleman; ref. exchanged. HO. 8714.

MT. PLEASANT, 1845 Irving st. nw.—Room and glassed-in sleep. porch; oil ht.; c.h.w.; semipvt. bath. $20. AD. 3258.

MT. PLEASANT, 1848 Lamont st. nw.—Nicely furn. front rm., large closet, unlim. phone; $18 per month; lady.

NR. NAVY YARD, 14 16th St. S.E.—Attr. sgl. rm., privt. home; reas. AT. 7746.

NR. 18TH & COL. RD. N.W.—Large dble.; 5 windows; pvt. home; $30, 2. HO 8999 after 4 p. m.

NR. Supreme Ct., 650 E. Capitol—2 lge. rms., well furn.; $4 ea. wk. FR. 6972

NR. DUPONT CIRCLE—2027 Que st. nw.; studio basement rm., newly dec.; prvt. bath and entr.; lg. closet; gentlemen.

NR. G. U. Medical School—Large 2d fl. rm. with priv. bath; for 2, $15 ea. EM. 8749.

NR. Wardman Park Hotel—Front dbl. rms., meals opt.; reas.; prvt. home. MI. 6978.

NEAR Walter Reed, 810 Aspen st. nw.—Attractive vacancies, $20 up. RA. 1936.

NEW HAMPSHIRE NW., 5130—Master bedrm., private bath, twin closet; express bus at door; $30. RA. 2380.

OFF N. CAPITOL CAR—15th and Evarts st. ne.—Front rm., twin beds, next bath; men pref.; $3.50 each. DU. 3551.

PARKWOOD PL. N.W., 1445 (½ blk. 14th). Dbl.; priv. home; board opt. AD. 5545.

PENN. AVE. trans.; master bedrm., prvt. bath; new furn.; also sgle. 1315 28th se. LI. 1065 after 4.

PETWORTH express bus—Front rm., newly dec.; maple furn., c. h. w., phone free; priv. home. $20. 616 Randolph st. nw. RA. 7139.

PETWORTH, 5714 8th St. NW.—Nicely fur. rm., suit. 1 or 2, prvt. home; 2 adults, $18 sgl.; $22 dble; board opt. GE. 5481.

RESIDENTIAL N.W. sect.; newly furn. rm., new detached corn. home; no other roomers; adults; family; break opt. WO. 0455.

SILVER SPRING—New bungalow; private home; large front rm., 4 windows, next bath; $25. SH. 4162-W, after 6:30 p. m.

TAKOMA PK., D. C., 7101 Chestnut (cor. Blair rd.)—Lge. attic rm.; $12. GE. 0519.

THE WESTMINSTER (1607 17th st nw.)—Lovely rms., newly decor.; running water; innerspring mattresses; single, $5 up; doubles, $7 up; showers, elevator.

TO GENTLEMEN—Well-furn. room with or without garage in best Northwest section; refined private home; references exchanged. Box 857, Wash. Post.

TWO large rms., each with separate baths; no other roomers. Gentlemen. Call EM. 1393

UPPER CONN. AVE.—Large well-furn. master bedrm.; private bath; owner's home. EMerson 7458.

WESLEY HEIGHTS—Refined Christian home has lovely rm., beautifully furn., for lady; $25 mo.; bkfast. incl. WO. 6702.

WOODLEY PL. NW., 2756, nr. Wardman. Attr. r.; suit. cple. 2 girls; reas. CO. 5767.

5TH ST. NE., 726, nr. G. P. O., Union Station—Lg. front rm., suit. 2 or 3; $3 wk. ea.

5TH ST. NE., 2812; nr. C. U.—Attr. rm. adj. pch.; 15 m. d'town.; bus. MI. 5786.

10TH ST. NW., 3520—Lg. 1st fl. front rm., nr. bath; apt. of 2 adults; $15.

12TH ST. NW., 6219—Rrm., suit. 1 or 2, next bath, shower; gar. GE. 4207.

15TH NW., 2633; Apt. 9—Attr. furn. rms.; piano, prvt. ent.; suit. 2. AD. 0415.

19TH ST. N.W., 2314—Attr. cozy rm., next bath, prvt. home; $4. AD. 7818-R.

1846 16TH ST. N.W.—Clean sgle., dble.; twin beds; prvt. resi.; $4-$5 wk.; men.

2544 14TH ST. N.W.—Clean bedrm.; apt.; semi-pvt. b.; priv. ent.; $6 wk See jan.

2001 KLINGLE RD. N.W.
Single, adj. sun rm.; semi-p. bath; pvt. family. Bus at door. AD. 2065.

THE ANCHOR INN
Just opened: all new furnishings; plenty baths and running water; maid's service and phone; choice of sgles.-dbls.; walking to all departments and larger stores. 1318 L st. nw.

Housekeeping Suites 30A

LAWRENCE ST. NE., 1249—Doubles and singles; l. h. k. in extra kitchen; use of enclosed porch; emp. adults. MI. 3872.

N ST. N.W., 1012—Lg. fr. rm., Frigd., gas range, comp. furn. h. k.; c. h. w., plenty heat, laundry priv.; free util.; tel., reas.

128 MADISON N.W.—Unfurn. rm., sleep. pch., kit., Frig.; pvt. home. $38. RA. 3266.

408 DELAFIELD PL. N.W.—PETWORTH. Studio rm., glass enclos. sleeping rm., nr. bath, shower; l. h. k. priv.; Frigd.; 20 min. downtown. $37.50. RA. 3588.

Rooms—Unfurnished 32

1326 KENNEDY ST. N.W.—2d fl. front rm.; home; employed adults; $15 mo. GE. 4576.

Suburban Rooms 33

ATTRAC. rm. for young lady, adj. bath; priv. home; exc. transp.; $5 wk. SH. 3652.

ATTRAC. rm., large closet, adj. bath suburban home. 10c bus. $14.50 sgl., $16 dble. CH. 1435.

Room and Board 34

ADJ. Rock Creek Pk. Beau. master bedrm., priv. b.; also sgl.; exc. meals. CO. 3920-J

A FRENCH family offers opportunity to practice and learn language; single room attrac. dble., twin beds. DU. 0458.

A LOVELY master bedrm.; twin beds; priv. bath; exc. meals; $40 ea. WO. 6995.

A MOST desir. vac. in lovely 16th st. home. Excellent meals. Maid service. AD. 6265

CHEVY CHASE—Charming room. bath; lovely home, delicious meals. WI. 2551.

CHEVY CHASE, D. C.—Beaut. sgle., dble.; exclusive, priv. detach. home; balanced meals; free phone; showers. WO. 5078.

D'TOWN (918 G Pl. N.W.)—Attrac. dble. rm.; innersp. matt.; nr. bath; family-style meals. $7.50-$8.50 wk. ea. ME. 1666.

DUPONT CIR. (1707 N. H. ave.)—Attrac. dbl., sgl., tw. beds, pvt. bath; exc. food.

DUPONT CIRCLE VIC., 1931 19th st. nw.—Attrac. double, twin beds; closet space; appetizing meals; $40. 2 gentlemen.

EMERSON NW., 1314—Spacious twin rm.; pvt. home; privil.; nr. car. bus. TA. 7165.

EXPERIENCED nurse offers home for convalescents; doctor's references. LI. 1588.

FAIRMONT ST. NW., 1457—Lovely vac. for 2 men; twin beds, run. water. CO. 9480.

FOR elderly people, a real home; lovely bright rooms; single or double; excellent meals; tray or dining room service; convenient location; rfeerences exchanged. 2219 Wisconsin ave. nw. EM. 4677.

MADISON ST. N.W., 1314—Lovely master bedrm.; twin beds, maid service; delic. meals; young ladies; also sgle. RA. 4716.

MONROE ST. NE., 2000—Attr. studio rms., radio in each rm.; ext. phone; generous meals; bus at door; $35 up. DU. 2520.

MT. PLEASANT NW., 3151, Apt. 22—Attr., twin rm.; exc. meals; $35. DU. 4974, eves.

OFF 16TH, 1724 Webster St. N.W.—Large rm., suitable 3-4; 8 windows, $35 each. Also double, twin beds, $40 ea.; balanced meals, showers, express buses. RA. 7108.

ONEIDA PL. NW., 412—Mas. bdr., prv. lav.; exc food; cple. 2 girls. RA. 9236.

PARK RD NW., 1844—Congenial home; family-style food; $28-$35. DU. 5821.

PETWORTH, 714 Decatur st. nw.—Master bedrm., twin beds; closet space; $10 ea. per mo. for rm. RA. 1109.

PETWORTH, 4918 Illinois ave. nw.—Twin bedrm., also sgl.; exc. meals; men; $35. RA. 1651.

PETWORTH, 418 Allison nw.—Lady to share attrac. rm. with incl. pch.; exc. meals.

15TH ST. NW., 4317—Lovely twin bedrm., adj. pch.; pv. home; exc. meals. TA. 9061.

439 DELAFIELD PL. N.W.—Desirable dble., priv. home.; conv. 2 exp. buses. Men. $37.50 ea.

1309 PARK RD. NW.—Lovely, clean sgle., dble., adj bath; newly dec.; entertain. priv.; appetiz. meals; $30-$40. AD. 6638.

2728 QUEBEC ST. N.W.—2 rms.; beautiful suburban surroundings, yet in city; quiet, homelike; plenty of service; ¼ mile from Conn. ave. buses. WO. 1260.

THE MANOR
2108 16th N.W.—Under new management. Desirable rms., excel. meals. MI. 1046. Ballroom for dances, meetings, etc., for rent.

1811 BILTMORE ST. N.W.
A new guest home, beautifully furn.; large corner rm., priv. bath; 1 double; also studio room for men; excellent transp.

2620 16TH ST. N.W.
New exclusive guest home. Just opened. Lovely rooms of all kinds. CO. 9726.

Children Boarded 35

BABIES boarded, 6 weeks-1 yr.; graduate nurse in charge. 63 New York ave. nw.

EXCELLENT care given infants, week to 1 yr. old; special diet, health certificate, doctor's reference. $30 mo. MI. 7763.

Apartments—Furnished 45

A BEAUTIFUL furnished apt., mahogany, Oriental rugs; suitable for entertaining; 22-ft. living room, large dining room, center hall, den, 2 bedrooms, twin beds, kitchen, bath. $145 with linen and sterling; $130 without. MI. 7154.

A handsomely furn. apt. in exclu. hotel; my own furn. and appointments make a real home atmos.; $125. DE. 0800, Rm. 621.

ATTRACTIVE 1-room apts. for 2 persons. $25 mo. 2146 Wisconsin ave.

ATTRACTIVELY furn., large double living rm., bedrm., kit., bath, Steinway grand, upholstered twin beds, $90; references required. 2110 19th st. nw. Ring janitor.

CHEVY CHASE, D. C. (4201 Military rd.). Living rm., din. rm., kit., pantry, incl. porches; 2 or 3 bedrooms; bath; use of cellar; attic; garage; convenient loc.

CLEAN, nicely furn. liv. rm., kit., bath, either 1 or 2 bedrms; 2d bedrm can be din. rm. or library. 2712 Wis. ave. nw.

COMFORTABLE 2-rm. apt.; share with another young woman; downtown; reas. references. Box 862, Wash. Post.

CONN. AVE., 2900, Apt. 433—Attractive 2-room, kitchen, bath; so. exposure; avail. immediately. Call COl. 2000, Apt. 205-E aft. 6 p. m. See mgr. on premises.

COR. det. home (nr. 16th & Park rd.)—1 rm., pri. bath; kit., maid service. Gentile family, $45. Man. 1740 Upshur nw.

DOWNTOWN—Lge. liv. rm., bedrm. New furn. Empl. cple. HO. 2749.

DUPONT CIRCLE (1620 19th st. nw.) Spacious front apt., 1 rm., k., Frig.; $40.

ENTIRE SECOND FLOOR—All outside rooms, attractively furnished; 4 rooms, kitchenette, bath and porch; 1 block from bus, trolley, stores; on quiet street; large yard; $85. 20 Marion st., Hyattsville, Md.

FRANCIS SCOTT KEY APT. HOTEL (20th and F sts. nw.)—One room, kit., dinette, priv. bath; day, $3, one or two persons; week, $18; month, $65. Full service. Frigidaire. Nicely furnished. NA. 5426.

HAMILTON ST. NW., 921—Quiet, clean, comfortably furnished; 2 rooms, 2nd floor; new insulated range, Electrolux; pvt. entr. Adults; gentiles only; reas.

HARVARD ST. NW., 1320—Newly dec. 1 rm., kit., sleep. pch. $10 wk. up. Apt. 11.

KALORAMA RD. NW., 1818, Apt. 8—2 rms., kit., ba., Frigid.; util.; empl. adults.

LONGFELLOW ST. NW., 922—1 or 2 rms., kit., din.; gas nt.; refg.; emp. adults.

NEWTON ST. NW., 1801—Light, warm basement apt. 1 rm., kit.; pri. entr.; share bath; $27.50.

R. I. AVE NW., 1430 (Apt. 6)—Beautifully furn., 3 rms., kit., pantry, reception hall, bath, porch, Frigidaire; adults.

TAKOMA PARK, MD., 6633 Eastern ave.—2 rms., kit., bath, util., oil heat, Frig.; Tak. express bus; pvt. entr.; adults. SH. 6636.

UNUSUAL unit with brand-new furniture; it accommodates 3 young ladies very comfortably; rent includes gas, electricity. $72.50.
SEE RESIDENT MANAGER.
2407 15th St. N.W.

WOODRIDGE, N.E.—2 rms., kit., bath; gas, elec.; phone; G. E. refrig. $42.50. MI. 4145.

14TH ST. N.W., 2544—Clean 1 rm., kit.; Frigidaire, gas, elec.; $8-$10. See janitor.

1724 21ST ST. N.W.—2 rooms, kitchen and bath, $40.

Furnished Apt.
2 rooms, solarium, large foyer, kitchen, dinette and bath with shower. Brand new furniture, especially selected to accommodate 4 young ladies. Rent includes gas and electricity. $87.50.
See Resident Manager
THE NEW HAMPSHIRE APTS.
3800 New Hampshire Ave. N.W.

Furn. or Unfurn. 46

Excellent apartments . . . 1 to 6 rooms . . . furnished or unfurnished . . . fireproof building . . . delightful sun decks.
The Cavalier
3500 Fourteenth St. N.W.
FRED R. FOSTER, Mgr.

Apartments—Unfurn. 47

ALTON APTS., 1445 Park Rd. N.W.—Bachelor apt., $30; 1 room, dinette, kitchen, bath, $42.50; 3 rooms, kitchen, bath, $65. Frigidaire, elevator; will furnish.

ANACOSTIA—2 rooms, kitchen and bath; painted walls; heat; janitor service. LI. 1328-W.

ATTRACTIVE, 2 rooms, kitchen and bath; next to school; $42.50. 2110 19th st. nw. Ring Apt. 22.

BARGAIN—308 E st. ne. 3 rooms, kitchen, bath; new condition; $30. MEt. 5400.

BOND APTS., 1230 New Hamp. Ave. N.W.—1 room, kitchen, dressing room, dinette, bath, $42.50. Frigidaire, elevator.

BROOKLAND, 1331 Newton ne.—5 lg. rms. (fireproof), terrace, garden. DU. 2676.

CONN. AVE. N.W., 3620—Lovely porch apt., living room, bedroom, kit., bath, dinette, refrigeration. Resident manager.

CHANNING ST. NE., 2209—3 rooms, kitchenette, bath, $47.50 including heat.

CLIFTON ST. NW., 1307—Living room with 3 sunny French windows; 2 bedrooms, kitchenette, bath with shower; tinted walls; hardwood floors; $59.50, including all utilities.

CLIFTON MANOR (2514 14th st. nw.)—1 room, kitchen, bath, shower; elevator, switchboard; refrigerator; $37.50.

EYE ST. N.W., 2011—Large living room, 20 ft.; bedroom, bath, kitchenette, fireplace; on lease. Herman E. Gasch & Son, 1420 K st. NA. 1254.

G ST. NW., 2114—2 rms., kit., bath, shower; hall, porch; southern exposure.

HEMLOCK NW., 1200—Cor. home, large r., k., din., tile ba.; dress. rm. New range, refg.; c.h.w.; util. incl. Adults. Reas.

NR. Navy Yr.—1st fl., 5 rms., bath, shower; hdwd. fl.; $42.50. Key, 512 6th st. se

NEAR CAPITOL, 115 D st. se.—2 rooms, kit., bath; inclosed porch. AT. 0562.

NEAR GOV'T DEPTS., 2415 E st. nw.—1-2 bedrms., living rm., kit., din. alcove, bath; $42.50 and up. Res. mgr., Apt. 211.

P ST. NW., 1734—3 rooms, kitchen, bath, balcony; redecorated. DE. 4465.

ROCK CREEK PARK. Rossdhu Castle—Two apts.; unusually large living room, two bedrooms, fireplace; lake ice skating; other apt. smaller. WI. 4033.

SEVERAL Desirable Apartments Available. RANDALL H. HAGNER & CO., INC. 1321 Conn Ave. DE. 3600.

SHEPHERD ST. NW., 928—2 rms., kit., prv. bath, porch; utilities; refg. furn. Reas.

SOUTH DAKOTA AVE. NE., 3018—3 rooms, kitchen, bath, enclosed porch; refrigeration; auto. heat; adults. Call after 6 p. m.

15 MICHIGAN AVE. NE.—2 rooms, kitchen, bath, 2 glassed porch rooms; all utilities included; $55; adults. MI. 4781.

1400 PENNSYLVANIA AVE. SE.—3 rooms, kitchen, bath; newly papered; $40; adults only. Apply in drug store.

17TH ST. NW., 1535, Apt. 5—3 rooms, kitchen, bath, 2 halls. Keys at 1531 17th st. nw. NO. 0175.

41ST ST. NW., 4613—Practically new; large liv. room, large bedroom, din., kitch. and bath; $52.50. A. D. CRUMBAUGH, Realtor, 4908 Wis. ave. WO. 1364.

4017 7TH ST. N.E.—3 rooms, kit., bath, $35. WM. H. SAUNDERS CO. 1519 K St. N.W. DI. 1015.

1215 10TH ST. NW.—2 large bedrooms, living room, kitchen, bath, elec. refrig., $42.50. Inquire janitor.

233 KENTUCKY AVE. S.E.
3 rooms, heat, janitor service, $35.

829 6TH ST. S.W.
3 rooms, bath $25.50
320 9TH ST. N.E.
3 rooms, bath (heat furn.) $45.50
2 rooms, bath (heat furn.) $35.50
B. LEONARD & CO.
532 4th St. S.W. ME. 1560.

1816 R ST. N.W.
Entire 2nd floor, 4 large rooms and bath, with rear porch, 2 fireplaces. DUpont 2133 before 6 p. m.

501 12TH ST. N.E.
Outside apt., 2 bedrms., large living rm., kit., bath, refrig.; excel. cond.; janitor.

1702 SUMMIT PL. N.W.
2 rooms, kitchen, dinette, bath $49.50
FREE GAS, ELEC. REFRIGERATION.
Resident Manager, AD. 10460.

DEVONSHIRE
4105-4115 WISCONSIN AVE.
1 rm., kit., dinette, dress. closet, bath, $45
2 rms., kitchen, dinette, bath $52.50-$60.
Free refrigeration, 24-hour elevator and switchboard. Resident Mgr., WO. 6500.

DOWNTOWN—$29.50 Up
427 4th st. nw.—2-3 rm., kit., bath apts.; redec.; h.-w. heat; janitor serv. TA. 1524.

REASONABLE RENTALS
1424 CHAPIN ST. N.W.
2 rooms, kitchen, dinette and bath; delightfully arranged; beautifully decorated. Resident manager. Elevator. $50.
McINTIRE CORP. ADams 6150.

428 7TH ST. S.W.—$30.
1st-floor front, 3 rms., kitchen and bath; porch; Arcola.
1300 4TH ST. S.W.—$30.
6 rooms, bath, gas heat, elec., gas.
211 15TH ST. N.E.—$32.50.
3 rooms, kitchen and bath; porch; Arcola.
1203½ C ST. N.E.—$35.
5 rooms, bath, elec., h.-w. h. and gas.
812 OTIS PL. N.W.—$33.50.
Apt. No. 4—3 rooms, kitchen and bath; Arcola heat; porch.
2451 18TH ST. N.W.
(Near 18th and Columbia Rd.)
Apts., 2 and 3 rooms, kitchen, bath; heated; $35 and $42.50. Key at Apt. 20.
FLOYD E. DAVIS CO.
733 12th St. N.W. NA. 0352.

TRINITY TOWERS
3023 14th st. nw.—Desir. 1 room, kitchen, bath and 1 rm., kit., dinette, bath apts. Refrigeration on house current; 24-hour elevator and switchboard service; $42.50-$47.50. HObart 0904.

These Women! By d'Alessio

"You've GOT to hold the plane! I told my husband I was leaving him forever, and he isn't here to beg me not to go!"

Apartments—Unfurn. 47

BRAND NEW 4 RM. APTS.
Arlington, Va., 5 minutes D. C.; near schools, buses and shopping center; large rms., modern kit.; $55 incl. heat and h. w.
ARLINGTON REAL ESTATE.
2603 Wilson Blvd. CH. 2850—OX. 2131.

1840 MINTWOOD PL. N.W.
2 lg. rms., hall, butler's pantry, kit., porch.

LYON VILLAGE
NEW APARTMENTS
NOW RENTING
FOR
OCTOBER OCCUPANCY.
Eight minutes from War and Navy Departments; the address you are pleased to have on your calling card. Rent includes gas, electricity and refrigeration.
2 and 3 rooms, kitchen, dinette and bath.
All Utilities Included in Rent.
$56.50 TO $71.
LYON, INC.
19th St. North and Lee Hwy. CH. 7070.

1316 N. H. AVE. N.W.
NEAR DUPONT CIRCLE.
3 and 4 rooms, kitchen and bath, $76.00.
24-hour elevator and switchboard service.
H. L. RUST COMPANY.
1001 15th St. N.W. NAt. 8100.

CLEVELAND PARK.
3621 Newark Street N.W.
Elevator building in a quiet residential neighborhood. Redecorated units with NEW refrigerators.
2 rooms, kitchen, dinette and bath, $52.50 to $57.50.
To Inspect. Apply Janitor.
FLOYD E. DAVIS CO.
733 12th St. N.W. NA. 0352.

2 AND 3 ROOM APTS.
$50 to $75
THE RITZ
1631 EUCLID ST. N.W.
Large Family Apartments
2 and 3 rooms, dinette, kitchen and bath apartments. Refrig. on house current.
A modern elevator building, convenient to stores, schools and transportation. Attractive apartments. Venetian blinds.
Resident Manager, CO. 10204.
American Security & Trust Co.
NA. 4815.

1832 BILTMORE ST. N.W.
2 Rooms, Kitchen, Bath.
4 Rooms, Kitchen, Bath.
3 Rooms, Kitchen, Bath CO. 1348.

2138 CALIFORNIA ST. N.W.
LONSDALE APTS., just west of Conn. Ave. 1 r., b., $32.50; 2 rms., foyer, k., b., $47.50.
3 Rms., Kit., Bath, $65-$67.50
Free refrig. Lighted eves. Mgr., Apt. 100.

THE ZEBULON.
6420 14th ST. N.W.
Modern building featuring 2-room, kitchen, dinette and bath units with electric refrigeration and incinerator, $52.50 up. See Resident Manager, Apt. 101.

$52.50 and $55.00
1819 G ST. N.W.
2 rooms, kit. and bath; gas, elec. and refrigeration free. 24-hour elevator and switchboard service. Most convenient downtown section. Res. Mgr. THE MONMOUTH. ME. 5630.

1711 WEST VA. AVE. N.E.
Apt. 3—2 rooms, kitchen, bath, dinette, screened porch; gas heat; key, basement 1625 West Virginia ave.
$35.00.
Other apartments available soon
FROM $31.50 to $45
GENERAL REALTIES, INC.
833 L St. N.E. AT. 5176.

$62.50 and $65.00
3 ROOMS, KITCHEN, BATH.
1400 FAIRMONT ST. N.W.
Corner apt., with large rooms; so arranged that it could be used as a 2-bedroom apartment. Reception hall, large kitchen, free gas, tile bath, light floors, ivory woodwork; 24-hour elevator and switchboard service. Res. mgr., CO. 0336.

DOWNTOWN
$29.50, Including Free Elec.
1705 PA. AVE. N.W.
Newly decorated. 1 room and bath nonhousekeeping apt. with pastel-tinted walls. Venetian blinds, fully tiled built-in shower bath, hardwood floor.
WAGGAMAN-BRAWNER.
1700 Eye St. N.W. ME. 3660.

405-409 V ST. N.E.
$37.50-$39.50
2 rooms, dinette, fully equipped kitchen, tile bath, showers; porch; newly decorated.
LEE D. LATIMER CO.
722 Investment Bldg. NA. 4146.

$52.50 and $55.00
2 ROOMS, KITCHEN, DINETTE AND BATH
3446 CONN. AVE.
Rent includes elec. and refg.; convenient to all shopping and theaters; 10-minute bus service downtown; Conn. ave. choice residential section; elevators. Res. mgr., EM. 8719.

The Beautiful New
CENTURY
2651 16th St. N.W.
(Corner of Fuller St.)
1 room, dressing room, dinette, kitchen and bath $55.00
Also
2 rooms, dinette, kitchen and bath $75.00
Rentals include electricity for lighting, cooking, refrigeration, etc.; secretarial phone service.
Resident Manager, Ad. 2000
BOSS & PHELPS
1417 K St. N.W. NAt. 9300

$52.50

3 ROOMS KITCHEN, BATH
2225 N ST. N.W.
Conveniently located; close transportation; newly papered and painted; new gas range, sinks, cabinets and linoleum in kitchen. Electric refrigeration.
2 rooms, kitchen, bath $41.50
HENRY J. ROBB, INC.
1024 Vermont Ave. DI. 8141

Apartments—Unfurn. 47

4403 14th ST. N.W.
2 and 3 rooms, kitchen and bath. Refrigeration. Reasonable rentals. Resident manager.
BOSS & PHELPS
1417 K St. N.W. NA. 9300.

318 Rhode Island Ave. N.E.
2 lge. rooms, kit., din., bath, shower, front apt.; thru ventilation; adults only.

1216 10th ST. N.W.
1 and 2 rooms, kitchen and bath, $37.50 to $45. Refrigeration free.

MORE FOR THE MONEY
2, 4 and 5 Room Apts.
$45 to $57.50.
All in Apartment Buildings, newly decorated, nice locations, close to stores and transportation. Large, airy rooms. Electric refrigeration.
NATIONAL MORTG. & INV. CORP.
1312 N. Y. Ave. NA. 5833

1483 Newton St. N.W.
3 rooms, kitchen and bath, front...$47.50
GEORGE F. HANE, INC.
514 "F" St N.W. NAt'l. 3964.

3701 MASS. AVE.
"The Highest Point in Washington, Opposite the National Cathedral"
2 rooms, dinette, kitchen and bath $60.00
24-Hour Elevator and Switchboard-Secretarial Service.
Resident Manager, EM. 2134

High Cool Location
2505 13th St. N.W.
REASONABLE RENTAL
Choice of: 3 rooms (2 bedrooms), kitchen, dinette, bath and foyer; screened porch. Or, Living room, dining room, bedroom, kitchen, bath and porch.
See Resident Manager, Apt. 205

Exclusive Location
2153 California St. N.W.
$45
2 Rooms, Kitchen and bath.
Resident Manager.
DU. 5664
NATIONAL SAVINGS & TRUST CO.
15TH & N. Y. AVE. NA. 9480

Now Available in This Distinguished Apartment Residence

One 1-room apt., consisting of large living room, dressing room, bath and kitchen.
$55.00
1-room apts., consisting of living room, dressing room, bath, dining alcove and kit.
$60.00 to $70.00
2-room apts., consisting of living room with in-a-door bed, bedroom, large dining alcove, kitchen and bath.
$85.50 to $92.50
Rentals Include Secretarial Telephone Service, Elec., Elec. Refg. and Gas
The KENNEDY-WARREN
Washington's First Air-Cooled Apartment
3133 Connecticut Ave. ADams 9600
Dining Room Garage

NOW READY FOR OCCUPANCY!
THE DIPLOMAT
2420 Sixteenth St. N.W.
"Washington's Newest Ultra-Modern Air-Cooled Suites"
featuring:

- Ventilating door for every apartment.
- Sun promenade on roof.
- Full length mirrored door in each apartment.
- Beautiful lobby, modernly decorated.
- Latest type vapor heat.
- Concealed radiation.
- Incinerator Depositories.
- Two high speed self-leveling elevators.
- Electric refrigerators.
- Console type gas ranges with automatic ovens.
- Direct telephone lines to stores.
- Continental type telephones.
- Carpeted corridors
- Venetian blinds.
- Painted walls.
- Parquet floors.
- Flush doors throughout.
- Custom-built cabinets in planned kitchens.
- Built-in tubs with showers.

Rents Include Gas, Electricity, Refrigeration and Switchboard Service
Open Daily 10 A. M.-9 P. M.

Apartments—Unfurn. 47

ATTENTION
Owners of
INVESTMENT PROPERTY
Our active management department is prepared and equipped to handle your property scientifically—thereby producing the maximum SOUND RETURN
The American Company
REALTORS
807-15th ST. N.W. NATHAN POOLE, C.P.M.
NAtional 8032 Property Manager
NET WORTH OVER $700,000

THE VICTORIA
2530 14th St. N.W.
3 rooms, kitchen and bath with porch $57.50
5 rooms, kitchen and bath with porch $65.00
THE CALVERTON
1673 COLUMBIA RD. N.W.
24-hour elevator and switchboard service.
1 room, kitchen, bath $45.00
2 rooms, kitchen, bath $60.00
3 rooms, kitchen, bath $90.00
THE FALKSTONE
1401 FAIRMONT ST. N.W.
2 rooms, kitchen and bath $52.50
3 rooms, kitchen and bath $65.00
4 rooms, kitchen and bath $80.00
2800 ONTARIO Rd. N.W.
24-hour elevator service.
2 rooms, kitchen, bath $55.00
5 rooms, kitchen, 2 baths, with porch $125.00
BLISS PROPERTIES
1311 Columbia Rd. N.W.
ADams 2500
Holidays and Evenings
Phone CO. 10241

$37.50 to $52.50
Including Refrigeration
933 L St. N.W.
1 and 2 rooms, kitchen and bath.
$37.50 to $55
WOODWORTH
1206 10th St. N.W.
2 and 3 rooms, kitchen and bath.
$45.00 to $47.50
1440 R. I. Ave. N.W.
2 rooms, kitchen and bath.
$50.00
STODDERT
2900 Q St. N.W.
5 rooms, kitchen and bath.
$60.00
REGINA
1214-20 Eye St. N.W.
5 rooms, kitchen and bath.
WASHINGTON LOAN AND TRUST COMPANY
Real Estate Department
900 F STREET N.W. NA. 3440

THE VAN CORTLANDT
1417 Belmont St. N.W.
2 very large rooms, kitchen, dinette, bath, foyer, hall, bedroom and porch $57.50
24-Hour Elevator
Gas, elec. and refrig. included. Centrally located, near Meridian Park and Central H. S. Close to stores, transportation.

1320 FAIRMONT ST. N.W.
3 rooms, foyer, kitchen and bath $45.00
Electric Refrigeration.

1852 COLUMBIA RD. N.W.
4 rooms, kitchen and bath...$75.00
Electric Refrigeration.

1220 N ST. N.W.
1 room, dinette, kitchen and bath .... $36 up
Electric Refrigeration.

THE CLYDE
1124 10th St. N.W.
1 room, kit. and bath....$37.50 up
2 rooms, kit. and bath....$50 up
Gas, Electricity and Refrigeration Included; Elevator; Resident Manager.

6645 GEORGIA AVE.
2 rooms, kitchen and bath...$42.50
Refrigeration on House Current.
H.G.Smithy Co.
811 15th St. N.W. NAt. 5903.

Apartments—Unfurn. 47

The KLINGLE
Corner Conn. Ave. and Macomb St.

Living room, bedroom, kitchen, dinette and bath
Front Apt. 2 exposures.. $57.50
Electricity Included
Resident Manager,
WOodley 6747
Frank Walter, Jr., Agt.

Apartments—Unfurn. 47

Shady Brook Is Beautiful!
4866 Conduit Road — Intersection Conduit and Reservoir, overlooking the Virginia Palisades of the Potomac, and next to fashionable Dumbarton and Colony Hill, Shady Brook offers beauty together with economy. As little as $55 for a three room, completely modern apartment!
J. G. SMITHY CO.
811 15th St. NA. 5903

End Your Apartment Hunting Here!

THE PRINCESS
1915 Eye Street N.W.
2 rooms, kitchen and bath....$47.50
2501 Calvert St. N.W.
(Opposite Shoreham Hotel)
2 rooms, kitchen and bath....$60.00
3 rooms, kitchen, bath and porch $85.00
4 rooms, kitchen, 2 baths, porch $110.00
Electric Refrigeration and Janitor Service Included.
FORT DAVIS APTS.
3871 Alabama Ave. S. E.
2 rooms, kitchen, dinette, bath and foyer $55.50
Gas and electricity included in rent.
Resident Manager, Mrs. KLINGSOHR. ATlantic 5503
THE NORMANDIE
6817 Georgia Avenue
NEW apt. building with air-cooled halls, roof garden, elevator and secretarial telephone service. Some units with porches.
Large living room, bedroom, foyer, kitchen, dinette, bath, spacious closets $63.50
Light and Gas included in Rent.
Res. Mgr., GE. 5909

1737 New Hampshire Ave. N.W.
(2 Blocks Above Dupont Circle)
3 rooms, kitchen, dinette and bath $63.50
2601 Calvert St. N.W.
(Opposite Shoreham Hotel)
1 room, kitchen and bath....$45.00
3 rooms, kitchen, bath, large reception hall and porch....$90.00
NEW AIR-COOLED BUILDING
TAYLOR TOWERS
4021 Ninth St. N.W. (at Taylor)
Large 1-room, kitchen, dinette, bath, dressing closet with roll-away bed and foyer....$47.50
2 rooms, foyer, dinette, kitchen and bath $61.50
Gas, electricity and refrigeration included in rent.
Ventilating Fans in Kitchens.
Resident Manager, MRS. LEONARD. RAndolph 8433
8511 Georgia Avenue
Silver Spring, Md.
2 rooms, kitchen and bath....$42.50
Heat, hot water and refrigeration included in rent.

We invite you to call this office for other Available Units at Reasonable Rentals
APARTMENTS OPEN DAILY AND EVENING FOR INSPECTION
Dist. 8300 WEAVER BROS INC REALTORS Wash. Bldg.

Ready for Occupancy
PARK TERRACE
1660 Lanier Place N.W.
½ Block Off Columbia Rd. at Quarry—Overlooking Park
Just Around Corner to Shops, Theaters, Transportation—Near Everything
Brand New!

Rentals From $49.50
Electricity for Cooking, Lighting and Refrigeration Included!
$49.50 to $52.50—Living room, dressing room with Murphy bed, combination sunroom and dining room, kitchen and bath.
$67.50 - $69.50—Living room, combination sunroom and dining room, bedroom, kitchen and bath.
$72.50 - $75.00—Corner apts. Living room, bay solarium, bedroom, kitchen and bath.

- Air Cooled
- Venetian Blinds
- All-Electric Kitchens
- Carpeted Corridors
- Parquet Floors
- Painted Walls
- Metal Kitchen Cabinets
- 24-hr. Switchboard and Elevator Service
- Large Closets
- Beautiful Sun Deck
- Built-in Dinette Sets
- Mail Chute

Representative on Premises—Open From 9 A.M. to 9 P.M.
14th & K Sts. CAFRITZ DIstrict 9080

PARK TOWER
2440 16th St. N.W.
1 rm., dr. rm., kit., bath $50.00
2 rms., kit., din., bath, porch..$65.00
4 rms., kit., bath, porch.... $125.00
Refrigeration on house current. Switchboard, 3 elevators, garage in building. Resident Manager.
900 19TH ST. N.W.
1 room, kitchen, bath $40.00
2 rooms, kitchen, bath $60.00
Refrigeration on house current. Switchboard, 2 Elevators. Resident Manager.
2901 16TH ST. N.W.
3 rooms, kit., bath, porch $67.50
Fireplace. Electric refrigeration included.
1321 BELMONT ST. N.W.
1 room, kit., bath (M. B.)....$34.00
2 rooms, kitchen, bath $42.50
Electric refrigeration.
1401 SHERIDAN ST. N.W.
1 rm., dr. rm., din., kit., bath..$48.00
Utilities Furnished.
6323 LUZON AVE. N.W.
2 rms., dr. rm., kit., din., bath $59.50
Res. Mgr. Utilities Furnished.
1400 SOMERSET PL. N.W.
1 rm., dr. rm., din., kit., bath..$47.50
2 rooms, din., kitchen, bath Murphy bed $62.50

3707 WOODLEY ROAD N.W.
2 rooms, kitchen, bath $50.00
Refrigeration included.
Resident Manager.
3222 WISCONSIN AVE. N.W.
2 rooms, kitchen, bath $45.00
Electric refrigeration.
1301 CLIFTON ST. N.W.
3 rooms, kitchen, bath $59.50
Electric refrigeration.
2404 14TH ST. N.W.
3 rooms, kitchen, bath $42.50
3219 MT. PLEASANT ST.
2 rooms, kitchen, bath $39.50
3811 15TH ST. N.W.
3 rooms, kitchen, bath $70.00
(2 bedrooms), Electrolux refrigerator.
49 T ST. N.W.
3 rooms, kitchen, bath $39.50
Key, Apt. 1.
DUPLEX APTS.
2817 7TH ST. N.E., APT. 1.
3 rms., din., kit., bath, porch..$46.50
Heat and Hot Water Furnished.
5804 14TH ST. N.W.—Apt. 1.
2 rms., din., kit., bath, porch..$42.50
Gas Heat, Refrigerator.

SHANNON & LUCHS CO.
Realtors
1505 H St. N.W. NA. 2345

Take a New Lease on Life at Prince Georges Gardens

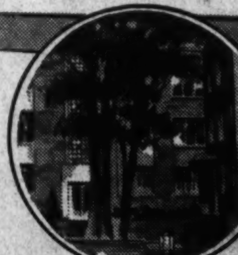

Here's the smartest, newest and most delightfully located apartment home for which prospective apartment seekers have been waiting with great expectancy.

It offers homeseekers a brand new modern version of apartment living. The units are quite unusual in the concept of home planning. Large rooms, lovely wooded vistas, large closets and a host of innovations, the mere describing of which falls far short of their true worth and unusualness.

Within twenty minutes ride of the Capitol and downtown Washington

Living Room, Bedroom, Dinette, Kitchen and Bath Apartments
$56.50 and $59.50
Inc. Heat, Light, Gas & Water
20 minutes from the heart of city—10 minutes from Beltsville Research Center.
HOW TO REACH
Out Rhode Island Ave. N.E. 1 4/10 miles from D. C. Line to Columbia Ave., turn left at sign direct to apartments, or out Michigan Ave. past Catholic University to Queen's Chapel Rd., to Columbia Ave. Capital Transit buses Daily and Sunday to Ninth St. and Constitution Ave.

Representative on Premises until 9 P. M.
EUGENE B. ROBERTS Rental Agent
Call DU 2259 · 1327 CONN. AVE.

Continued on Following Page.

Apartments—Unfurn. 47

Continued From Preceding Page.

Apartment VALUES

QUIET CONVENIENT
1869 Mintwood Pl.
2 large rooms, kitchen, dinette and bath $57.50
See Janitor on Premises.

½ block east of Conn. Ave.
1841 R St. N.W.
One large room, kitchen & bath, in-a-door bed. Gas, Elec., Refrigeration included. $45.00

NATIONAL SAVINGS & TRUST CO.
15TH & N.Y. AVE. NA. 5430

SOUTH CATHEDRAL MANSIONS
3900 CONNECTICUT AVE.

$85 to $87.50
Electric Refrigeration
Elevator, Switchboard Service
24-Hour Resident Manager

H.G. Smithy Co.
811 15th St. N.W. NA. 5903

THE BRIARCLIFF
1882 Mintwood Place N.W.
$85.00 4 rooms, kitchen and bath. Elec. Refrig. Large porch.

1236 SHEPHERD ST. N.W.
$55.50 3 rooms, kitchen and bath. Electric Refrigeration.

500 B ST. S.E.
$40.00 3 rooms, kitchen and bath. Refrigeration.

THE MOZART
1630 Fuller St. N.W.
$60.00 2 rooms, kitchen and bath. Refrigeration. Res. Mgr. Fast transportation ½ block.

DUPLEX
1342 Nicholson St. N.W.
Inter. 13th St. & Colorado Ave.
$42.50 2 rooms, kitchen, dinette and bath; screened porch. Convenient to Georgia Ave. Shopping Center and transportation.

THE RIPLEY
1424 R St. N.W.
$43.50 2 rooms, kitchen and bath. Elec. Refrig. Large porch.

HOME
640 R St. N.W.
Good Downtown Location.
$65.00 Apt. 43—4 rooms, kitchen and bath. Electric refrigeration. Elevator. Three exposures.

AMERICAN SECURITY AND TRUST COMPANY
15th & Pa. Ave. N.W. NA. 4815

LIVE
Comfortably and Conveniently at
CLIFTON TERRACE
14th & Clifton Sts. N.W.
Only 10 minutes to heart of town. Freshly decorated units. High above the city—nice views. Spacious grounds surround the building.
★
1, 2 and 3 room kitchen and bath units
$40 to $65
24-Hour Elevator and Switchboard Service. Resident Manager
H. L. RUST CO.
1001 15th St.
NA. 8100

Before You Sign Your New Lease See
TUNLAW GARDENS
A Group of Four New Fireproof Garden Court Apartments Facing on 3 Streets
TUNLAW ROAD AND DAVIS PLACE N.W.
Large 2-Room, Dinette, Kitchen & Bath Apartments, $59.50 up
All Gas and Light Included
✓ Venetian Blinds
✓ Fully Insulated Ranges
✓ Westinghouse Refrigerators
✓ Parquet Floors
✓ Kitchen Ventilating Fans
✓ Oxford Cabinets
✓ Tiled Baths and Showers
✓ Incinerators
Plenty of Closets
Come out and make your selection today! West on Calvert Street at Wisconsin Ave., right on Tunlaw Road, 200 feet to Buildings. Open for inspection.
WEAVER BROS. INC. REALTORS
Washington Building Dist. 8300

COLORED.
1824 S ST. N.W.
3 rooms, kitchen and bath, $37.50.
MT. VERNON CORP. NA. 3836.

Desk Space—Rent 51

EST. ATTY. desires to rent desk space in his office. 732 Woodward Bldg. Dis. 7320-DUp. 4170.

Business Places—Rent 52

LARGE store room; heat and light furn.; good for small wholesale business; cheap rent. Call RE. 9549.

Garages for Rent 52A

GEORGETOWN, 3240 Prospect ave. nw.—Car storage; reas. D. C. Auto Service, HO. 9333.

Stores—Rent 53

G ST. SW., 301—Store; 6 rooms and bath; a. m. i. B. LEONARD & CO., 532 4th st. sw. ME. 1560.

9TH ST. N.W., 1108—40x12 ft.; redecorate suit tenant. $50, includes heat. NA. 1290.

Houses—Furnished 54

ARLINGTON—Good neighborhood; well furnished; 7 rooms, reception hall, sun porch; block from bus; $70. CH. 8080.

ARLINGTON, VA (4772 21st road north). Attractive, 5-room house; living room, dining room, 2 bed rooms, modern kitchen; bath with shower; full basement; Frigidaire and oil heating system; fenced in back yard; conv. buses, stores; fully furn.; reas. Call CH. 7027 for appt.

ARLINGTON, VA.—New, mod. 5-rm. bungalow; auto. heat; $65. CH. 4738.

DELAFIELD PL. N.W., 1316—Nicely furnished, 7 rooms, 4 bedrooms, bath, shower; gas furnace; gar.; bus. GE. 7981.

GEORGETOWN—Wanted tenant with social background and sense of color to lease my home for 1 year. MI. 2832.

OLD CHEVY CHASE—Modern 6 rooms, 2½ baths, firepl., Frigidaire, auto. heat, scr. porch, quiet street; reas. WI. 7559.

3607 MILITARY RD NW.—Exquisitely furnished, very reasonable; oil heat; 2 large, 2 small bedrooms; deep backyard; see owner. EM. 7733.

3600 VEAZEY ST. N.W.
Detached brick house; 6 rooms, 2 baths, 1st-floor lavatory; automatic heat; splendid garden, 2-car garage. Emerson 6378.

Furn. or Unfurn. 55

ARLINGTON—Practically new 6-rm. semi-detached brick, oil heat, range, refrig.; fenced back yard; 10c bus; also owner's furnished home, same size. Chestnut 8397 evening for appointment.

Houses—Unfurnished 56

ALEXANDRIA, 303 High st.—Best residential section; 9 rooms, modernized; fireplace, den, garage; beautifully landscaped; ½ acre. CH. 3564.

A NICE SELECTION of newly decorated apts. and houses. For information, call RAY REALTY CO., RA. 3200.

BARGAIN—466 O st. ne., 6 rooms, bath; h.-w. h.; new cond.; $40. MET. 5400.

CHEVY CHASE, D. C.—6 rooms and bath and 10 rooms and 2 baths; oil heat. FULTON R. GORDON, 1427 Eye st. nw. DI. 5230. Office also open 7 a. m. to 9 p. m.

CONVENIENTLY located near Western High School, newly decorated 6 rooms, double rear porches, garage; automatic heat; $80. NA. 1040 or EM. 0141.

CORNER Hawthorne and Glover Dr., Nov. 1 to July 1, $150 per mo. 4 bedrooms, 2 baths, large living room, dining room, kitchen, pantry, maid's room and bath; lovely yard. Call EM. 2108.

ELLICOTT ST. N.W., 4618—6 room and bath bungalow; garage; $60 a month. Open Sat. and Sun. WO. 8898.

FLORIDA AVE. NE., 1132—6-room house, excellent condition, $50, Lincoln 2636.

FOXALL—Modern, 8 rooms, 2 baths, oil heat; beautiful yard; garage. Apply 4435 Volta place northwest. EM. 0950.

GLOVER PARK, 2446 39th st. nw.—6 rms., 2 baths, recr. rm., gar.; $77.50.

NR. WALTER REED, Shepherd Pk.—Det. 4 bedrms., fireplace, gar.; $75. WI. 5964.

PETWORTH—New 6-room brick, 3 porches, $52.50. Immediate occupancy. WASHINGTON REALTY CO. GE. 8300.

POTOMAC AVE. NW., 4891—Detached home; beautiful location; convenient, downtown; 7 rms., 2 baths, screened porch; oil heat; owner. EM. 3901.

SILVER SPRING, MD.—Several desirable homes, apts. Moderate rentals. McCauley Realty Co. Rent Dept. SH. 6412.

TAKOMA PARK, MD.—5 rms., bath, oil heat; landscaped grounds; built-in gar.; lg. attic; nr. bus, stores; $52.50. SH. 3444.

UNIVERSITY PARK, MD.—6 rooms, bath; garage; large lot; desir. loc. WA. 3674.

VA. AND MD.—5-room and bath bungalows, $40 to $50. FULTON R. GORDON, 1427 Eye st. nw. DI. 5230. Office also open 7 a. m. to 9 p. m.

6 ROOMS, bath, pantry, hot-water heat, gas and elec.; $45 mo. 3609 21st ave. North, Arlington, Va.

2024 PIERCE MILL RD. NW., facing park—4 bedrooms, bath; garage; porches; being renovated. DU. 1938.

307 WEST BRADLEY LANE, Chevy Chase, Md., overlooking C. C. C. Club—Attractive home, 8 rooms, 3 baths, side porch; oil heat, garage, large yard; $95. Linkins Co., 1632 H st. nw. DI. 3822.

4744 RESERVOIR RD. N.W.
Brand-new det. brick home; 6 fine rooms, 2 full baths, screened porch, auto. heat. Call Mr. Herman, NA. 4493.

510 C ST. S.E.
Semidetached brick, 5 rooms (2 large bedrooms), bath, hot-water heat; excellent condition; $42.50.
L. T. GRAVATTE
729 15th St. Realtor. NA. 0753.

471 P ST. S.W.
5 rooms, bath, electricity..............$40
475 P ST. S.W.
6 rooms, all modern impr..............$43.50
647 L ST. S.W.
6 rooms, all modern impr..............$48.50
472 H ST. S.W.
6 rooms, bath, electricity..............$28.50
B. LEONARD & CO.
532 4th St. S.W. ME. 1560.

306 T ST. N.E.
6 rooms and bath, built-in garage, sleeping porch; well located; $55. Call Mr. Moore.
ADELBERT W. LEE.
1343 H St. N.W. Dist. 4600.

6421 8TH ST. N.W.
Semi-det. brick, 6 rooms, bath, built-in garage; Electrolux refrigerator; completely renovated. For inspection see Mr. Ganzert, 715 Tuckerman st. nw. $60
HENRY J. ROBB, INC.
1024 Vermont Ave. Dist. 8141.

3628 UNIVERSITY PL. N.W.
Block West of 14th at Fairmont.
3-story and cellar brick residence, 10 rooms, 3 baths, servant's toilet, automatic oil heat, garage; house reconditioned; new kitchen equipment.
E. QUINCY SMITH, INC., REALTORS.
909 15th St. N.W. Phone DI. 9097.

CHEVY CHASE, MD.
6320 WOODSIDE PL.
Detached brick; 8 rooms, 4 bedrooms, 2 baths, built-in garage; new-house condition; lot 60x135. To reach: Out Conn. ave., left on Rosemary st. to Meadow lane, right on Meadow lane to Woodside pl.
LEE D. LATIMER CO.
722 Investment Bldg. NAtional 4146.

GEORGETOWN
3412 P St. N.W.
Eight rooms, bath, hot-water heat, garage; $70.

COLUMBIA HEIGHTS
3307 13th St. N.W.
Three bedrooms, enclosed porch, reception hall, living room, dining room kitchen; hot-water heat; $65.

FORT STEVENS PARK
517 Somerset Pl. N.W.
Five rooms, bath, hot-water heat, built-in garage; $50.

NORTHEAST
932 4th Street
Five rooms, bath, hot-water heat; conv. transp.; $35.50.

HARRY LUSTINE
816 11th St. N.W. NA. 2844.

1470 HARVARD ST. N.W.
Semi-det., 7 rooms (4 bedrooms), bath, storage attic, maid's room basement, gas heat.............. $85

2228 39TH PL. N.W.
7 rooms, 2 baths, recreation room, garage, gas heat, air conditioned, new-house condition $80

29 S ST. N.W.
6 rooms, bath, h.-w. h., refrigeration $50

1926 KENYON ST. N.W.
6 rooms, bath, brick, glass-inclosed rear porch, oil heat, gas, refrigeration $65.00

5111 41ST ST. N.W.
6 rooms, bath, 3 porches, oil heat $70

1722 WEBSTER ST. N.W.
8 rooms (4 bedrooms), 2 baths; oil heat; refrig.; garage $120

821 JEFFERSON ST. N.W.
7 rooms (4 bedrooms); brick; bath, inclosed sun porch; h.-w. h. $65

805 GARFIELD ST. N.W., BETHESDA, MD.
Detached brick, 7 rooms (4 bedrooms), bath, garage, air condition oil heat, screen porch, Venetian blinds, elec. refrigeration; lot 80x200 .... $100

H. G. SMITHY CO.
811 15th St. N.W. National 5903.

Brand New Brick Homes
WESTOVER
Alexandria, Va.
5 Rooms, $52.50 Month
6 Rooms, $55 and $57.50 Month
Oil Burner, hot-water heat, tile bath with showers. Gas range. Convenient to stores, schools, 15 minutes downtown Washington.
10c BUS FARE
To Reach: Take Washington-Mt. Vernon Blvd. to Bashford Lane (1st street before entering Alexandria). Right 3 blocks.
FURNISHED SAMPLE HOUSE
915 Bashford Lane Temple 5167
V. S. HAMILTON, Temple 4900

Houses—Unfurnished 56

I WANT HOUSES
Clients waiting. WM. M. KITCHIN & CO., 333 Tower Building. NA. 8850.

3713 T STREET, N.W.
Attractive modern brick, 6 rooms, 3 bedrooms, bath, 3 scr. porches, auto. heat, refrig., garage; lovely condition; $75.
DIXIE REALTY CO. NA. 8880.

6615 Eastern Avenue
Takoma Park, Md.
Two rooms, kitchen, bath, $25.
Lee D. Latimer Co.
722 Investment Bldg. NA. 4146.

$40.75—916 Pa. Ave. S.E.
6 Rooms and Bath.
American Security & Trust Co. NA. 4815.

1227 GLEN ROSS RD.
N. Woodside, Md. Brick bungalow, 4 rooms, kitchen and bath, 2 porches. Garage. $50. Apply Trust Dept.
NATIONAL METROPOLITAN BANK
613 15th St. N.W. NA. 1300.

1732 18TH ST. N.W.
7 rooms, kitchen, bath, newly decorated. $70. Apply Trust Dept.
NATIONAL METROPOLITAN BANK
613 15th St. N.W. NA. 1300.

BURLEITH
RESTRICTED COMMUNITY, NEAR SCHOOLS, CHURCHES TRANSPORTATION.
Several modern homes now available. 6 rooms and bath, some with porches, garage, refrigeration; $65.00. See Mrs. McKone, 3722 T st. nw.
SHANNON & LUCHS CO.
1505 H St. NW. NA. 2345.

HOME VALUES
1223 K ST. S.E.
5 rms., bath, gas, elec. h.-w. h.....$37.50
5340 BELT RD. NW.
6 rms., 2 baths, elec., gas, rec. rm., oil..$90
6521 FIRST ST. NW.
7 rms., bath, elec., gas, h.-w. h., ref., garage $73
3010 17TH ST. N.E.
8 rms., bath, 2 porches, oil heat, garage, available October 1..............$75
R. A. HUMPHRIES
808 No. Capitol. Realtor. NA. 6731.

Suburban—Rent 58

3-STORY BRICK, 7 rooms, bath, a. m. i., h.-w. h.; living room, 12x28; paneled dining rm.; 11 miles D. C.; $45. Ashton 3113.

Suburban Apartments 58A

CORNER Prospect and Queens Chapel Rd., West Hyatts.—Mod. 2 rooms, kit., bath, private entrance, porch, gas; adults. $42.50. WA. 1902.

SILVER SPRING, MD.—Several desirable apts. Moderate rentals. FRANKLIN REALTY CO. Rent Dept. SH. 5430.

LYON VILLAGE
NEW APARTMENTS
NOW RENTING
FOR
OCTOBER OCCUPANCY.
Eight minutes from War & Navy Dept.; the address you are pleased to have on your calling card. Rent includes gas, electricity and refrigeration.
2 and 3 rms., kitchen, dinette and bath
$34.50 TO $71.00.
LYON, INC.
19th St. N. & Lee Hiway. CH. 7070.

New Apts. in Hyattsville
2 rooms and bath; a. m. i.; heat and h. w. furn.; nr. schools, churches, stores, car and bus lines; large shaded yard for parking. 16 N. Wells ave., Hyatts., 1 blk. off blvd., opposite new Hyatts. Theater. $45. HYatts. 0404, weekdays.

Wanted-to-Rent 62

WANTED—Modern, unfurnished downtown apt.; 2 separate studio bedrms. opening on foyer; kitchen, bath; $50. Box M-127 Washington Post.

LIST YOUR HOUSES WITH US.
LOUIS P. SHOEMAKER
1719 K St. N.W. NA 1166.

Real Estate Loans 62A

ARLINGTON—Up to $3,500; prevailing rates, 1% bonus. J. A. BAKER & CO., 1113 N. Irving st., Arlington, Va. CH. 0070. Closed Sunday.

REDUCE your mortgage payments and interest cost or consolidate your 1st and 2d mortgages into one monthly payment. If planning to buy or build a home, let us help finance it. For convenience and economy—
WM. M. KITCHIN & CO. NA. 8850.
Eves., Phone SH. 4518.

MONEY ON SECOND TRUST.
We will buy second-trust notes, D. C., nearby Md. or Va. Reasonable rates.
NATIONAL MORTGAGE & INVEST. CORP.
1312 New York Ave. N.W. NA. 5833.

LOANS TO D. C., Md., Va. Homeowners—Also endorsed, co-maker and collateral loans. Low rate, easy terms. No delay.
SECURITY FINANCE CORPORATION.
538 Investment Building. DI. 3673.

LOANS!
TO HOME OWNERS
$100 TO $1,000
Second Trust—Small Monthly Payment.
No Co-Signers; No Endorsers; Quick Action
Call Mr. Glesier—NA. 1143—NA. 1583.

Sale Investment Property 65

10TH ST. S.E., NEAR NAVY YARD. Semidet. brick, arranged for 2 families, 2 rooms, kit. and bath each; separate heating plants; total rental, $70 per mo.; no other expense. Only $5,000, on terms. Call till 9 p. m.
LEO M. BERNSTEIN & CO. ME. 5400.

NEW 4-APT. BLDG.
YEARLY INCOME, $2,640 EACH.
4 rms., each apt.; auto. oil heat; modern kitchens, full basement; best location; Arlington County. OXford 2131.

Two-Family House—N.E.
$5,500—$76.00 RENT
Brick building; 3 rooms, bath; 4 rooms, bath. Separate h.-w. systems. Private entrances front and rear. Semidetached. $4,500 B. A. loan. Call Mr. Miller.
R. A. HUMPHRIES
808 No. Capitol. Realtor. NA. 6731.

Sale Houses 66

ATTENTION! New homes, 37th-Minnesota ave. se. Just off Pennsylvania ave. Attrac. 6 rms., 2 baths, clubrooms. Easy terms. $50 monthly. Just being completed. Inspect sample house, 1319 38th st. se. E. W. BAILEY, owner-builder. AD. 4788.

BETHESDA—Ideal location, Goldsboro rd., nr. Kenwood entrance. Owner built, leaving town. Beautiful new home, 1st-fl. den, bath; 3 bedrooms, bath, 2d floor, large rooms, ¾ acre. Owner, WI. 4986.

BETHESDA, MD. (45th st.)—6-room bungalow, recreation room in basement, large attic, beautifully well-kept grounds. Garage. Owner, in California, wants to sell at once. Price, $6,500. Very liberal terms. Rogers Real Estate, 804 F st. nw. NA. 8137.

CHARMING VALUE—3-bedroom home and bath; on a beautiful lot just off Wisconsin ave. 4607 Elm st. Price, only $6,950. Open all day Sunday. MONTGOMERY REALTY CORP., 7 Wilson lane, Bethesda. WI. 2431.

CONDUIT RD. NW., 5204—Brand-new brick colonial, 6 large rooms, 1½ baths, large screened porch, attic; oil heat, built-in gar.; best construction; conven. transp., school and playground; $9,000. Owner, EM. 2062.

TAKOMA PARK (304 Spring Ave.)—Lot 50x150; attrac. bungalow, 7 rooms, bath, large screened porch, basement; h.-w. h.; detached gar.; sacrifice $4,250; no brokers. Call owner, RA. 1487.

TAKOMA PARK, MD.—311 CARROLL AVE. 6 large rooms, oil heat, insulated; modern bath and kitchen; built-in garage; stores nearby; bus. Available Nov. 1; favorably financed. Bargain for someone. $6,950. OWNER. SH. 0135-W.

TAKOMA PARK, MD., 811 Roanoke ave.—You are missing a good buy if you do not see this one. New 5-room brick on lot 50x200 feet. Priced right. Terms arranged. OWNER. SH. 3345 after 5.

$25 PER MONTH UP. Why rent? Let us build your home. We help finance.
WM. KITCHIN & CO.
Tower Building. NA. 8850.

$12,950—Detached brick home in Woodside, Md.; four bedrooms, two baths; on lot 60x120 ft.; finished third floor, recreation room and lavatory; hot-water heat, oil burner; screened porch; only three years old. Terms.
SHANNON & LUCHS CO.
1505 H St. N.W. National 2345.

CLEVELAND PARK—$14,950.
9 rooms (5 bedrooms), sleeping porch, 3 baths; LARGE FIREPLACE; attic; super-construction; INSULATED; 2-car garage; SWIMMING POOL. Lot 70x220; BIG TREES. OWNER. OR. 3300—WO. 0979.

MICHIGAN PARK.
1322 Allison St. N.E.—$7,250 up. New 6 rooms, bath; air-cond.; streamlined kit., recreation room; facing beautiful grounds; terms to suit. Brennan & Porter, NA. 1613.

UNDER $10,000.
4 bedrooms, 2 baths, side porch, built-in garage; 75-ft. lot. Very exclusive section near Parkside School. FRANKLIN REALTY CO. SH. 5430.

Personality Plus
A real quality built home in a select neighborhood. 6 rooms, bath, summer-winter hookup, hot-water heat. Beautiful grounds with fruit trees to the rear of a large screened porch. 5113 Johnson Ave. Out Old Georgetown rd. to Johnson Ave., left to home on right.
MONTGOMERY REALTY CORP.
7 Wilson Lane. Bethesda. WI. 2431.

Trailer Tintypes

Sale Houses 66

OPEN TODAY, 1 TO 5.
1302 FAIRMONT ST. N.W.
Attractive 3-story and basement brick, 10 rooms, 2 baths, oil heat, full basement, etc. Excellent cond. Only $7,950, on terms.
Leo M. Bernstein & Co., MEt. 5400.

Sacrifice Bargain—$6,950.
5-room brick bungalow, large corner wooded lot; automatic heat, fireplace; second floor partly finished. Very artistic stone fireplace in yard, surrounded by beautiful spruce trees. FRANKLIN REALTY CO. SH. 5430.

$13,950.
5 BEDROOMS.
American University Park.
Almost new. This unusual Miller-built home is positively priced at rock-bottom on this market. Owner has already left city and has put his lowest price on it. $1,700 minimum cash necessary. Includes oak panel library with fireplace on 1st fl., 2 full baths, recreation room with fireplace, built-in garage, air-conditioned heat. Situated on a pretty corner lot in a very convenient and desirable location.
FRANK S. PHILLIPS, Dis. 1411.

$9,500.
EAST CAPITOL ST.
Large, three-story brick, containing eleven rooms and three baths, arranged into three complete apartments, with two rooms in the basement; oil heat. Convenient terms.
JOHN F. DONOHOE & SONS
314 Penna. Ave. S.E.

$5,950
ARRANGED FOR 2 FAMILIES.
Just off H Street, near 8th N.E. Brick, 8 rooms, bath; gas refrigerator, 2-car brick garage.
L. T. GRAVATTE
729 15th St. Realtor NA. 0753.

Silver Spring—$6,950.
New 6-room brick; 3 nice sized bedrooms, large living room, fully equipped kitchen, oil heat, full basement. Built-in garage. One block from transportation. Nice residential section. Reas. terms. WM. E. RICHARDSON, Broker, 9599 Franklin ave. SH. 6473.

MT. PLEASANT BARGAIN
8 rooms, 2 baths, hall; oil heat, detached garage; only $7,750, worth $9,000; terms can be arranged. Call Mr. Aiken with Beitzell, DI. 3100, or evenings, AD. 3397.

NEW HOMES,
QUIET, EXCLUSIVE CHEVY CHASE, AT LESS THAN ROW-HOUSE PRICES.
$500 CASH
Your children, your nerves, your investment, get 100% protection at this low price. Only three homes available. Six spacious rooms, sparkling tiled bath, fully equipped kitchen with Westinghouse refrigeration, real fireplace, automatic air-conditioned heat. On lots 130 feet deep. In Chevy Chase, Maryland's most convenient and livable section; close to stores, schools and transportation. Price, $8,250.
EXHIBIT HOME, 6509 FULTON ST.
OPEN DAILY 1 TO 6 P. M.
(Drive out Conn. Ave. beyond Chevy Chase Circle to Taylor St., turn right 2 blocks to Fulton, left to homes.)
JOHN LINDER,
5522 Conn. Ave. EM. 3371.

COLORED—Near 2d and S sts. nw.—Attractive 8-room house, tiled bath, $6,950. Terms. Phone Decatur 1160.

Wanted—Houses 67

CASH for houses, brick or frame, white or colored; D. C. only; immed. settlement. E. A. GARVEY, DI. 4508, 1126 Vt. Ave. nw.

LET US SELL OR RENT YOUR HOUSE.
JAMES E. TUCKER.
907 15th St. ME. 2525-RA. 1044.

WILL PAY ALL CASH for small home in Silver Spring area if priced right. Address P. O. Box 412, Silver Spring, Md.

Sale Lots 69

BEAUTIFUL homesites, ¼ to ½ acre lots at 3 cents per square foot in a restricted subdivision. Terms, $50 down and $20 month. Roberts E. Latimer, GE. 1270.

SILVER SPRING—3 building lots on 2d ave., $900 each; 50x200. BAINS REALTY CO., 8413 Ga. ave. SH. 3892.

WOODLAND PARK, nr. Mt. Vernon—½ to 2 acre lots; all wooded; deep water fishing, boating, elec., tel.; hard rd.; nature lover's paradise; 20 min. city; price $300 up; $5 down, $10 month; discount for cash. Call MR. GIBBS, Alex. 0914.

¾ ACRE near Falls Church; level, cleared; city water; on bus line; ideal homesite; your own terms. Owner, CH. 1387.

36 WOODED LOTS—Very low price for cash. Call Kensington 447.

Suburban Lots 69A

LARGE WOODED LOTS, commanding an unexcelled view of the city, only 10 minutes from downtown Washington by direct route. These lots are in the newly opened and fully improved fifth section of Aurora Hills. Priced within reason, it is to your advantage to see these lots today. Aurora Hills Office, 2301 S. Arlington Ridge rd. JA. 1710.

Suburban for Sale 70

ARLINGTON, VA.—New 2-story, 3-bedrm. brick home for only $6,750; low cash; modern kitchen, tiled bath, porch, basement, air-cond. heat; 10c bus. Excellent neighborhood. CH. 5057.

ARLINGTON—6 rooms, bath, basement; nearly ½ acre fruit, flowers, etc.; near stores, churches, schools; $6,500; easy terms. NEWMAN, CH. 6050.

ARLINGTON—7 rooms, ¾ acre, $5,000, $500 cash; balance easy. CH. 0050.

CLINTON, MD.—8 mi. D. C. 6 acres, 6-room new bungalow, large poultry houses; gar.; all fenced in. $5,500. Clinton 65-W.

NEARBY VA.—Centrally located; 10c bus (2 lines); one acre in fruit, shade and flowers. Rich garden land. 2-story frame house; 6 rooms and bath, front porch; oil burner; garage; $6,300. Terms. J. A. BAKER & CO., 1113 N. Irving st., Arlington, Va. CH. 0070. Closed Sunday.

NEARBY VA.—"A little villa;" owner leaving, forced to sell 3-bedroom home; $350 cash, $39 mo. JA. 1865 or 1866.

OVERLEE KNOLLS, Arlington, Va.—Very attrac. Cape Cod (white brick). Reduced to $7,250 because of recent death; pract. new; 3 large bedrms., recreation room, gar.; lot 50x110. Owner, MI. 4901.

SOUTHEAST—A group of larger new 4-room houses, 24x28 (space for 2 additional rooms); now only $2,990; $150 down; $30.90 mo. HI. 0081—HI. 0653.

WE BUILD ON YOUR LOT—Financed, guaranteed architectural service. Wilco Estates, 1415 No. Utah st. CH. 8783.

1 ACRE, 4-room bungalow, cellar, garage, chicken house; screen porch. 6 miles D. C. Must be sold to settle estate. Full price, $1,325 cash.
LEWIS & DAVIS.
120 Md. Ave., Hyattsville, Md. WA. 3000.

6-ROOM modern bungalow, ¾-acre lot; $300 cash, balance like cheap rent; $4,000. G. T. McNAB, Falls Ch. 1406.

Suburban for Sale 70

A REAL BUY
Arlington, Va., 4401 17th st. North—New 5-room, all-brick home; corner lot; auto. hot-water oil heat; range; screened in side porch, deck porch adjoining master bedroom; fine neighborhood; near bus, schools and shopping center; 10c bus zone; $6,100. (Small down payment.)
OWNER. CHestnut 2850.

$150 DOWN—$25 MONTH
New subdivision, Oxon Hill, Md. New 4-room and bath bungalows; ½-acre lot; $2,800. Out Pa. ave. to Branch ave. se., out Branch ave. to Silver Hill, Md. Inquire PYLES, Texaco Station. LOcust 315.

$3,950—SILVER SPRING BARGAIN
5 rooms and bath brick bungalow; large attic, built-in garage; oil h.-w. h.; insulated. Terms arranged. Mr. Robertson.
SILVER SPRING REALTY CO.
8617 Colesville Rd. SH. 7162.

7810 JACKSON ST.
Silver Spring, Md.
Nearly new bungalow; 5 rooms and bath; garage, fenced-in garden; $5,950; worth much more; will accept small payment, balance like rent. Owner, DI. 2724 or evenings, WOodley 0432.

Attention Home Seekers
For $5,150 you can buy a 5-room brick house, aged 2 years, heated with oil and air-conditioned, having an abundance of roomy closets, a knotty pine recreation room, a front yard enclosed with a low picket fence painted white; bus service, 10c fare zone; an extensive shopping center within one square, grade school within easy walking distance, 15 minutes by automobile to downtown Washington. See it—then buy it. For information, call J. WESLEY BUCHANAN, 1501 Columbia pike, CHestnut 1341.

Bungalow in the Woods
Ready in December. Here is a 5-room brick bungalow with a completely finished attic giving ample space for 2 extra bedrooms. Screened porch, garage, oil heat. On a lovely high wooded lot. Close to buses and 2½ blocks of store, grade and high school. Price will be $6,950 and satisfactory financial arrangements will be made with responsible party. Low down payment considered.
JAMES M. DOYLE
3801 North 15th St. CH. 1074.
1 Bl. From N. Wash. Blvd. at Illinois.

3 Bedroom Home
$5,950.
You can purchase a brand-new brick home with living room, dining room and kitchen, 3 bedrooms and tile bath, oil heat; in 10c bus zone and one block from shopping center with small cash payment and balance like rent. For information, call J. WESLEY BUCHANAN, 1501 Columbia pike. CHestnut 1341.

Silver Spring—$6,250.
New 5-room brick bungalow. Plumbing extended to attic with space for 2 additional rooms and bath. Oil heat. Full basement. 2 blocks from Ga. ave. Convenient to schools and shopping center. Liberal terms. WM. E. RICHARDSON, Broker, 9399 Franklin ave. SH. 6473.

Builder Must Dispose
Delightfully located, very attractive 6 rooms and bath brick. De luxe kitchen, Garwood heating plant, space for recreation room; screened porch, 12x20; built-in garage with overhead doors. Full length screens throughout; insulated. Beautiful landscaped lot, 60x168. Terms to suit. Inspect today. 4444 18th St. N., Arlington, Va. ROBERT F. JONES, Builder, TE. 4450.

Sale Acreage 72

ALL SIZE TRACTS including timber, within 25 miles, $8.50 per acre up.
THE MARYLAND REALTY.
Waldorf, Md. WAldorf 2331.

$250 DOWN—78 acres wooded land, 14 mi. D. C., on county road, near State road; $3,000. LI. 8441-LI. 7078-J.

Sale—Farms, Land 73

CLOSE-IN FARM OF 111 ACRES, 13 miles from Washington over good roads. Has 4-bedroom house with large living room with fireplace, elec., phone, bath and lavatory. The house is in excellent condition and the land is well-farmed and productive. Combines commuting convenience and country freedom. Price, $13,500; $5,000 down. See MASON HIRST, Annandale, Va., at the end of Columbia pike, Phone ALexandria 5612. Closed Sundays.

UPPER MONTGOMERY CO., MD.—Farms, town and country homes and sites. SIDNEY THOMPSON, Rockville, Md. Phone Rockville 168 or 18-J.

WITH GOOD ROADS, fast cars, District and nearby country building fast—Put your money in farms, acreage and watch crops and value grow. Big desirable list Md., Va., $4,950 to $19,750; terms; few rent, trade. Business locations; shore cottages. Lots reduced. N. E. RYON CO., 1216 N. Y. ave.

175 ACRES, modern 8-room house, all outbuildings; $10,000. For bargains, call Fairfax 179-W-1.

307-ACRE woodland bargain; well located; $6 per acre with $100 cash, balance $15 monthly. William A. Cooke, Louisa, Va.

OPPORTUNITY.
Nearly the last opportunity to secure an old-time estate residence, worthy of restoration, on 180 acres of excellent land, on large stream, 28 miles of D. C., in Va., at $6,000 cash to settle an estate. Will show by appointment.
H. B. MITCHELL, Herndon, Va.

Sale—Out-of-Town 75

—FLORIDA—

FLORIDA TUNG-OIL GROVES—Farm investments. Write for booklet on Tung-Oil Grove developing. Since 1933. North Central Fla. SOUTHERN TUNG LAND & REALTY CO., 1427 K st. nw. ME. 0460.

—OREGON—

$5 ACRE—Clear 320 acres on 2 macadam highways. Near new saw mill and Govt. irrigation project, 70 ac. cleared, level; rest wooded, wire-fenced, stream through. Excellent location for dude ranch, dairy, store and oil station, fine hunting, fishing; exchange clear lots; equity or down payment on small home. OXford 1071-R.

Business Opportunities 77

A ROOMING HOUSE BUSINESS wanted at once. EDWIN L. ELLIS, 1010 Vermont ave., Room 817. NA. 3384.

BARBER SHOP—Fully equipped. For sale or rent. Reas. 611 D st. nw.

GUEST HOUSE—Near Dupont Circle; 40 rooms, 26 baths; catering to better class; never a vacancy. Information in office only.
ROGERS REAL ESTATE
804 F St. N.W. NA. 8137.

ONE-HALF interest in fine liquor store; wonderful opportunity for a good salesman. Box 861, Washington Post.

RESTAURANT, right downtown, near Bus Depot and Hotels. Whisky, beer and wine. Excellent location for seafoods. Receipts now about $700 per week. Can be doubled. Price, $5,000. Terms.
ROGERS REAL ESTATE
804 F St. N.W. NA. 8137.

Business Opportunities 77

ROOMING HOUSE, 8 rooms; hot water heat; sacrifice, $300. LI. 8318.

ROOMING HOUSE (near Dupont Circle)—11 rooms; income $226. Rent only $75. Besides nice apt. for owner. Clean and well furnished. A bargain for someone. $950. Terms.
R. M. DeGRAZO, 1123 14th nw. NA. 5658.

WILL SACRIFICE FOR $250—Complete job-printing outfit, practically new; large Lever Press and all printing equipment. Valued at $700. For immediate sale. M. A. Weedon, 416 8th st. ne., Washington, D. C.

Dogs, Cats, Pets 79

BOARDING—STUD SERVICE—PUPPIES. HOLLYWOOD KENNELS. Phone WA. 1824.

COCKER SPANIEL puppies, 2 black males. RA. 2877.

COCKER SPANIEL, thoroughbred, black female, spaded; 5 months. WI. 4269.

Horses—Livestock 81

4 LARGE MARES, 4 work horses and 1 small mule. To be sold as rep. or money refunded. AT. 2731, 110 M st. se.

Sale Miscellaneous 83

DEALERS' ADS under this heading contain a firm name or a business address, or state the word "Dealer." Other ads are presumed to be from private individuals. Readers who find dealers masquerading in this column as private individuals are urged to report the matter to The Washington Post.

ACCORDION—There is no need to put off starting lessons on that instrument you have always wanted to know how to play. If you start now we will loan you an instrument without charge and you can take it home if you wish. All you pay is a nominal fee for private lessons in our studio. This offer applies to marimbas, trumpets, drums, guitars, violins, clarinets, trombones and xylophones. NA. 4730. Kitt's, 1330 G st. (Middle of the block between 13th and 14th sts.)

ADDRESSOGRAPH FRAMES, 8,000, style B; excellent condition; reas. ME. 3760.

ANTIQUES—Chippendale, mahogany chair (ball and claw foot), $30. Solid walnut Victorian chair, $6. Mahogany Colonial hall table, $15. Colonial mahogany chest of drawers, $20; antique love seat, $50; teakwood Chinese cabinet, $100. Grandfather's clock, $50.
Smith's Transfer & Storage Co.
1313 You St. N.W. NOrth 3343.

CAMERAS—Projectors, lenses, etc.; new and used. Over 200 odd pieces to select from. Trade-ins accepted. Cash or credit. Sommers Camera Ex., 1410 N Y ave. Open eves. till 8.

CHINA—90-pc. set French Havilland; like new; reas. Falls Church 1448.

CLOTHING—Boy's suit, coat, slacks, size 14-16; girl's coat, etc., size 12; all perfect condition; some new; reas. WI. 2481.

DINING ROOM, 9 pc., very good cond. $35. 37 Franklin st., Hyatts. WA. 2313.

FRAMES—Large selection of interest to artist; also mirrors. MI. 5780.

FURNITURE of model home; 2 sofas, $20 ea.; lounge chair, $9.50; Queen Anne chair, $9.50. Sophie August, WO. 9573.

GAS RANGE—Used 1 yr. Orig. $89; sacrifice. 2215 H st. nw.

GAS RANGES—Factory rebuilt; from $12.50; guar. and connected free. J. S. LeFevre, Inc., 2007 K st. nw. RE. 0017.

GAS RANGES—Thoroughly recond. J. C. RUTTER CO., shop and salesroom, 7881 Eastern ave., Silver Spg., Md. SH. 6654.

GAS RANGES, $5 and up, reconditioned. G Nudel, 3051 Georgia ave. MI. 9328.

IMPORTER of English cloths. Single ends cut at mill prices. Big stocks. Louis Brown, 812 14th st. nw. ME. 6006.

INTERIOR gloss paint, $1.45 gal. PYUS ADAMS, 1119 9th st. nw. NA. 2402.

NEW AND USED Government office furniture. H. BAUM & SON, 616 E st. nw.

OIL HEATERS—NO INCREASE IN PRICE. SAVE BY BUYING NOW. $4.98 up. STEINER'S HARDWARE, 707 H street northeast. Open evenings.

PIANO—Slightly used, latest model Huntington spinet, like new, $165. Also other used spinets from $105 up. Pianos for rent, $3 monthly; very easy terms. The Piano Shop, 1015 7th st. nw. REpublic 1590. OPEN EVENINGS.

PIANO—Slightly used latest model spinet with full keyboard; $109, easy terms. NAt. 4730. Kitt's, 1330 G st.

PIANO—Slightly used Louis XV period model grand in beautiful burl walnut, very special only $180 (less than ¼ its original price.) One of the latest full 88-note models and in practically new condition. NAt. 4730. Kitt's, 1330 G st.

PIANO—Lester spinet, $100 saving; floor sample, like new; beautiful tone and case design; terms, $1 weekly. Lester Pianos, Inc., 1231 G st. nw.

PIANO—Grand, small size, $165; in excellent condition; good tone; real bargain; easy terms, $1.25 weekly. Lester Pianos, Inc., 1231 G st. nw.

PIANO—Spinet, $120; nationally known make; like new; easy terms. Lester Pianos, Inc., 1231 G st. nw.

PIANOS FOR RENT—Good selection of new and used spinets, grands and small uprights at reasonable rates. All money paid as rental applies on purchase price if you decide to buy later. NAt. 4730. Kitt's, 1330 G St. (Middle of the block between 13th and 14th sts.)

PIANOS—Baby grands, Brombach, $140; old Steinway, $125; old Chickering grand, $80; upright Brewster, $15. Others, $10 and $25. SMITH'S STORAGE CO., 1313 You. NO. 3343.

PIANOS—Do you know that we maintain the largest piano-teaching studios in the city? We specialize in beginners' courses and all our instruction is absolutely private and given by one of a select staff of college-trained instructors. If you are interested in giving your child lessons, drop in and let us show you around and explain to you how little our beginners' courses cost; only $15 for both private lessons and the use of a piano in your home. (Approved persons only.) NA. 4730. Kitt's, 1330 G st. (Middle of the block between 13th and 14th sts.)

REFRIGERATOR (Crosley) good as new; will sacrifice; write or call at Cutsail 2, E. Gardenway, Greenbelt, Md.

RUGS and carpet mill ends, sample rugs, stair runners, at special prices. DIENER'S, 1221 22d st. nw. DI. 6878.

RUGS—2 gorgeous rm.-size Amer. Orien., 2 scatters to match; will sac. for cash; must be sold immediately. RA. 4712.

SEWING MACHINES—Clearance sale used Singers and others; need room. LI. 7022.

SEWING machines, recond., $7.50 up; new machs. 10c day; repairs, free ests. Singer Sew. Mach. Co., 811 12th nw. NA. 1118.

SPECIAL—New toilet bowl and tank, comp. with white seat, $12.50. J. BRENNER & SON, distributors of Humphreys-Mirard Enamelware, 2525 M st. nw. RE. 2042.

TYPEWRITER—New Underwood portable, $29.75; $3 down, $3 month. Central Typewriter, 923 G st. nw.

VACUUM CLEANER — HOOVER, $12.95; EUREKA, $8.95; ELECTROLUX, $16.95, with att., rebuilt and guar. like new 1 yr.
BEST BRANDS CO.
805 11th St. N.W. NAtional 7773.

WASHERS—Sale of discontinued models; Maytag, $44; Norge, $38; Apex, $39; General Electric, $29; also values in other makes; prices include filler hose pump. 10 DAYS' TRIAL. Pay $1 weekly. REpublic 1590. The Piano Shop, 1015 7th st. nw. OPEN EVENINGS.

Coal, Fuel, Oil, Wood 83A

SEASONED oak wood, $12 cord. Alaska-Hufnagel Coal Co. NA. 5885; JAck. 2000.

WOOD—Seasoned oak, $11; mixed, $9. Cut to order. Deliv. to D. C. Clinton 136-F-2.

SPECIAL PRICES ON COAL
CARRIED IN FREE
Attractive prices on Pocahontas stove, Blue Banner egg, Virginia hard stove, Nut and Pea, Pennsylvania hard stove or nut. 2,240 LBS. TO TON.
ARLINGTON COAL CO.
PHONE JACKSON 1880.

Cameras 83B

NEW AND USED CAMERAS—Camera repairing. FULLER & D'ALBERT, INC., 815 10th st. nw. Phone NA. 4712.

Miscellaneous Wanted 84

BOOKS—Highest prices paid for good books. Bargain Book Shop, 808 9th st nw., DI. 5007. Open Sun. and evenings.

FURNITURE—Bought and sold. Highest cash prices paid for household furniture, all descriptions. 1383 H st. ne. LI. 10321.

GOLD or platinum jewelry, silverware and antique jewelry. Any condition. Highest cash prices paid. MURRAY GALLERIES, 1724 20th st. nw. DUpont 1211.

GOLD OR PLATINUM JEWELRY AND SILVERWARE and GOLD TEETH. ANY CONDITION. WE PAY CASH. A. KAHN, INC., 48 YEARS AT 935 F ST.

HIGHEST PRICES PAID FOR MEN'S USED CLOTHING. HAROLD'S, 1126 SEVENTH ST. N.W. ME. 6229.

NEWSPAPERS wanted at once. 35c per cwt. Books, magazines, 40c per cwt. Deliv. Wash. Rag & Bag Co., 215 L st. sw.

OFFICE FURNITURE—High cash prices paid. H. BAUM & SON, NA. 9136.

PROMPT CASH FOR FURNITURE, ANTIQUES OR MERCHANDISE. MR. GRADY, NATIONAL 2620.

Miscellaneous Wanted 84

SEWING MACHINES—We buy all types. Repair parts; vacuum cleaners repaired. 917 F nw. RE. 1900. RE. 2311. Open 'til 9.

Automobile Loans 88A

$25-$500 CASH on your car in 15 minutes. Automobile Commercial Corp., 14th and G nw., 15th and H ne., 3068 M st. nw.

GET $10 to $500 on Any 1932-40 Car.
STATE FINANCE CO.
10th and H Sts. N.W. RE. 2346.

Wanted Automobiles 89

CASH FOR YOUR CAR.
Regardless of age or condition.
FRANK SMALL, JR.
215 Pa. Ave. S.E. LI. 2077.

Don't Sell Until You See Us
Whether Car Is Paid For or Not.
BARNES MOTORS. 1239 14th St.

Trucks for Sale 97A

TRUCK BARGAINS
DODGE—1938 ¾-ton panel, rebuilt motor, new paint $435
FORD—1936 ½-ton, panel, completely reconditioned with paint to suit you; $245
STEUART MOTORS.
3rd and H Sts. N.E. ATlantic 5800.

Sale—Automobiles 98

BUICK $495
1937 2-door Trunk Sedan. Finish, interior, tires, top and motor in first class condition; reveals excellent care; just the car you have been wishing for at the right price. Liberal trade; easier terms. We do our own financing.
STEUART MOTORS.
6th and New York Ave. N.W. NA. 3000.

BUICK
1940 "Roadmaster" Convertible Sedan. Radio (under-seat heater), white sidewall tires, handsome green finish, luxurious interior; practically a brand-new car; carries new-car guarantee; low mileage by company official; substantial discount; rare opportunity. Don't wait—buy it today and save over $450.
HYATTSVILLE BUICK
Hyattsville, Md. (Balto. Blvd.) WA. 4020.

BUICK—Coupe; late '36; excellent cond.; new heater, tires, battery; radio, clock, other extras; make offer. FR. 8016.

CHEVROLET—1936 Town Sedan. Exceptionally fine condition in every respect and reduced to only $249; liberal terms.
STOHLMAN CHEVROLET.
3307 M St. N.W. MI. 1646.

CHEVROLET $276
1937 4-Door Trunk Sedan. Beautiful dove gray finish. 5 perfect tires. You simply cannot afford to miss this extraordinary value. Pay only $11 down. $4.65 week.
GARDINER MOTORS.
2627 Wilson Blvd. (Arlington.) CH. 9181.

CHEVROLET—1938 De Luxe 4-door Sedan. Built-in trunk. 11,000 actual miles. This car reflects the best of care by its original owner. Guaranteed. $495.
ADDISON CHEVROLET.
1322 14th St. N.W. HObart 7300.

CHEVROLET $545
1939 Master De Luxe 2-Door Trunk Sedan. Absolutely perfect; fully guaranteed; just the car you have been wishing for at a price you will be glad to pay when you see and drive it.
FRANK SMALL, Jr.
1349 Good Hope Rd. S.E. LI. 2077.

CHEVROLET—1937 Master de luxe Town Sedan. An immaculate car that will give you miles of trouble-free transportation economically. The finish, interior, motor, tires, etc., indicate that this car has had excellent care. Only $89 down; the balance can be arranged to suit you. Fifty Others From Which to Select.
TOM'S AUTO SALES & SERVICE, INC.
Washington's Leading Chrysler and Plymouth Dealer.
1606 Benning Rd. N.E. LI. 8100.

CHRYSLER $75 Down
1936 Convertible Sedan. Radio, new beige finish, smart tan leather upholstery, new black top, a very popular car much in demand; seldom available. Hurry. A real money-saving value.
GARDNER-STUART MOTORS.
Northeast's Oldest Chrysler-Plym. Dealers
8th & Fla. Ave. N.E. (Used Cars.) LI. 8138.

CHRYSLER $1,145
1940 New Yorker Convertible Club Coupe. This car is actually like new in every detail, has push-button radio, heater and defrosters. Red leather upholstery, black and white dashboard, power top, white sidewall tires. A real buy at only $1,145. Liberal trade and terms.
STANLEY H. HORNER, INC.
6th and Florida Ave. N.E. AT. 8484.

DODGE $379
1937 De Luxe Coupe (rumble seat). Radio, seat covers, white sidewall tires. Original black finish in fine condition; clean interior, splendid motor. A one-owner car.
STEUART MOTORS.
3rd & H Sts. NE. ATlantic 5800.

DODGE $345
1936, 4-Door Touring Sedan. Original black finish. Clean interior shows no signs of wear. 4 new tires. Truly the used car perfect—words fail to adequately describe its true condition—we ask you to see and drive it—that's enough.
Dodge—KAPLAN & CRAWFORD—Plymouth
3329 Champlain St. N.W. CO. 6740

DODGE $395
1937 De Luxe 4-door Touring Sedan. Radio and heater; attractive green finish, clean interior, new tires and a smooth powerful motor that fairly hums to the tune of perfection.
UNIVERSITY MOTORS.
Berwyn, Md. (Balto. Blvd.) Berwyn 482.

FORD—1931 Coach, in good condition; reasonable for cash. T. L. Hutton, 1311 Taylor st. nw.

FORD—1936 De Luxe Four-Door Sedan. Original baked black enamel finish. American broadcloth upholstery; motor runs like a well-oiled watch. The price on this car is extremely low for fast turnover. $175. L. P. STEUART, INC. 1325 14th St. N.W. DEc. 4803.

FORD—1940 Coupe. Perfect for business or pleasure; cannot be told from new; very low mileage; interior and finish as spotless as the day it left the factory. Thoroughly CHERNERIZED and sold with new-car terms and guarantee; a real opportunity to save; only $569.
CHERNER MOTOR CO.
1711 Florida Ave. N.W. HO. 5000.

FORD—1937 Fordor "85"—Finished in two-tone vineyard green, splendid mechanical condition, good rubber; guaranteed. $295
HANDLEY MOTOR CO.
3730 Georgia Ave. N.W. TAylor 6062

FORD—1938 de luxe 4-door Sedan. Immaculate and every feature shows that this car has had only the best of care by its one former owner. Thoroughly CHERNERIZED and fully guaranteed for your safety and comfort. Liberal trade and terms; only $459.
CHERNER MOTOR CO.
1711 Florida Ave. N.W. HO. 5000.

FORD $465
1938 De Luxe Tudor Sedan. Beautiful vineyard green finish, clean interior, excellent tires and a motor reconditioned and tuned to perfection; fully guaranteed; liberal trade, easier terms. We do our own financing.
STEUART MOTORS.
3rd and H Sts. N.E. ATlantic 5800.

FORD $635
1940 De Luxe Tudor Sedan. (Radio). You simply cannot distinguish it from new; low mileage; excellent care; outstanding value. Liberal trade; easier terms. We do our own financing.
STEUART MOTORS.
6th and New York Ave. N.W. NA. 3000.

FORDS—1931 Coaches-Coupes—etc. $29 up. Sun Motors, 955 Fla. ave. nw. DE. 0358.

FORD—1940 Tudor Sedan. Lustrous finish, spotless interior; a car that looks and operates like a new car; very low mileage by one careful owner; thoroughly CHERNERIZED and sold with new-car terms and guarantee; a real opportunity to save; only $569.
CHERNER MOTOR CO.
1711 Florida Ave. N.W. HO. 5000.

FORD $150 DOWN
1939 De Luxe Tudor Trunk Sedan. Radio and heater, lustrous black finish, immaculate interior, fine tires and a splendid motor, fully guaranteed.
FRANK SMALL, JR.
1553 Pa. Ave. S.E. Lincoln 2077.

FORD—1933 two-door Sedan. A one-owner car. Black finish. Broadcloth upholstery that shows practically no wear. Thoroughly reconditioned, A-1 tires. Drive this beauty. $95. L. P. STEUART, INC., 1325 14th St. N.W. DEc. 4803.

LA SALLE—1939 5-passenger 4-door Touring Sedan, Cadillac-built V-8 motor, large trunk, light gray finish, excellent tires, clean upholstery. You will find this a very clean car. $745. C. C. C. guaranty. Open evenings and Sunday.
CAPITOL CADILLAC CO.
1222 22nd St. N.W. NAtional 3300.

LA SALLE—1938 5-passenger 4-door Trunk Sedan, Cadillac-built V-8 motor, blue paint, spotless interior, all good tires, heater. This clean car is certainly remarkable value at $575. C. C. C. guaranty. Open evenings and Sunday.
CAPITOL CADILLAC CO.
1222 22nd St. N.W. NAtional 3300.

LINCOLN-ZEPHYR
1938 Convertible Sedan. Original black finish; white-wall tires; original tan top; genuine tan leather upholstery; radio, heater; low mileage. A perfect car throughout, especially low priced; liberal trade and terms.
TOWN & COUNTRY MOTORS
1707 14th St. N.W. Michigan 6900.

Sale—Automobiles 98

MERCURY $645
1939 2-door Sedan; radio, lovely blue finish without a blemish, immaculate interior, excellent tires and a splendid motor. A one-owner car, used so little and so well it positively looks and performs like new; fully guaranteed; liberal trade, easier terms. We do our own financing.
STEUART MOTORS.
3rd and H Sts. N.E. ATlantic 5800.

MERCURY $695
1939 Convertible Club Coupe. 2 of these fine cars to choose from. One steel blue, one maroon. Both traded in by original owners, in excellent condition throughout. Your choice at only $695.
STANLEY H. HORNER, INC.
6th and Florida Ave. N.E. AT. 8484.

MERCURY—1940 Tudor Sedan. Equipped with radio, heater and almost-new white sidewall tires; very low mileage by one careful owner; looks and operates like a new car. Thoroughly CHERNERIZED and sold with a new-car guarantee and with new-car terms; only $769.
CHERNER MOTOR CO.
1711 Florida Ave. N.W. HO. 5000.

OLDSMOBILE—1937 5-passenger 4-door Touring Sedan, 6-cylinder, large trunk, black finish, spotless interior, all good tires; radio, heater and defrosters. You simply cannot find value like this elsewhere in a clean car for $425. C. C. C. guaranty. Open evenings and Sunday.
CAPITOL CADILLAC CO.
1222 22nd St. N.W. NAtional 3300.

PACKARD—1937 "Six" 4-Door Touring Sedan. Beautiful in appearance, excellent in performance. A goodwill used car at the low price of $445. Top allowance and easy terms. Arcade Pontiac, 1437 Irving st. nw. AD. 8500.

PACKARD — 1936 Convertible Sedan. Equipped with radio and heater; only $345. GREEN-LINDSAY MOTORS, 2525 Sherman ave. nw. AD. 8000 (opposite Garfield Hospital).

PACKARD—1937 "120" Trunk Sedan. Equipped with radio, heater, spotlight, etc. One of the cleanest cars in our entire stock and A-1 mechanically. Reduced for immediate sale to only $438. Liberal trade and terms. Lustine-Nicholson Motor Co., Hyattsville, Md. GR. 2200.

PACKARD—1940 4-door Trunk Sedan. A six-cylinder, one-owner car that is immaculate and will satisfy the most discriminating buyer. A genuine bargain, fully guaranteed, for only $845. Terms and trade. $845
STANDARD MOTOR SALES
1605 14th St. N.W. NO. 2296-NO. 1478.

PACKARD $475
1937 Coupe Sedan (otherwise known as Club Sedan). Radio and heater, beautiful finish, immaculate interior, style and comfort features throughout, excellent tires and a splendid motor. Truly a distinctive automobile. Liberal trade; easier terms. We do our own financing.
STEUART MOTORS.
6th and New York Ave. N.W. NA. 3000.

PACKARD—1937 "115" 4-Door Touring Sedan. Beautiful gray finish. A one-owner car. This car is above average in appearance and condition and a real buy at only $395. Liberal trade and easy terms.
LOVING MOTORS—Your Packard Dealer.
2427 14th St. N.W. REpublic 0503.

PACKARD—1938 6-Cylinder 4-Door Touring Sedan. Here's an ideal car for the man who is interested in economy and trouble-free service. Bargain price of $575. Easiest terms. Arcade Pontiac, 1437 Irving st. nw. AD. 8500.

PLYMOUTH—1934 De Luxe Coupe. Built-in radio. Floating power. Metallic gray finish. Here is truly a clean little car with plenty of trouble-free transportation. Come in and drive this car. $149. L. P. STEUART, INC. 1325 14th St. N.W. DEc. 4803.

PLYMOUTH $479
1938 De Luxe 2-Door Trunk Sedan. Radio and heater; lovely gray finish, immaculate interior, excellent tires and a splendid motor; very low mileage. A most unusual good used car. Don't miss it. Liberal trade. Easy terms. Only $479.
FRANK SMALL, Jr.
733 11th St. S.E. Lincoln 2077.

PLYMOUTH—1937 Coach. Equipped with heater. In good condition throughout; guaranteed for one year; truly a low price of only $295. Northeast Motor Co., 920 Bladensburg rd. n.e. AT. 0200.

PLYMOUTH—1939 2-door Sedan; only 16,000 miles; $495. FLOOD MOTORS, 4221 Conn. ave. WO. 8400.

PLYMOUTH $25 DOWN
1935 4-door Trunk Sedan, finish in golden beige. This is the outstanding buy of the day at only $25 down, balance at only $14.06 per month.
LEO ROCCA, INC.
N. Y. and Florida Aves. N.E. ME. 2473.

PLYMOUTH $625
1940 4-Door Trunk Sedan. Appearance and performance positively like new.
KASANKO MOTOR SALES
College Park, Md. (Balto. Blvd.) WA. 2200.

PLYMOUTH—1936 Five-Passenger Sedan. Black finish, gleams like new. Floating power, hand tailored interior. Here is a car you can really be proud to own. $249. Liberal trade and easy terms. L. P. STEUART, INC. 1325 14th St. N.W. DEc. 4803.

PONTIAC—1933 "Silver Streak" De Luxe Coupe. Original congo black finish. Beautiful mohair upholstery. A-1 tires. To appreciate this car come in and drive it. $149. L. P. STEUART, INC. 1325 14th St. N.W. DEc. 4803.

PONTIAC—1937 "Six" Convertible Coupe. A sporty car that is excellent mechanically; like-new canvas top; genuine leather upholstery, snappy in appearance and performance. Only $445. Top allowance and easiest terms. Arcade Pontiac, 1437 Irving st. nw. AD. 8500.

STUDEBAKER—1939 Champion Coupe. This is the ideal car for either business or pleasure. Beautiful maroon finish. Perfect motor and tires. A real Butler Bonded special at our low price of only $537. Trade and terms. Lee D. Butler, Inc., 1121 21st st. nw. DI. 1313.

OUT OUR WAY—
WE TRADE YOUR WAY.
McMAHON CHEVROLET.
6323 Ga. Ave. N.W. GE. 0100.

USED CAR BARGAINS.
CHEVY CHASE CHEVROLET.
7105 Wisconsin Ave. WI. 1635.

Dependable Used Cars.
BARRY-PATE.
1130 Conn. Ave. DI. 4200.

COAST-IN PONTIAC
4th & Florida Ave. N.E. ATlantic 7200.

McKEE PONTIAC
22nd and N Sts. N.W. MEtr. 0400

Practically New
6-room house with 3 good-sized bedrooms. Located in nearby Arlington, close to schools, stores and transportation. Of steel and concrete construction with full basement and copper pipes. Oil air-conditioned with summer-winter hookup. $6,250.
J. LEE PRICE.
2303 S. Arlington Ridge Rd. IVy 1273.

$5 DOWN

'36	DODGE De Luxe Sedan.......	$295
'36	CHEVROLET 2-Door Sedan........	$295
'36	OLDSMOBILE Coupe	$295
'36	DODGE Coupe	$275
'35	DODGE De Luxe 2-Door......	$195
'35	DODGE 4-Door Sedan.......	$225

FEDERAL MOTORS, Inc.
2335 Bladensburg Rd. N.E. AT. 6723

LIFETIME GUARANTEE
Bonded, Written, Lifetime Guarantee With Every Car Regardless of Age or Price.

Check These
'35 Ford Tudor
$9 down; $14.76 month
'35 Terraplane Coach
$9 down; $11.97 month
'34 Ford Tudor
$9 down; $10.56 month
'33 Ford Tudor
$9 down; $8.45 month
'34 Plymouth Coach
$9 down; $11.26 month
'38 Plym. 4-dr. tr. Sedan
$9 down; $21.11 month

PARKWAY MOTOR CO.

SUPERMAN — Fired! — BY JERRY SIEGEL AND JOE SHUSTER

LOIS IS PUZZLED BY EDITOR TAYLOR'S STRANGELY CALM ATTITUDE. AND WHEN HE INQUIRES IF SHE ENJOYED MRS. DREXMORES ADDRESS AT THE CARRIE SEWING CIRCLE CLUB SHE REPLIES...
C:t...IT WAS PLEASANT... IN A BORING SORT OF WAY. BUT I'M AFRAID I'M NOT THE TYPE TO HANDLE ANYTHING SO TAME. ...I LIKE DRAMA ...EXCITEMENT!
IS THAT WHY YOU WROTE THIS VENOMOUS ACCOUNT OF THE CLUBS PROCEEDINGS?
"A-A PAINTED HORSE IN A SILKEN STOVE-PIPE"-! HOW DID THIS GET INTO PRINT? I NEVER MEANT IT TO...
DO YOU REALIZE WHAT YOU'VE DONE, YOUNG WOMAN? YOU'VE SERIOUSLY IMPAIRED THIS NEWSPAPER'S GOOD WILL! THE SWITCHBOARD IS FLOODED WITH HUNDREDS OF INDIGNANT CALLS AND..
A MRS. DREXMORE TO SEE YOU, SIR, WITH HER LAWYER.
SO! I'M A "PAINTED HORSE," AM I? YOU'VE MADE ME A PUBLIC LAUGHING STOCK! I'M GOING TO SUE THE DAILY PLANET FOR PLENTY!
500,000 TO BE EXACT!
I--I'M SORRY THE STORY APPEARED IN PRINT--BUT I STILL THINK THE DESCRIPTION OF MRS. DREXMORE FITS HER TO A TEE!
YOU LEAVE ME NO ALTERNATIVE BUT TO FIRE YOU! LOIS--YOU'RE THROUGH!
FIRED??
AS LONG AS THE GIRL LOSES HER POSITION, I'M SATISFIED!
AFTER MRS. DREXMORE DEPARTS....
CONGRATULATIONS ON PUTTING ON SUCH A GOOD ACT, CHIEF. OF COURSE YOU DIDN'T MEAN IT WHEN YOU SAID....
...THAT THE DAILY PLANET DESIRES YOUR SERVICES NO LONGER? I MEANT EVERY WORD! YOU MAY REPORT TO THE CASHIER AND DRAW TWO WEEKS WAGES IN ADVANCE. GOOD DAY!

JOE PALOOKA — Noble Knobby — BY HAM FISHER

I JIST GOTTA EXPLAIN SOMETHIN' I-I WAS A RAT. I WAS THINKIN' OF MONEY--OF YOU BEIN A HEIRESS--- I'M ASHAMED.
BUT I DON'T KNOW WHAT YOU'RE TALKING ABOUT
TO EVEN THINK OF IT MAKES ME SICK A MYSELF. I AINT THAT LOW JIST BECUZ THINGS HAVE BEEN TOUGH I SHOULD WANTA BE--A--A JIGG-ALO AN' MARRY YOU FER MONEY.
BUT YOU NEVER EVEN MENTIONED MARRYING OR ANYTHING. WHAT ARE YOU TALKING ABOUT?
WELL THAT WAS IN MY MIND AN' I--WELL I HOPE I'VE DID RIGHT--I'M SORRY-- YOU WON'T BE BOTHERED BY ME AGAIN. IT WAS SWELL KNOWIN' YA MISS MALLOW.
BUT--AREN'T YOU TAKING ME DANCING.
I AINT FIT TO--WELL, GOOD NIGHT.
WHY I THINK YOU'RE ABSOLUTELY AND DEFINATELY NOBLE. YOU--YOU'RE WONDAFUL YOU CAN SIGH KISS ME--IF YOU WANT TO.

WINNIE WINKLE — Bottled Persuaders — BY BRANNER

IF MY MUSTACHE IS SLOW COMING OUT, IT'S NO FAULT OF MINE, IS IT? I'M LETTING IT GROW! THAT'S ALL I CAN DO!
IS TOO BAD IS TAKING SO LONG! IF WE COULD ONLY HELPING IT ALONG!
HELLO! WHAT HAVE YOU BEEN DOING - SHOPPING?
YES, DARLING, SHOPPING FOR YOU!
I MET EIGHT DIFFERENT BEWHISKERED AND BEMUSTACHED GENTLEMEN WHO SUGGESTED EIGHT DIFFERENT KINDS OF HAIR TONIC GUARANTEED TO HELP A BASHFUL MUSTACHE!

MR. AND MRS. — It Doesn't Seem Fair — BY ARTHUR FOLWELL AND ELLISON HOOVER

(WHEN VI WEARS AN OLD HAT)
SAY—THAT LOOKS SWELL!
WHAT LOOKS SWELL? I HAVENT ANYTHING NEW ON
ISN'T THAT HAT NEW?
NO, OF COURSE NOT. I'VE WORN IT A THOUSAND TIMES
(BUT WHEN JOE GETS A NEW HAT)
WELL, HOWS IT LOOK?
HOWS WHAT LOOK?
THIS HAT. I JUST GOT IT TODAY
REALLY? I WOULDNT KNOW IT FROM YOUR OLD ONE

NAPOLEON AND UNCLE ELBY — BY CLIFFORD McBRIDE

NAPOLEON DIDN'T LOOK MUCH DIFFERENT FROM YOU PUP, WHEN HE WAS YOUR AGE. I TOOK THIS ONE OF HIM WITH HIS FAVORITE BONE. SILLY LOOKING LITTLE MUTT, WASN'T HE?

JANE ARDEN — Unexpected Witnesses — By MONTE BARRETT AND RUSSELL ROSS

AH, INSPECTOR--GLAD TO SEE YOU--HAVEN'T DISCOVERED ANYTHING MORE ABOUT THIS UNFORTUNATE AFFAIR, HAVE YOU?
YES, I THINK SO--THIS IS JANE ARDEN--SHE TRACED THE BANDIT--
FINE WORK--HAVE YOU BEEN ABLE TO IDENTIFY HIM?
YES, IN A WAY--WE'VE DONE A LOT OF IDENTIFYING--!
BRING IN THE WITNESSES INSPECTOR!
THIS IS THE PAWN BROKER WHO SOLD THE GUN WITH WHICH WHEELER WAS KILLED--
AND THIS MAN KNEW THE UNIDENTIFIED BANDIT, BEFORE THE CRIME!
CAN YOU IDENTIFY HIM, BOYS?
YES, SIR!

Daily Cross Word Puzzle

ACROSS.

1 Small herrings
7 Saved
13 Shoulder ornament
14 Cafe entertainment
16 Japanese mile
17 Foundation
18 Sandy
19 Eminet
21 Young actress: colloq.
23 Ocean
24 Fly aloft
26 Arabian prince
27 Tunes
28 Chemical compound
30 Even: poet.
31 Higher up
32 Reply
34 Outer coats of pollen
36 Regret
37 The whole
38 Takes out
42 More sedate
46 Getup
47 Sorrow
49 Gem
50 City in France
51 Diadem
53 Bark
54 American humorist
55 Curved tile
57 Inlet
58 Equipping
60 Greasy
62 Six
63 Agreement between nations
64 Unsatisfied
66 Burr plant
67 Sailors

DOWN.

1 Thorny
2 Parent: colloq.
3 Polish
4 Exclamation
5 Integument
6 Boiled
7 An unequal triangle
8 Pester
9 Encourage
10 Raced
11 The eating away
12 Merit
13 Rubber
15 Annoys
20 Makes lace
22 Female ruff
25 Restrain
27 Power to act
29 Courses
31 Book of maps
33 Born
35 Indian memorial pole
38 Impair
39 Caustic
40 Marked with stripes
41 Flail used in thrashing: var.
42 Thoughtful
43 One who accomplishes
44 Cheer
45 Refunded
48 Grain
51 Aunt: Fr.
52 Place in a row
55 Pegs
56 Feminine name
59 Turmeric
61 Tuber
65 Chemical symbol for tellurium

YESTERDAY'S ANSWER.

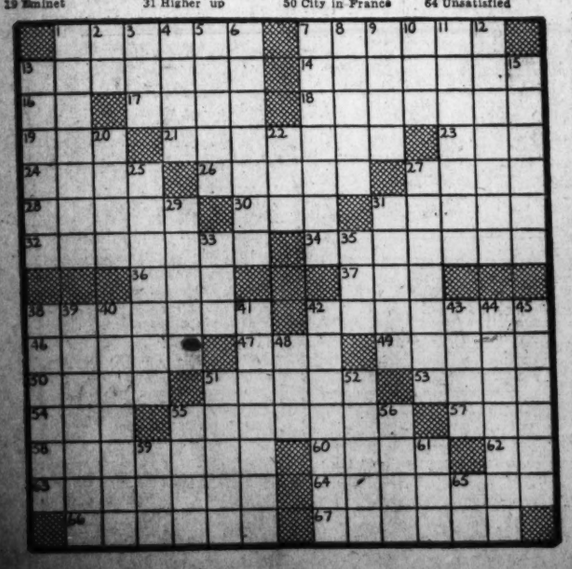

Apartments are rented quickly with Post Classified Ads. Just phone NAtional 4200 and tell Post readers about your offer.

Grin and Bear It — By Lichty

"Just a minute, Coach!—That's our defense plan for the Canal Zone!"

Private Lives — By Edwin Cox

PRIVACY PLUS
CO-ACTORS WITH KATHARINE HEPBURN IN 'THE LAKE' HAD TO DETOUR A SCREENED ALLEY BACKSTAGE THE TEMPERAMENTAL STAR INSISTED ON A PRIVATE PASSAGE BETWEEN HER DRESSING ROOM AND THE WINGS.
BUDDIES
CLOSEST COMPANION OF QUIET, DIGNIFIED SECRETARY STIMSON HAS BEEN A NOISY AND DISREPUTABLE PARROT 'OLD SOAK.'
FOR KEEPS, JACK?
WE KNOW WHERE JACK DEMPSEY CAN BE FOUND NOW. THE EX-CHAMP SPENDS MANY AFTERNOONS SHOOTING MARBLES WITH NEW YORK'S WEST SIDE KIDS.
10-9

ARE YOU A FAMILY MAN?
SHOW THIS TO THE "MRS."
FAMILY FINISH
6 LBS. 94c
MINIMUM BUNDLE
Fri. and Sat. Only
It's true that the laundry is a woman's responsibility. Yet so many women feel that unless they do it themselves they are shirking their duties. Here's where you come into the picture. Tell her how she can save time, money and keep her health and appearance by sending the family wash to Conger's. In our FAMILY FINISH all clothes are carefully starched and finished by hand. All shirts are beautifully finished at no extra cost. Bundle should include 50% flat pieces. 14c ea. add. lb. over 8.
PHONE DI. 9775
CONGER'S LAUNDRY
23rd & New York Ave. N.W.
FINEST DRY CLEANING
ZORIC

ADVERTISEMENT

Listen! *with Glynn*

One of the Nation's favorite actors returns to his regular weekly radio series over WJSV tonight at 8 p. m. We're referring to Edward G. Robinson, who brings back the dramatic episodes of "Big Town," in which he'll be heard every week at the same time as the crusading managing editor of the Illustrated Press.

Mr. Robinson has been exhibiting a peculiar dual personality these past couple of years. In the movies he's been, almost without exception, a pretty sinister figure, practically always on the wrong side of the law. But in his radio series over C. B. S. he's been the most righteous, racket-busting newspaperman you ever did see, upsetting the forces of wrong-doing week after week.

We're glad to note in passing that evidently the righteous side is winning out even in the movies. For his latest film, "A Dispatch From Reuters," depicts him also as a newspaperman and a very proper-minded one, too. It's wonderful what good that radio influence does.

Appearing with Mr. Robinson in the major supporting role will be Ona Munson, who plays the part of the girl reporter in fine romantic fashion.

The intellectual fringe among The Post's readers who, like your correspondent, are pretty much awed from day to day by the adventures of "Superman," The Post's impressive cartoon strip character, will have their chance to meet his creator, Jerry Siegel, on Fred Allen's show over WJSV at 9 tonight. It'll be nice to learn how we can put our fists through battleship hulls.

The Post Radio Time Table

7:15, WJSV—Lanny Ross observes the completion of his first year of Memory Lane programs, a series which began as a morning period with piano accompaniment and is now heard five evenings a week with the orchestra of Roy Bargy.

7:15, WOL—Phil Lampkin, for many years conductor of the Capitol Theater orchestra, is offering a new program of comment, "Theatrically Speaking."

7:30, WRC—Maxwell Anderson's poetic drama of the Revolutionary War, "Valley Forge," is revived on Cavalcade of America.

8, WMAL—Keeping up with the Quiz Kids: Gerard Darrow, 8; Jack Lucal, 14; ad Geraldine Hamburg, 14, are left over from last week. Newcomers are Muriel Deutsch, 12, who hopes to become a psychiatrist, and Timmy Osato, 13, aspiring author. Tonight this program gets Radio Guide's Medal of Merit for October.

8, WJSV—Edward G. Robinson and Ona Munson resume their series of Big Town's managing editor and his star reporter, Lorelei Kilbourne. This year's series will be drawn from sketches of national topical interest by Adela Rogers St. Johns, Paul Gallico, Marian Spitzer, Viola Brothers Shore and Steve Fisher. Tonight's is "We Americans," by Miss Spitzer.

9, WJSV—Fred Allen and his "Wacky Players" salute Jery Siegel, creator of "Superman."

9, WRC—Eddie Cantor looks back tonight on nine years of radio antics in his new program, Time to Smile.

10:15, WJSV—Attorney General Robert H. Jackson delivers a campaign speech in behalf of President Roosevelt, time paid for by the Democratic National Committee.

Wednesday, Oct. 9 — Washington — Eastern Standard Time

WMAL 470M 630KC	WRC 316M 950KC	WOL 229M 1,230KC	WJSV 208M 1,440KC
6:00—Today's	Gordon Hit'mark		Arthur Godfrey
6:15— Prelude	" "	" "	" "
6:30— " "	" "	Art Brown	" "
6:45— " "	" "	" "	" "
7:00—News: The	" "	" "	" "
7:15— Kibitzers'	" "	" "	" "
7:30— Klub	" "	News—Compton	News
7:45—Earl Godwin	" "	Art Brown	Arthur Godfrey
8:00—Kibitzers'	Esso News*	The Singing City	News
8:15— Klub	Gordon Hit'mark	Art Brown	Arthur Godfrey
8:30— " "	" "	News—Compton	Magic Carpet
8:45— " "	" "	Victor Elmlahr	Arthur Godfrey
9:00—Breakfast	News: Music	" "	Store News
9:15— Club	Mary Mason	Art Brown	American School
9:30— " "	" "	Mrs. Northcross	of the Air
9:45— " "	" "	News—Compton	Beach. Children
10:00—News	This Small Town	Voice of Health	By Kath. Norris
10:15—Vic and Sade	By Kath. Norris	Hits and Bits	Myrt and Marge
10:30—Mary Marlin	Ellen Randolph	Keep Fit	Stepmother
10:45—Window Shop	Guiding Light	Choir Loft	Wom. of Courage
11:00—Pin	Man I Married	Morning Concert	Short Story
11:15— Money	Against the Storm	Majodic Gems	Martha Webster
11:30— " "	Road of Life	Musical Interlude	Big Sister
11:45— " "	David Harum	Modern Melodies	Aunt Jenny
AFTERNOON PROGRAMS			
12:00— " "	Esso News*	Dot Humphries	Kate Smith
12:15— " "	Playhouse	News—Compton	Girl Marries
12:30—National	Blue Plate	Luncheon Music	Helen Trent
12:45— Farm and	Devotions	Jim Parsons	Gal Sunday
1:00— Home Hour	Sidney Foster	I'll Never Forget	Life Beautiful
1:15—Bookends	Your Treat	Tony Wakeman	Woman in White
1:30—News: Some	Clipper	Johnson Family	Right to Happ.
1:45— Like It Old	Ship	Tony Wakeman	Road of Life
2:00—Raising Fred.	Betty Crocker	" "	Dr. Malone
2:15—Talk It Over	Grimm's Daughter	" "	Joyce Jordan
2:30—Favorite	Valiant Lady	" "	Fletcher Wiley
2:45— Waltzes	Light of World	" "	My Son and I
3:00—Divorce Orph.	Mary Marlin	News—Compton	Mary M. McBride
3:15—Honeym'n Hill	Ma Perkins	Tony Wakeman	Elinor Lee
3:30—John's O. Wife	Pepper Young	" "	News: This
3:45—Just Plain Bill	Vic and Sade	" "	Is It
4:00—Meth. o' Mine	Backstage Wife	" "	Portia Blake
4:15—News: Club	Stella Dallas	" "	We, the Abbots
4:30— Matinee	Lorenzo Jones	" "	Hilltop House
4:45—News	Widow Brown	" "	Kate Hopkins
5:00—It's Five	Girl Alone	News—Compton	The Goldbergs
5:15— o'Clock	Lite Berenthal	Jimmy Allen	Its Dance Time
5:30—Bud Barton	Jack Armstrong	Cocktail Capers	Alice Blair
5:45—Tom Mix	The O'Neills	Capt. Midnight	Baines
EVENING PROGRAMS			
6:00—Sports: News	Esso News*	Sports Resume	News: E. C. Hill
6:15—Selec. Service	Streamliner	Blaine's Orch.	Arch McDonald
6:30—Teasers: Score	Boukhage	News—Compton	News—Sullivan
6:45—Low. Thomas	Streamliner	Syncopations	The World Today
7:00—Easy Aces	Fred Waring	Fulton Lewis, Jr.	Amos 'n' Andy
7:15—Mr. Keen	Newsroom of Air	Phil Lampkin	Lanny Ross
7:30—Dr. Know It All	Cavalcade of	The Lone	Meet
7:45—March On	America	Ranger	Mr. Meek
8:00—Quiz	Hollywood	Who Are You?	Big
8:15— Kids	Playhouse	To Be Announced	Town
8:30—Manhattan	Plantation	The Green	Dr. Christian
8:45— at Midnight	Party	Hornet	Story: News
9:00—Boy Shield's	Eddie	Gabriel Heatter	Fred Allen
9:15— Revue	Cantor	News	" "
9:30—News: That's	Mr. District	Sheep and	" "
9:45—What You Th	Attorney	Goats Club	" "
10:00—Story Drama	Kyser's	B. Grun Swing	Glenn Miller
10:15—Diamond Dust	Kollege	Squared Circle	At. Gen. Jackson
10:30—Koon's Orch.	" " "	News	Little Night Music
10:45—D'Alessandro	" " "	Ben Young's Orch.	News of the War
11:00—News	Esso News*	Selective Service	News: Master
11:15—Music	Night Club	Football Fellas	Works of Music
11:30— You	Heatherton's	Savitt's Orch.	Eddie Duchin's
11:45— Dance	Revue *Advt.	Music: News	Orchestra

TODAY in Washington

Births

John G. and Helen A. Scharf, girl.
David and Henriette Anderson, boy.
Jack and Margaret Armstrong, girl.
Robert and Dorothy Bell, boy.
Elwood and Elsie Bell, boy.
Warren and Margaret Berry, girl.
Harold and Bernice Bricker, boy.
Marshall and Ella Conner, girl.
Edward and Elizabeth Criswood, girl.
Arthur and Cleo Dixon, boy.
Eugene and Billie Driscoll, boy.
Myer and Betty Ehrlich, boy.
John and Pauline Elliott, girl.
Jewett and Emma Franz, boy.
Albert and Fanny Goldsmith, girl.
Garrett and Suzanne Graves, girl.
Louis and Shirley Gregory, boy.
Harry and Louise Green, boy.
Lauren and Ruth Hart, girl.
Walter and Alice Hodder, girl.
John and Rachel Jackson, boy.
William and Dorothy Jones, boy.
Guy and Bessie Jones, girl.
Rexford and Lois Kirkland, girl.
Andrew and Evelyn Knight, boy.
Peter and Elsie Koks, girl.
Walter and Nelle Lewis, boy.
John and Alice Marshall, boy.
Francis and Rose Miles, boy.
John and Rosina Musumeci, girl.
Julius and Jane Neviaser, boy.
Howard and Dorothy Piquet, boy.
Apostolos and Grace Poolson, boy.
Thomas and Orilla Requilman, boy.
Franklin and Millicent Ripple, boy.
Andrew and Margaret Ruddock, girl.
Rexford and Lucille Schroyer, girl.
John and Winona Schrott, girl.
Henry and Ruth Siegman, girl.
Francis and Kathleen Smith, boy.
James and Dorothy Sullivan, girl.
Leonard and Miriam Sutherland, boy.
Vernon and Katherine Tate, girl.
George and Dorothy Viault, boy.
Carl and Mary Wehausen, boy.
Harry and Alma Wilcoxen, boy.
Alfred and Jane Barnes, girl.
John and Marguerite Branch, boy.
Earl and Bartha Brown, boy.
William and Dorothy Gray, girl.
Thomas and Florence Holt, boy.
Chen and Pearl Hong, girl.
Roosevelt and Bernice Jefferson, girl.
Ford and Mary Johnson, girl.
Grafton and Mary Lewis, girl.
William and Medieth Lewis, boy.
Theodore and Pauline Minor, girl.
Whitfield and Julia Neville, girl.
Sankcho and Minnie Pimble, girl.
Henderson and Marion Reynold, girl.
Allen and Bessie Wilson, girl.

Deaths

Mary E. Lord, 88, Homeopathic Hospital.
Annie W. Candy, 75, 2161 N. H. ave. nw.
Frank A. Davis, 74, Wash. Tourist Camp.
Horace G. McKelvey, 70, 1337 Locust rd. nw.
Anna Michaelis, 68, 535 Kennedy st. nw.
Ralph L. Buck, 64, 621 Girard st. nw.
Nell Ellis, 53, Emergency Hospital.
Robert L. Genella, 21, Casualty Hospital.
Sheila R. Baldes, 11 hours, Walter Reed Hospital.
Infant Brown, 2 hours, George Washington University Hospital.
Frances Simmons, 82, Gallinger Hospital.
Minnie Robinson, 62, Freedmen's Hosp.
Pearl G. Grimes, 50, St. Elizabeths Hosp.
Charles J. White, 48, Gallinger Hospital.
Frederick A. Champ, 46, 634 N st. nw.
John Diggs, 31, Casualty Hospital.
Carrie L. Bess, 20, Freedmen's Hospital.
Sophie Matthews, 20, Gallinger Hospital.
Jo Anne Weaver, 19 days, Gallinger Hosp.

Applications for Marriage Licenses

John Robinson, 35, 1331 Eleventh street northwest, and Edith Walker, 24, 1515 Half street southwest. The Rev. John L. Henry.

Deforest W. Morton, 51, 2227 Twentieth street northwest, and Ann Rhea Chandler, 28, 1730 Sixteenth street northwest. The Rev. Peter Marshall.

General Morris, jr., 24, 486 K street southwest, and Cora Hester Baker, 22, 64 I street southwest. Judge Robert E. Mattingly.

Paul Mervin Pennington, 32, 215 Ninth street southwest, and Esther Lee Keller, 27, 910 Rittenhouse street northwest. The Rev. George E. Schnabel.

Robert N. Trotter, 25, 4808 Fourteenth street northwest, and Marye Alice Scates, 22, Cottage Grove, Tenn. The Rev. John J. Queally.

Norman Charles Oberlin, 35, Alexandria, Va., and Elma Marie McCormick, 36, same city. The Rev. A. W. Powell.

Charles Bennett Nichols, 27, Shelbourne Apartments, and Jane Cordner, 22, Alexandria, Va. The Rev. J. B. Arsaut.

Harry E. McGowan, 25, 5634 Georgia avenue northwest, and Dorothy Virginia Tavenner, 19, Silver Spring. The Rev. Mr. Evans.

Ora Dean Norman, 24, 836 Emerson street northwest, and Julia Dolores Pechulas, 23, 1621 T street northwest. The Rev. John C. Ball.

Edward Frank Peterson, 21, Oneida place northwest, and Dorothy May Brown, 18, same address. The Rev. John E. Briggs.

Frank Reid Tysor, 26, 3726 Connecticut avenue northwest, and Violet Michaux, 27, Guilford College, N. C. The Rev. J. H. Dunham.

James Malvin Reid, jr., 24, Marshall, Va., and Thelma Mae Glasscock, 18, same address. The Rev. Edward H. Pruden.

William Francis Green, 27, 323 McLean avenue southwest, and Mary Margaret Greenfield, 28, 1756 Corcoran street northwest. The Rev. John P. Hamilton.

James Allgood, 25, 301 O street northwest, and Mary Smith, 20, 1390 Q street northwest. The Rev. J. L. Henry.

Harry Bernard Gray, 29, 127 T street northwest, and Helen I. Johnson, 29, Atlantic City. The Rev. E. W. Roy.

Estera Hill, 21, 1105 Eastern avenue northwest, and Mary Theresa Gorham, 18, 821 Forty-ninth street northeast. The Rev. William Weaver.

Francis Arthur Duffy, 37, 2700 Wisconsin avenue northwest, and Esther May Jones, 29, Baltimore. The Rev. Peter Marshall.

Robert L. A. Raff, 19, 709 Seventh street northeast, and Ruth Irene Anmacost, 18, 708 Eighth street northeast. The Rev. C. E. Abbott.

Judson Woodring Wark, 24, Fort Belvoir, and Pauline Reed Brush, 22, 3700 Massachusetts avenue. The Rev. C. T. Warren.

Harry Holmes Johnston, 28, 55 M street northwest, and Elizabeth Shear, 20, Falls Church, Va. The Rev. C. H. Jope.

Carlton Urban Trexler, 30, 1321 N street northwest, and Grace Elizabeth Musen, 33, 1321 K street northwest. The Rev. William M. Bradner.

Arthur Rhodes Carnduff, 30, 2916 Cortland place northwest, and Virginia Truxton Glassbrook, 27, 3022 P street northwest. The Rev. Mr. Gatason.

Robert Arthur Hill, 26, 1725 Park road northwest, and Paulina Agnes Menkal, 29, 1752 Park road northwest. The Rev. L. J. Wempe.

William Alfred Taylor, 31, Arlington, Va., and Dorothy Mary Reves, 27, same city. The Rev. Ralph M. Sharpe.

William Harvey Templeman, 29, 1912 Fifteenth street northwest, and Thelma Jane Haley, 25, 1736 Fifteenth street northwest. The Rev. A. C. Gray.

Earl Edwin Tasco, 24, 3252 Prospect avenue northwest, and Rosetta Brice, 26, 2219 N street northwest. The Rev. John F. Whitfield.

Willie Winstead, 30, 1308 Q street northwest, and Pearl E. Barham, 33, 216 Morgan street northwest. The Rev. E. D. Swinson.

Earl Hart, 31, 1219 Delaware avenue southwest, and Mary L. Brent, 30, same address. The Rev. Wiley Westray.

Nathan Bloom, 34, Harrisburg, Pa., and Rosaline Blum, 25, Lancaster, Pa. The Rev. Harry Silverstone.

Rodney Otis Kittelsen, 23, 820 Connecticut avenue northeast, and Pearle Mildred Haldimann, 23, New Clarus, Wis. The Rev. C. R. Bauer.

Gilbert B. J. Miller, 25, 1812 O street, and Henrietta M. Schema, 20, same address. The Rev. John R. Edwards.

Marriage Licenses, Rockville

Henry J. Bradshaw, 28, Washington, and Vada R. Eader, 22, Derwood, Md.

Elmer W. Hines, 23, Gaithersburg, Md., and Ruth V. Green, 18, Woodfield, Md.

Julius L. Matthews, 21, and C. Louise Lee, 20, both of Sandy Spring, Md.

William J. Johnson, jr., 26, and Clara E. McMillan, 23, both of Washington.

Transfers

NAVY

LIEUTENANTS (Junior Grade)

Francis D. Boyle, det. U. S. S. S-26 about October 19; to cfo U. S. S. S-33 and on bd. when comm.

William F. Morrison, det. U. S. S. Crowninshield; to U. S. S. Craven.

LIEUTENANT COMMANDER

John C. Daniel, det. CO. U. S. S. Abel P. Upshur; to U. S. S. Hamilton.

ENSIGNS

Harry E. Davey, jr., det. U. S. S. Herndon; to U. S. S. Hatfield.

John B. Guerry, jr., det. U. S. S. Welles; to U. S. S. Kane.

Medical Corps

LIEUTENANT

Francis K. Smith (M. C.), det. Navy Rctg. Sta., Chicago, Ill.; to instn. Nav. Air Sta., Pensacola, Fla.

Supply Corps

LIEUTENANT COMMANDER

Lamar Lee (S. C.), det. 3d Nav. Dist.; to cfo S. S. Mormacyork and on bd. when comm.

Chaplain Corps

LIEUTENANT (Junior Grade)

Roy E. Le Moine (Ch. C.), det. Navy Yd., New York, N. Y., about October 19; to U. S. S. Henderson.

Warrant Officers

CHIEF GUNNER

William H. Hughes, det. 3d Nav. Dist.; to cfo S. S. Mormacyork and on bd. when comm.

CHIEF PAY CLERK

Frank H. Davis, ors. modified. To 5th Nav. Dist.

Reserve Officers

LIEUTENANT COMMANDER

Cullen H. Watt, CC-V (S), det. U. S. S. Ard-1 in October; to Asst. Supvr. of Shipbldg., Bethlehem Steel Co., Shipbldg. Div., San Pedro, Calif.

ENSIGNS

James M. Belden, DV (G), det. U. S. S. Buchanan; to U. S. S. Reuben James.

Harry W. Collins, jr., SC-V (G), det. 3d Nav. Dist.; to cfo S. S. Mormacyork and on bd. when comm.

William W. Knight, D-V (G), det. U. S. S. R-18 about October 16; to U. S. S. S-22.

Ben A. Strauss, D-V (G), det. U. S. S. R-6 about October 16; to U. S. S. S-29.

William A. Turner, A-V (N), det. Patrol Sqd. 17 about October 2; to home, relieved all active duty.

Deaths

Capt. Ausey Hamilton Robnett (MC), U. S. N., retired, died September 30, 1940, at San Diego, Calif.

Lieut. Comdr. Fillmore Shattuck Carver Larman (CE), U. S. N., died October 1, 1940, at San Diego, Calif.

Army

Peall, Maj. Gen. Henry C., Philippine Dept., to Presidio of San Francisco, Calif.

Eichelberger, Brig. Gen. Robert L., Presidio of San Francisco, Calif., to Fort Hayes, Ohio.

Merrill, Brig. Gen. Dana T., retired from active service.

Helmbold, Maj. Philip A., retired at Glencoe, Md., to Palacios, Tex.

Nowak, Capt. Andrew T. F., Fort Allen, Vt., to Fort Jackson, S. C.

O'Neill, Maj. James H., Fort Houston, Tex., to Fort Devens, Mass.

Hess, Warr. Off. John J., Omaha, Neb., to Panama Canal Dept.

Infantry

Haynes, Maj. Allen F., orders revoked.

White, Maj. James C., Arlington Cantonment, Va., to Fort Snelling, Minn.

Devin, 2d Lieut. Francis T., Tuscaloosa, Ala., to Fort Bragg, N. C.

Infantry Reserve

Fulk, Capt. Harold E., Fayetteville, Ark., to Maxwell Field, Ala.

Auvil, 2d Lieut. Calen S., Dade City, Fla., to Maxwell Field, Ala.

Turner, Capt. Millard T., Atlanta, Ga., to Orlando, Fla.

Cooper, Capt. William C., Stony Creek Mills, Pa., to Wash., D. C.

LaSalle, 1st Lieut. Ernest A., San Diego, Calif., to March Field, Calif.

White, 2d Lieut. George W., San Francisco, Calif., to Hamilton Field, Calif.

Erving, 1st Lieut. Ernest A., Oakland, Calif., to Moffett Field, Calif.

Coast Artillery

Kelly, 2d Lieut. James J., jr., New York, N. Y., to Panama Canal Dept.

Klunk, 2d Lieut. Mark C. B., Glenview, Ill., to Fort Hamilton, N. Y.

Kemble, Col. Franklin, Fort Preble, Me., to Fort Hancock, N. J.

Skene, Lieut. Col. Cecil M. S., Hawaiian Dept., to Fort MacArthur, Calif.

Root, Capt. Willard G., Fort Scott, Calif., to Panama Canal Dept.

Eaton, 1st Lieut. Galen F., Fort Scott, Calif., to Panama Canal Dept.

D'Arezzo, 2d Lieut. Joseph P., Fort McArthur, Calif., to Panama Canal Dept.

Coast Artillery Reserve

Brown, 1st Lieut. Harry W., Gainesville, Ga., to Orlando, Fla.

Rosoff, 2d Lieut. Isidor, Starkville, Miss., to Orlando, Fla.

Field Artillery

Hackett, 2d Lieut. Wallace J., Tulsa, Okla., to Fort Knox, Ky.

Brown, Capt. Percy H., Aberdeen, Md., to Metuchen, N. J.

Fleming, Lieut. Col. Percy C., Fort Scott, Calif., to Panama Canal Dept.

Field Artillery Reserve

Anderson, 1st Lieut. George L., Crystal River, Fla., to Maxwell Field, Ala.

Alison, 1st Lieut. Hugh R., Savannah, Ga., to Orlando, Fla.

Fitzgerald, 1st Lieut. John M., Talapoosa, Ga., to Orlando, Fla.

Lindsay, 1st Lieut. Howard W., Sumpter, S. C., to Orlando, Fla.

Owen, 2d Lieut. William M., jr., Toccoa, Ga., to Orlando, Fla.

Finance Dept.

Perry, Lieut. Col. Arthur J., Baltimore, Md., to Wash., D. C.

Caperton, Maj. Roy J., Fort Harrison, Ind., to Fort Wayne, Mich.

Finance Dept. Reserve

Markey, Capt. Lawrence B., Fort Williams, Me., to Boston, Mass.

Corps of Engineers

Hiatt, Capt. Wright, Vicksburg, Miss., to Wash., D. C.

Pettit, Capt. Frank A., Lubbock, Tex., to Portland, Oreg.

Engineer Corps Reserve

Mullen, Capt. Leo F., Minneapolis, Minn., to Wash., D. C.

Medical Corps

Hall, Col. William C., retired from active service.

Prosser, Lieut. Col. William O. H., Hawaiian Dept., to Fort Harrison, Ind.

Cavalry

Strong, 2d Lieut. Robert W., jr., Tulsa, Okla., to Fort Riley, Kans.

Signal Corps

Iacobucci, 2d Lieut. Joseph V., Tulsa, Okla., to Fort Houston, Tex.

The WEATHER

Today's Sun and Tide Table

(Furnished by United States Department of Commerce, Coast and Geodetic Survey.)

			A.M.	P.M.
Sun rises......6:11		High tide	[illegible]	[illegible]
Sun sets......5:39		Low tide	[illegible]	[illegible]

Weather Conditions

U. S. Dept. of Commerce, Weather Bureau, Washington, Tuesday, Oct. 8, 7:30 p. m.

Forecast for the District of Columbia—Fair and continued cool Wednesday, slightly cooler Wednesday night; Thursday fair, slowly rising temperature; gentle northerly winds.

For Maryland—Fair in west and central and cloudy in extreme east portion, continued cool Wednesday; slightly cooler Wednesday night; Thursday fair, slowly rising temperature in the interior.

For Virginia—Fair in west and decreasing cloudiness in east portion, continued cool Wednesday; slightly cooler Wednesday night; Thursday fair, slowly rising temperature in the interior.

Conditions

A trough of relatively low pressure extends from Maine south-southwestward along the Atlantic Coast to Florida with slight wave disturbances in southern Maine and eastern North Carolina, Bangor, Me., 1,011.2 millibars (29.86 inches), and Cape Hatteras, N. C., 1,010.2 millibars (29.83 inches). A broad trough of low pressure extends from eastern Montana southward to Arizona, Fort Peck, Mont., 1,007.1 millibars (29.74 inches); Rock Springs, Wyo., 1,007.1 millibars (29.74 inches), and Las Vegas, Nev., 1,004.1 millibars (29.65 inches). Pressure is high from the lake region southward to the Gulf of Mexico and along the North Pacific Coast, Chicago, Ill., 1,018.3 millibars (30.07 inches); Galveston, Tex., 1,017.3 millibars (30.04 inches), and Northhead, Wash., 1,016.9 millibars (30.03 inches). Light rains have occurred during the last 24 hours over the Atlantic States and portions of the lake region, while showers have occurred over the Plateau States. The weather has become considerably cooler in the Ohio Valley and Tennessee, the lower lake region, and the Atlantic States, while there has been a reaction to somewhat higher temperature from the West Gulf States northward to the Dakotas.

Local Weather Report

Temperature—Midnight, 67; 2 a. m., 64; 4 a. m., 57; 6 a. m., 57; 8 a. m., 57; 10 a. m., 58; 12 noon, 59; 2 p. m., 60; 4 p. m., 59; 6 p. m., 59; 8 p. m., 58; 10 p. m., 57. Highest, 67. Lowest, 57.

Relative humidity—7:30 a. m., 86; 1:30 p. m., 87; 7:30 p. m., 91. Rainfall (7:30 p. m. to 7:30 p. m.), .36 inches. Hours of sunshine, none.

Departures From Normal

Accumulated deficiency of temperature since January 1, 1940, 314 degrees.

Excess of temperature since October 1, 1940, 3 degrees.

Accumulated deficiency of precipitation since January 1, 1940, 2.51 inches.

Excess of precipitation since October 1, 1940, .69 inch.

Temperatures and Precipitation

Temperatures and precipitation for 24 hours ended Tuesday, 7:30 p. m.:

	Highest Tues.	Lowest Mon. night	Tues. 7:30 p.m.	Rainfall
Washington, D. C.	60	57	58	0.35
Albuquerque, N. Mex.	78	49	74	....
Asheville, N. C.	69	52	52	....
Atlanta, Ga.	73	63	63	....
Atlantic City, N. J.	..	62	57	0.02
Baltimore, Md.	59	57	58	0.47
Birmingham, Ala.	73	49	60	....
Bismarck, N. Dak.	78	34	65	....
Boston, Mass.	67	62	58	0.02
Buffalo, N. Y.	56	47	48	0.06
Butte, Mont.	[illegible]	[illegible]	[illegible]	....
Cheyenne, Wyo.	67	36	[illegible]	....
Chicago, Ill.	63	42	58	....
Cincinnati, Ohio	67	42	55	....
Cleveland, Ohio	61	43	48	....
Davenport, Iowa	64	40	54	....
Denver, Colo.	71	39	63	....
Des Moines, Iowa	69	41	61	....
Detroit, Mich.	60	42	52	....
Duluth, Minn.	60	33	48	....
El Paso, Tex.	87	53	74	....
Fort Worth, Tex.	84	48	78	....
Galveston, Tex.	76	62	68	....
Houghton, Mich.	50	40	48	0.01
Huron, S. Dak.	77	36	65	....
Indianapolis, Ind.	66	38	56	....
Jacksonville, Fla.	..	63	68	....
Kansas City, Mo.	77	43	66	....
Little Rock, Ark.	77	45	68	....
Los Angeles, Calif.	..	..	..	....
Louisville, Ky.	68	43	60	....
Memphis, Tenn.	73	44	66	....
Miami, Fla.	84	68	78	....
Mpls.-St. P., Minn.	62	36	52	....
Mobile, Ala.	79	50	63	....
New Orleans, La.	79	60	72	....
New York, N. Y.	63	62	62	0.31
North Platte, Nebr.	73	33	63	....
Omaha, Nebr.	75	37	63	....
Philadelphia, Pa.	60	59	57	0.41
Phoenix, Ariz.	91	64	85	....
Pittsburgh, Pa.	61	50	51	0.04
Portland, Me.	..	55	..	....
Portland, Oreg.	72	52	67	....
Rapid City, S. Dak.	77	40	70	....
St. Louis, Mo.	70	45	62	....
Salt Lake City, Utah	66	48	52	0.11
San Antonio, Tex.	82	48	76	....
San Diego, Calif.	72	62	69	....
San Francisco, Calif.	66	56	62	0.01
Savannah, Ga.	74	60	65	....
Seattle, Wash.	69	51	68	....
Springfield, Ill.	66	37	58	....
Tampa, Fla.	80	68	71	....
Vicksburg, Miss.	..	..	53	....

Ship Movements

Arrived Yesterday

Hunter Liggett, from Cristobal.
Monterey, from Veracruz.
Algonquin, from Houston.
City Birmingham, from Savannah.
Robert E. Lee, from Norfolk.

Arrives Today

President Roosevelt, from Bermuda.

Arrive Tomorrow

Santa Paula, from Porto Cabello.
Veragua, from Cartagena.
Imperial, from Valparaiso.
San Jacinto, from San Juan.
George Washington, from Norfolk.

Sailing Today

West Kebar, for Bissao.
Coelleda, for St. Kitts.
Monterey, for Havana.
Munaree, for Nassau.
Talamanca, for Kingston.
Algonquin, for Miami.
Robert E. Lee, for Norfolk.

Sailing Tomorrow

Excalibur, for Bermuda.
Robin Adair, for Cape Town.
Borinquen, for San Juan.
Cristobal, for Port au Prince.
Tachira, for Cartagena.

Clipper Movements

Clipper Movements

Transatlantic, at New York

Arrived Yesterday

Atlantic Clipper, for Lisbon.

Departing Tomorrow

Dixie Clipper, for Horta and Lisbon.

Departing Saturday

Atlantic Clipper, for Horta and Lisbon.

Transpacific at San Francisco

Arrived Yesterday

Honolulu Clipper, from Auckland.

Band Concert

Twilight Musicale, Washington Chapel, Sixteenth street and Columbia road northwest, 8 p. m. D. Sterling Wheelwright, organist.

"Voluntary on Old Hundred"......Purcell
"Good Friday Music, From Parsifal"......Wagner
"The Primitive Organ"............Yon
"Evensong"............Martin
Hymn reverie, "As the Dew From Heaven"......Arranged
An Old Melody............Arranged
"First Sonata"............Guilmant
Introduction, Largo
Allegro

What's Going on and Where

Luncheons

Lions Club, Hotel Mayflower, Sapphire Room, 12:30 p. m.

Rotary Club of Washington, R. R. Baukhage speaks on "The World Today," Willard Hotel, ballroom, 12:30 p. m.

Gyro Club, Willard Hotel, Parlors D and E, 12:30 p. m.

Soroptimist Club, Willard Hotel, Cabinet Room, 1 p. m.

Washington Post, No. 29, Twenty-ninth Division Association, Harrington Hotel, 12 noon.

Bureau of Rehabilitation, Howard B. Gill speaks on "Rehabilitation of Prisoners—A Community Responsibility," Y. W. C. A., Seventeenth and K streets northwest, 12:15 p. m.

Advertising Club, Hotel Raleigh, 12:30 p. m.

Washington Paper Dealers Association, Hotel Raleigh, 12:30 p. m.

Meetings

Standing Rate Committee, Hotel Raleigh, all day.

Dale Carnegie class, dinner meeting, Hotel 2400, 6 p. m.

Brotherhood of Carpenters Local Union, No. 1631, Hotel Annapolis, 8 p. m.

Izaak Walton League of America, District of Columbia Chapter, Willard Hotel, Parlors A and B, 8 p. m.

United Typothetae of America, Hotel Mayflower, ballroom, 9:30 a. m.

Washington Philatelic Society, Hotel Mayflower, Jefferson Room, 6:45 p. m.

Committee on education and defense, Hotel Mayflower, Suite 237, 9:30 a. m.

National Printing Equipment Association, Hotel Mayflower, Suite 260, 10 a. m.

The American Legion, Potomac Post, No. 40, installation of officers, Palisades Field House, Sherrier place and Edmonds place northwest, 8:15 p. m.

Dinners

Board of trustees, Columbus University, Willard Hotel, Rooms 101 and 102, 6 p. m.

National Sojourners, Lafayette Hotel, 6:30 p. m.

District of Columbia Women's Rifle Corps, banquet, Hotel 2400, 8 p. m.

Emerson Radio Co., Hotel Mayflower, Chinese Room, 7 p. m.

Daughters of American Revolution Board, Hotel Mayflower, East Room, 6:45 p. m.

Daughters of American Colonists, Hotel Mayflower, North Room, 6:45 p. m.

Washington Traffic Club, Hotel Mayflower, Suite 260, 6:30 p. m.

Kiwanis Club Directors, Hotel Mayflower, Suite 237, 6:30 p. m.

Cosmopolitan Club, Hotel Mayflower, Suite, 6:30 p. m.

Conventions

United Typothetae, Hotel Mayflower, last day.

National Printing Equipment Association, Hotel Mayflower, last day.

Washington Style and Beauty Show, Hotel Raleigh, last day.

Association of Railroads, signal section, Wardman Park Hotel, through tomorrow.

United Confederate Veterans Golden Reunion, Willard Hotel, through Friday.

Daughters of American Revolution Congress, fiftieth anniversary, Hotel Mayflower and Constitution Hall, tomorrow and Friday.

National Association of City Passenger Agents, Wardman Park Hotel, Friday and Saturday.

Life Advertisers Association, Washington Hotel, Monday through Wednesday.

Life Advertisers Association, Washington Hotel, Monday through Wednesday.

Open House

Goodwill Industries, Women's City Club, hostess organization, 1218 New Hampshire avenue, 10 a. m. to 6 p. m. Tea served 3 p. m. to 6 p. m.

Lecture

"Life of the Forest," by H. N. Wheeler, United States Forest Service, Departmental Auditorium, Constitution avenue between Twelfth and Fourteenth streets northwest, 8 p. m.

Receptions

Daughters of American Revolution, District of Columbia Chapter, reception to National Officers, Chapter House, 1732 Massachusetts avenue, 8 p. m.

Puerto Rican Trade Council, Hotel Mayflower, Pan American Room, 5 p. m.

Buffet-Dance

Washington Beauty and Style Show, Hotel Raleigh, 9 p. m.

TERRY AND THE PIRATES — Good News From a Snooze — BY MILTON CANIFF

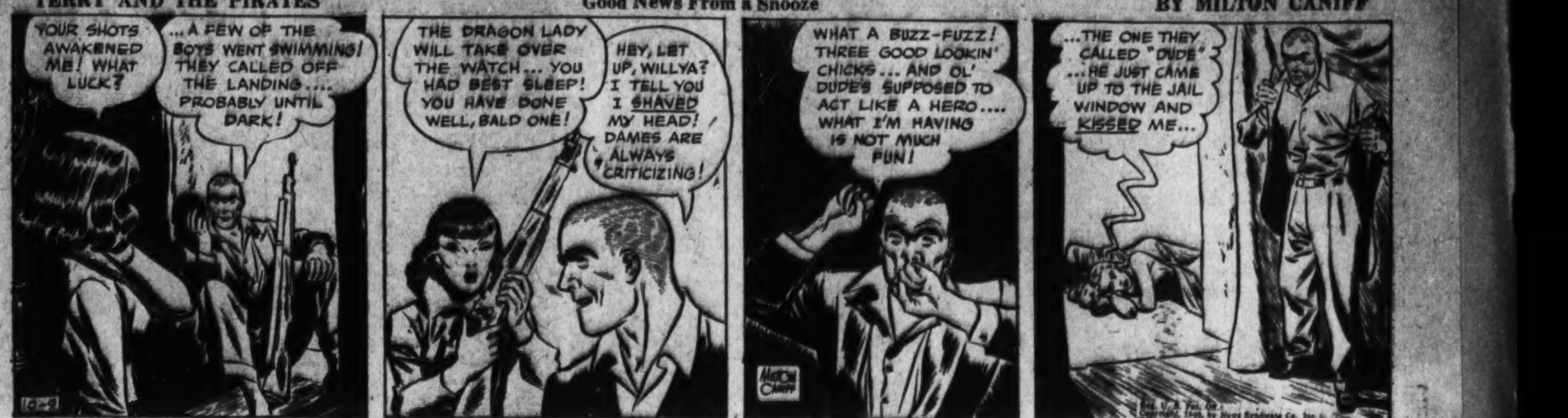

MARY WORTH'S FAMILY — BY DALE ALLEN

DONALD DUCK — See Donald Duck in "Window Cleaners" at RKO Keith's Theater — BY WALT DISNEY

MICKEY FINN — Not So Dumb! — BY LANK LEONARD

DIXIE DUGAN — Still Dreaming? — BY J. P. McEVOY AND J. H. STRIEBEL

DON WINSLOW OF THE NAVY — Pilgrim's Progress — BY FRANK MARTINEK

BIG CHIEF WAHOO — BY SAUNDERS AND WOGGON

KING OF THE ROYAL MOUNTED

Senate Ready to Go Home, Barkley Says

No Objection Offered To Series of 3-Day Recesses, He Asserts

Senate Majority Leader Barkley last night insisted the Senate will quit work today or tomorrow, whatever the outcome of the bitter House controversy over recessing Congress until after the election.

"We're through right now," Barkley told reporters after yesterday's desultory proceeding in the Senate. He said the Senate Republican leadership has offered no objection to his proposal for a series of three-day recesses, the longest period for which either house can recess without consent of the other. Under a "gentleman's agreement," neither party would attempt to bring up "important business" in any of the semi-weekly Senate sessions which would continue until November 18, Barkley explained.

Meanwhile, Speaker Rayburn and House Majority Leader McCormack, after a conference yesterday, promised a statement today on the recess question.

The Democratic leaders, it is understood, have agreed not to make a formal proposal for a recess unless they are assured of enough votes to carry it. If a motion to recess cannot be carried, the majority leadership is reported to plan a roll-call vote each day to place before the country every member's attendance record in the closing weeks of the political campaign.

Barkley said the Senate might postpone its recessing plans if the conference report on the Ramspeck civil service bill is presented within a day or two. Otherwise, he said, there is no pending legislation which requires the continued presence of Congress in Washington.

Two major bills which are strenuously opposed by the New Deal, the Walter-Logan bill and the Smith amendments to the National Labor Relations Act, passed the House months ago but have not reached the Senate floor. Administration forces would continue to oppose consideration of these measures even if the Senate remained in session. The Walter-Logan bill would require "lengthy discussions," one Administration stalwart remarked yesterday.

Little Miss Personality Is Vexed

Post Staff Photo

IT'S A LADY'S PRIVILEGE to take off her shoe if she chooses to do so. This captivating little lady is Shirley Dunn, 11 months old, who, by popular acclaim, won the baby contest yesterday at a food show in Riverside Stadium. The award brought $5 to Shirley, daughter of Mr. and Mrs. John Roy Dunn, 1334 Nineteenth street northwest. She will compete Saturday afternoon with the winners in contests in two other age groups for a trophy to be awarded "the grand baby of the show"

Hines' Guilt As N. Y. Racket Shield Upheld

All Felony Counts Against Ex-Tammany Leader Stand

By the Associated Press

Albany, N. Y., Oct. 9.—New York's Court of Appeals upheld today the conviction of James J. Hines, a former Tammany district leader, on charges of being a political shield for a New York City policy racket.

By unanimous decision, the State's highest tribunal held that Hines, convicted February 25, 1939, by Manhattan District Attorney Thomas E. Dewey after a mistrial and sentenced to four to eight years in prison, had no merit in his contention of a trial court error.

The court upheld all felony counts against the 63-year-old Hines, but reversed a conspiracy count, a misdemeanor, which made no difference in his sentence.

Hines, once one of New York City's most powerful political chieftains, has been in virtual seclusion at his Long Beach, Long Island, home under $35,000 bail since his conviction of operating a lottery and resignation six months later as a Tammany leader.

In an opinion by Associate Judge Edward R. Finch, in which all concurred with the exception of Associate Judge Harlan Rippey, who only approved "the result," the court upheld prosecution testimony that Hines received $500 to $1,000 a week from the late Arthur (Dutch Schultz) Flegenheimer, operator of the policy racket.

Hines appealed the conviction on operation of a lottery on the ground that Dewey "twisted and distorted" the charges against him.

He contended through his counsel, Martin W. Littleton, that the conspiracy count was "defective" because the two-year period of limitation had expired since his last alleged crime, and argued the policy or number game is something less than a lottery. The latter is a felony.

The tribunal agreed to reverse the conspiracy count, but the lower court in sentencing Hines suspended sentence on that particular count.

The Political Arena

Bridges Charges New Deal Forced Ban on Relief Funds for Military Work

Senator Bridges (Republican), New Hampshire, yesterday charged leading New Deal Senators with forcing passage in 1935 of an amendment to a $4,880,000,000 relief bill to prohibit use of relief funds for military and naval purposes.

BRIDGES

Bridges said Senate Minority Leader McNary, Oregon, Republican Vice Presidential candidate, voted against the amendment, but that it was supported by New Deal Senators Barkley, Kentucky; Byrnes, South Carolina, and the late Majority Leader Robinson, Arkansas, and was offered by Senator Elbert Thomas (Democrat), of Utah.

Bridges' statement was issued in reply to a charge by Senator Morris Sheppard (Democrat), of Texas, that a "Republican-initiated amendment to the $4,880,000,000 public works bill in 1935 prohibited the use of that money for military or naval purposes."

Bridges said Senator Sheppard "has done Wendell Willkie a great favor by revealing the falsity of the oft-repeated charge that the Republican Party in Congress is responsible for failure to prepare the Nation's defenses."

Norris Says G. O. P. Offers Three Farm Programs

Senator Norris (Independent) of Nebraska, said yesterday that three different farm programs had been offered by Wendell Willkie, Senator Charles L. McNary and the Republican platform.

The Republican Presidential candidate, Norris declared, was "running on the New Deal farm program," the Vice Presidential candidate was "apparently campaigning for the McNary-Haugen bill" and saying that "the New Deal plan must be modified," and the platform "promised a 'constructive soil-conservation program free from Government-dominated production control,' whatever those words may mean."

In a statement issued through the National Committee of Independent Voters for Roosevelt and Wallace, of which he is honorary chairman, Norris urged farmers to "forget all these conflicting promises and look at the record."

Communist Ticket Barred in Indiana

Indianapolis, Oct. 8 (AP).—The Indiana election board barred the Communist Party ticket today from ballots for the November 5 election.

The party filed a petition Saturday with 11,000 signatures for printing its State and national slates on the ballots.

Patriotic organizations opposed the petition yesterday at a hearing before the board and Communist State officials appeared to support it.

The party polled 1,090 votes in Indiana in 1936.

Jackson to Make Speech Tonight

New York, Oct. 8 (AP).—Attorney General Robert H. Jackson will deliver a campaign speech in behalf of President Roosevelt over the C.B.S. network (WABC), tomorrow night from 10:15 to 10:30 E. S. T.

Rival Democratic Slate Named in Delaware

Dover, Del., Oct. 8 (AP).—Former United States Representative William F. Allen, today headed an anti-organization slate of Democratic candidates, outgrowth of a long-standing rivalry in Delaware Democratic ranks.

The factional fight reached a climax last night in the formation of a third party under the name "Liberal Democratic Party." Delegates from all parts of the State nominated a full list of candidates but named as Presidention electors the same group chosen by the State organization.

Allen was chosen to run for the United States Senate. Other nominations were Royden Caulk, for United States Representative; Ivan Culbertson, governor; Magistrate David A. Waxman, lieutenant governor; Richard E. Norris, State treasurer.

U. S. Will Continue War On Trusts, Arnold Says

By the Associated Press

Boston, Oct. 8.—Assistant United States Attorney General Thurman Arnold said today that an economic "policeman" was necessary to keep goods flowing smoothly, and served notice that the Government would fight "unrestrained monopoly" with antitrust laws while bolstering up national defense.

"The Government will do everything in its power to protect the consumer," he told the economists, merchants and middlemen attending the twelfth Boston conference on distribution.

Earlier, the conference heard Vergil D. Reed, assistant director of the United States Bureau of the Census, report that the consuming public owes almost $3,000,000,000 in personal or cash loans and in sales finance paper held by finance companies.

Arnold declared that "when you reduce the power of the consumer's dollar to bring home groceries and clothes and other necessary goods you create a resentment which contributes nothing but poison to patriotism and national unity."

"If you have a policeman on the grounds," he said, "economic traffic runs smoothly."

Asserting that labor "may use its power for purposes which have nothing to do with any reasonable labor objective, just as a business corporation may abuse its right under the corporate franchise," Arnold said that a fair antitrust policy would do two things for labor.

"First," he said, "it will prevent it from exploitation by small groups who do not have the interest of labor at heart; and second, it will develop case by case the freedom of labor to organize for legitimate labor purposes."

Arnold said the antitrust division was planning to investigate restraints of trade in food products in three large cities, among them New York, and reported that an inquiry already was under way on drugs, adding that he was convinced that "there is no excuse for the prices which low-income groups have to pay when their families get sick."

Favor Rockville Stop Sign Change

Removal of the present stop sign from the Route 240 corner and erection of the sign on the Route 28 corner of Rockville's main street were recommended by the Montgomery County commissioners yesterday to the Maryland State Roads Commission.

The recommendation pointed out that traffic on route 240 is seriously impeded by the sign while a much smaller volume of traffic approaches the corner from Route 28. The letter points out that traffic on Route 240 was stalled for more than a mile on the last two Sundays.

The commissioners authorized their president, Thomas Earle Hampton, to attend a conference in Baltimore today on the removal of the Silver Spring underpass, and announced appointment of Lawrence Best of Laytonsville as desk clerk at Rockville, Md.

THE HECHT CO.

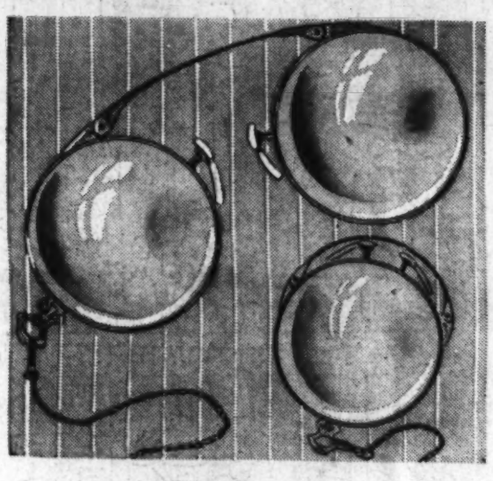

THIS WEEK ONLY!

Our $8 DE LUXE 'SWING' FOLDING OXFORD FRAME with Silver Chain 3.95

LENSES EXTRA!

A necessity and convenience in the eyewear wardrobe of smart women. 'Swing' in white is the last word in design and styling.

USE YOUR CHARGE ACCOUNT OR BUY ON OUR CONVENIENT DEFERRED PAYMENT PLAN.

Oculists' Prescriptions Filled!

(Optical Shop, Main Floor, The Hecht Co.)

THE HECHT CO.

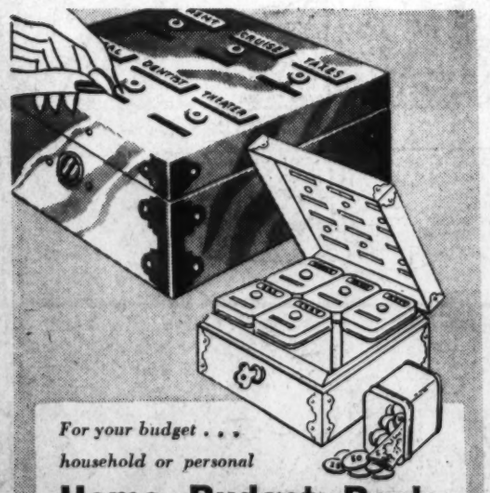

For your budget . . . household or personal

Home Budget Bank

A PLACE FOR EVERY SAVING **1.00**

A grand way to save for the rent, electricity, food, insurance, clothes, recreation! Or whatever your personal problem is!

- 6 x 6¼ x 2⅝-inch metal box enameled in blue, green, walnut or red, with lock and key.
- 6 individual, removable compartments.
- Card with 48 suggested titles to slip into compartments.

Stationery Dept.—Main Floor

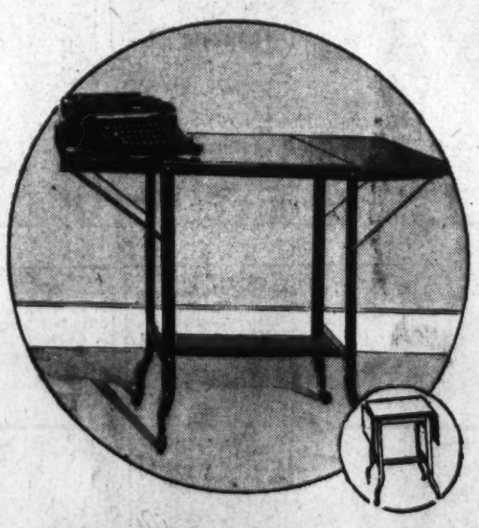

TYPEWRITER TABLE WITH MANY OTHER USES

- *Heavy auto body of 14-gauge steel*
- *Built to eliminate vibration*
- *Holds more than 300 pounds*
- *Has two extension leaves* **2.95**
- *Casters prevent noise*
- *Finished in olive green enamel*
- *Easy to assemble*

This little table on wheels is ready to provide comfort just when you need it. TYPEWRITER STAND, SEWING TABLE, or SERVING TABLE, for hospitals, offices, professional laboratories! Phone National 5100.

Stationery . . . The Hecht Co. . . . Main Floor

THE HECHT CO.

No. 4½ Last . . . Black or brown bucko in casual oxfords, accented with alligator calf trim (above) **$10.00**

No. 4½ Last . . . Black calfskin sport-type oxfords, accented with alligator calf trim (left) **$10.00**

No. 4½ Last . . . Black kidskin walking oxfords, smartly stitched at toes and back of heels (below) **$10.00**

DR. M. W. LOCKE SHOES

IN FAMOUS NO. 4½ LAST . . . ONE OF GREATEST CONTRIBUTIONS to COMFORT in YEARS!

$10

When Dr. M. W. Locke developed his No. 4½ last, he paved the way for miles and miles of comfort for *thousands* of American women. The scientific construction of this last is a bit *broader* in the toes than most shoes, yet not conspicuously so. For this reason, you may have comfort in dressy shoes, as well as everyday walking shoes. All sizes.

Shoe Shop, The Hecht Co., Main Floor

THE HECHT CO.

In Sale!

BLUE RIBBON FAVORITES IN 10.95 SUITS

- ★ *Club Collar Suits*
- ★ *Notched Collar Suits*
- ★ *3-Button Classics*
- ★ *Metal Button Suits*

7.99

They suit your love of style, as well as your pocket-book. Smartly tailored with those clever little details you find at higher prices. Studied classics in many popular styles: buttoning to the neck, double breasted, one-button or 3-button jackets. Rainbow of colors . . . red, paprika, wine, burgundy, soldier blue, rum brown, forest green, fushia, rose, violet and black. 9 to 17.

Young Washingtonian Shop, The Hecht Co., Third Floor

A. New fall version of the Man-Tailored Suit, Herringbone Tweed..... **7.99**

B. Buttoning to the neck Cardigan Suit with Club Collar..... **7.99**

C. Notched Collar Suit. A Classic Favorite.... **7.99**

THE HECHT CO.

F STREET AT 7th NATIONAL 5100

2 CONVENIENT WAYS TO PARK (& SHOP)

1.—Use our Modern Parking Building at the rear of the store.

2.—Drive directly to our New Temporary Parking Lot on Sixth St., between F and G—it's only a few steps from the store.